WEATHER FORECAST

Partly cloudy and cool tonight, low in 50s. Friday generally fair, high 68-76.

THE GETTYSBURG TIMES

Truth Our Guide—The Public Good Our Aim ESTABLISHED 1902 *With Honor To Ourselves And Profit To Our Patrons*

GOOD EVENING

There are a lot of wealthy folk who merely profited by the mistakes made by others.

Vol 54, No. 249 Adams County's Only Daily Newspaper GETTYSBURG, PA., THURSDAY EVENING, OCTOBER 18, 1956 Leased Wire Member of The Associated Press PRICE FIVE CENTS

HOMECOMING AT COLLEGE OPENS FRIDAY EVENING

Gettysburg College will hold its annual Homecoming Saturday and Sunday with alumni and the football team playing major roles in the weekend festivities.

The highlight for most returning grads will be Gettysburg's football game with their traditional rival, Muhlenberg, a contest that is expected to attract a standing-room-only gathering to Memorial Field. All members of former Gettysburg grid teams in years that ended in either a "1" or a "6" — from 1891 through 1951 — will be guests of the colloge and will sit on sideline chairs during the game.

Float Parade

The annual float parade will take place before the start of the football game, and the college band, featuring a special twirling performance by head drum majorette, Dawn Burg, Red Lion, Pa., will provide halftime entertainment.

Homecoming activities will get underway Saturday morning at 9:15 o'clock in Brua Hall, with a combined meeting of the Gettysburg Alumni Council and class agents. William French, a representative of Marts and Lundy, fund raisers, will be the speaker. The Homecoming Weekend will close Sunday with an alumni church service in Christ Chapel. Rev. Dr. F. Epping Reinartz, a graduate with the class of 1924 and now secretary of The United Lutheran Church in America, will deliver the sermon.

Other highlights of the weekend will be a girls' field hockey game between Gettysburg and Temple Saturday morning, fraternity gatherings, sorority teas and a Friday night pep rally.

BUY 70 ACRES TO EXPAND LAB SERVICES HERE

Pennsylvania State University has purchased a 70-acre farm at Biglerville "to control certain types of experiments more closely" and to permit destruction of fruit if it should prove necessary.

Purchase of the farm will permit scientists at the Arendtsville Fruit Research Laboratory to carry on certain experiments more easily, Dr. Fred H. Lewis said today. "One example of our problem and the need of our own orchards for experiments is the recently enacted legal restrictions governing the use of fungicides and insecticides on fruits and vegetables. With our own orchards we can safely go ahead and test new chemicals on the trees and if it develops that there is an excess chemical residue, the fruit can be destroyed. In commercial orchards it is difficult to go ahead with such a program where the crop might have to be destroyed and thus it was decided that additional land should be purchased to extend the services of the laboratory."

Had Eighteen Acres

Prior to the purchase of the new farm the laboratory had 18 acres, four near the laboratory and 14 at the northwestern edge of Arendtsville.

The farm was purchased from Fred and Emory Raffensperger of Biglerville, and includes the former Warren Enck farm and part of the George Heller farm. The land lies along a ridge in the northwestern edge of Biglerville and in Butler Twp. The purchase includes an apple orchard, a modern home, a barn and other buildings.

Arts, Crafts Display Will Open Saturday

Mrs. Fern Ritchey, Fairfield, is chairman of the committee in charge of arranging the sixth annual exhibit by the Adams County Arts and Crafts Guild to be open to the public Saturday and Sunday at the American Legion building on Baltimore St.

Admission will be free to the display which will open at 10 a.m. each day and close at 9 p.m.

There will be exhibits of weaving, ceramics, china painting, handpainted toleware, water color studies and oil paintings. Some of the exhibits will be for sale.

Mrs. Ritchey's committee includes Mrs. Welles Jackson, Ernest Krape, Herbert Raab, Mr. and Mrs. Earle A. Deily, Richard Krick, Mrs. C. H Heldt, James Feather, George Costello and John Byers.

WILL TAKE PART IN REGION EIGHT WELFARE FORUM

Mrs. Henry T. Bream, R. 2, and Judge W. C. Sheely, will participate in the annual meeting of Region Eight of the Pennsylvania Welfare Forum at Franklin and Marshall College, Lancaster, November 1. The theme will be "New Relationships Between State and Local Agencies." Mrs. Bream, as chairman of the executive committee of Region Eight, will preside at the meeting.

Judge Sheely will preside at a group discussion entitled "New Relationships in Juvenile Delinquency." The Rev. William T. Swaim, Dillsburg, director of the Presbyterian Homes of Central Pennsylvania, will preside at a discussion on "New Relationships in Services for the Aging."

Regional Officers

Regional officers of the forum are: Mrs. Bream, chairman; Mrs. Marion L. Sheridan, vice chairman; Miss Virginia Blick, secretary-treasurer; John Bierstein nominating committee chairman; Mrs. Gweneth Zarfoss, publicity committee chairman; Mrs. Marion L. Sheridan and Miss Nance Pugh, membership committee co-chairmen, and Miss Helen McManus and Miss Jane Meloy, program committee co-chairmen.

Mrs. Bream is also a member of the state board of the forum as are all othher nine regional chairmen.

Dr. Henry W. A. Hanson, Harrisburg, president emeritus of Gettysburg College, is past president of the board of state officers of the Pennsylvania Welfare Forum.

Last spring the annual meeting of the forum was held at Gettysburg College.

CAR DEMOLISHED AT YORK SPRINGS

Raymond Joseph Tiffany, 47, Buffalo, N. Y., and his ten-year-old son, Robert Joseph Tiffany, escaped injury this morning but their car was demolished in an accident at the York Springs intersection.

State police said Tiffany turned his car to avoid a vehicle ahead of him that was slowing for a turn and the auto went out of control, crashed through the guard rails and finally came to a halt off the road.

Tiffany was treated by Dr. William Flickinger for shock following the accident. While under influence of shock he reportedly gave confused information to residents of York Springs.

Tiffany, a fireman for a stationary engine company, in Buffalo, was enroute to Bainbridge, Md., to visit another son, who is in the Navy.

2-DAY SESSIONS FOR TEACHERS ARE ANNOUNCED

Dr. Donald McGarey, professor of education at Pennsylvania State University, will be the principal speaker next Thursday for the 102nd annual Adams County Teachers' Institute at the Fairfield Joint School.

Dr. McGarey is a graduate of Thiel College, Columbia University, where he received his master's degree and Pennsylvania State University, where he obtained his doctorate. He also has done additional graduate work at the University of Colorado.



DR. McGAREY

He served as a teacher, principal, director of guidance and as supervising principal in public schools in New Jersey and Pennsylvania before being named to head the department of education at Morris Harvey College, Charleston, W. Va. He was named professor of education at the Pennsylvania State University in 1947. He served two years in the U. S. Army Medical Corps.

Currently he is a member of the Ethics Commission of the Pennsylvania State Education Association, chairman of school education for the Pennsylvania Congress of Parents and Teachers, coordinator of the Penn State Summer Workshop for Teachers, consultant in workshop for the University of Miami and consultant to a number of school districts on curriculum and in-service education of teachers. He was United States representative to the First World Conference of the Teaching Profession in 1946.

Dr. McGarcey will speak at about 2 o'clock next Thursday afternoon. The morning session of the institute will be devoted to recollection of "old times" in observance of the 50th anniversary of the printing of a program for the annual sessions. Mrs. Gladys V. Rebert, McKnightstown, and Amos D. Sheely, Arendtsville, two of the county's retired teachers, will give formal recollections of "things as they were in days past."

Next Friday, October 26, the second day of institute will be held at Chambersburg where the teachers of the county will attend the session of the Southern Conference district of the PSEA as their second institute session.

SEEK FUNDS FOR SANTA'S SHACK

Proceeds from the sale of "Christmas Stockings" by the Gettysburg Junior Chamber of Commerce will go to defray the expenses of "Santa's Shanty," Thomas Metz, chairman of the Christmas Stocking committee, announced at a meeting of his committee Wednesday night.

"Santa's Shanty," a log construction cabin, has been placed on Lincoln Square each Christmastime for the last several years by the Jaycees. Santa Claus is at the Shanty to greet children and provide such items as lollipops for the youngsters. Metz said the Jaycees plan to place "Santa's Shanty" on the square about December 15 this year.

The Christmas Stockings to be sold by the Jaycees will contain a variety of toys including mouth organs, crayons, comic books, toy cars, toy wrist watches, etc. They will be on display later this month at various locations throughout the town.

Persons or organizations who may wish to purchase the stockings as gifts to children at parties or at Christmas can obtain additional information by contacting Ray Harder Jr., Biglerville 62-M or by calling the MacDonald Co., Gettysburg 1432. Discounts will be given to individuals or groups purchasing more than ten of the stockings.

LOCAL WEATHER

Yesterday's high	74
Last night's low	56
Today at 8:30 a.m.	60
Today at 1:30 p.m.	74

When did you last visit Ray Swan' Our new fall shipment just received will arrival to you! Jackets—Shirts—Slacks! Ray-Swan Boys' Shop, Chambersburg St.

Special! $7.95 and $7.95. Jeepers ... at 467 Anna Boyer Specialty Shop, Carlisle St.

Hospital Report

Admissions: Mrs. Charles Myers, Westminster; Mrs. Walter Harbold, York Springs; Mrs. Paul Metz, R. 4.

Discharges: Mrs. Jacob Frock, Westminster R. 7; Ernest Simpson, R. 2; Mrs. Ruth Mort, Fairfield; Miss Irene Smith, Brethren Home, Cross Keys; Mrs. Leo Frommeyer, R. 5; Mrs. Marshall Dawson and infant son, Owings Mills, Md.; Mrs. Arnold Week and infant son, Union Bridge, Md.; Mrs. Jacob Adams and infant son, Littlestown.

TREATED FOR FRACTURES

James Beery, 18, student at Gettysburg College, was treated at the Warner Hospital for a fracture of his left arm received Wednesday while playing intra-mural football.

Richard Koontz, 4, son of Mr. and Mrs. Clarence Koontz, Orrtanna, received treatment for a fractured elbow sustained Wednesday evening when he fell while playing.

BOOK ON CANCER PRESENTED TO HIGH SCHOOLS

Mrs. Henrietta Blocher, executive directors of the Adams County unit of the American Cancer Society, Wednesday afternoon presented the book, "The Truth About Cancer," by Dr. Charles S. Cameron, American Cancer Society's medical and scientific director, to the Gettysburg High School at the assembly period. It was written for laymen and all royalties will go to the society to support programs of research, education and service.

The local unit is presenting a copy of the book to each high school in the county and one for the bookmobile.

Book Is Recommended

In presenting the book Mrs. Blocher said:

"'The Truth About Cancer,' if widely read in Adams County and elsewhere, will prove itself a basic weapon in our fight to save lives. With this book in our libraries, at long last, the opportunity is at hand for each of us to find out anything that should be known about cancer from an authoritative source. It has been recommended to the public by the president of the American Medical Association, Dr. Elmer Hess.

"We know that 80,000 lives were lost needlessly to cancer in our country last year, some of them in Adams County. I can think of no better reason to read a book than to believe it may save lives."

COUNTY GUESTS TAKEN ON TOUR

Thirty-four guests from the Adams County Home were taken on an autumn tour of Adams County Wednesday afternoon to see the fruits and foliage in the north and northwest section of the county under the sponsorship of the Adams County Home Auxiliary.

In addition to the guests Mrs. Mervin Murray, Mrs. Clarence Smith, Mrs. Ira Henderson and Mrs. Tyson Tipton, members of the auxiliary, and two matrons of the home, Mrs. Herbert Taylor and Mrs. Terry Taylor, made the trip. Weaver's Grocery Store, Biglerville, furnished a bus and a driver for the two-hour tour which took the group through the Biglerville, Arendtsville and Caledonia areas.

Enroute home the guests were treated by the auxiliary to ice cream, pretzels and mints at Sheffer's Park, Biglerville Rd. The guests entertained themselves by singing as they drove through the county. Several exclaimed afterwards that they "had never had such an enjoyable tour."

Father Of 5 Kiddies Is Electrocuted

HERSHEY, Pa. (AP)—A father of five children was electrocuted near here yesterday when a wire attached to the kite he was flying brushed against a high voltage wire and sent the voltage through his body.

Police and rescue workers were unable to revive 26-year-old Alexander Valentine after the accident.

He was employed as a waiter at the Hershey Hotel. His wife and family reside in Puerto Rico.

80 HORSES IN ANNUAL ADAMS SHOW SUNDAY

Approximately 80 horses are scheduled to take part Sunday afternoon in the fourth annual Adams County Horse Show at the Gettysburg Riding Club show ring on the John Teeter property at Twin Lakes, just west of here, off the Fairfield Rd.

Charles W. Jacobs, president of the Riding Club, said the show "as in prior years, will be for horses stabled in Adams County only. It is our annual opportunity to get together in our own show, for competition among ourselves. Everything is free, there is no admission fee and no fee for entries and we hope that all of our friends will be present Sunday afternoon to watch our own home-county horse show."

First event in the 15-class contest will be for lead line ponies for childr n six years of age or under. The second class will be an open western event. The show begins at noon.

The other classes, in order, will include: Large pony, for riders six to 16 years; open walking horse; pony driving with two or four-wheel carts; open three-gaited saddle horse; open five-gaited saddle horse; pleasure horse with western tack; pleasure horse with English tack; bareback horses; small pony class with riders 12 years of age or under; pair class horses; pair class ponies; driving horses, and bareback ponies for riders 16 years and under.

Clifford Naugle will serve as steward for the event; Carl Oyler as ringmaster and Dean Helman as judge. Harold Brown will be the announcer.

Services Saturday For Miss Greely

Miss Rose Greely, 80, who died in her apartment in the Dougherty and Hartley building on Lincoln Square Wednesday morning of a cerebral hemorrhage, will be buried Saturday morning.

Friends will meet at 8:30 a.m. at the Peters Funeral Homee and there will be a requiem mass at 9 o'clock at St. Francis Xavier Catholic Church with the Rev. Fr. Anthony Kane officiating. Interment will be in the St. Francis Xavier Cemeteryy.

Friends may call Friday evening at the Peters Funeral Home where the rosary will be said at 8 p.m.

Local Man Serves In Atlantic City

John H. Saltzer, aviation machinist's mate airman, USN, is serving with All-Weather Attack Squadron 33 at the Naval Air Air Station, Atlantic City, N. J.

Saltzer is the son of Mr. and Mrs. B. H. Saltzer, 143 Springs Ave.

He reported to Atlantic City Oct. 1, and was assigned to the maintenance department.

Before entering the service, Saltzer was employed by Randy Wire Works in Midland Park, N. J.

BLUE, GRAY BAND IS LOOKING FOR MORE MEMBERS

Gettysburg's Blue and Gray band, successor to citizen's bands serving Gettysburg for many years, is seeking additional members.

Miss Grace Myers, secretary of the organization, said today that new members will be received any Thursday night at the regular rehearsals in the band room at the rear of the engine house on E. Middle St. The entrance to the band room is from the alley leading off E. Middle St along the east side of the engine house.

All that is required of new members "is the knowledge, desire and interest to play in the band," Miss Myers said. A regular rehearsal will be held this evening at 8 o'clock.

Ernest Dulaney, manager of the Credit Bureau of Adams County and a veteran of 29 years of Army band duty, has agreed to assist in the current reorganization of the Blue and Gray, Miss Myers said.

Directed Band In Army

Dulaney served 32 years in the army, the last five of which he was director of the Medical Field Service School Band at Fort Sam Houston, Texas. He also served as first sergeant and as assistant director of various bands at Army posts in Texas and at Carlisle.

While the history of the very early days of the band is little known, other than from newspaper references to a town band, the record for the last 55 years is fairly complete. It was known for a time as the Grand Army Band, and its membership fluctuated between 20 and 30. In 1901 its director was Fred A. Troxell.

(Continued On Page 3)

COUNTIANS WILL ATTEND ANNUAL CANCER SCHOOL

Two delegates from the Adams County Unit of the American Cancer Society will attend the twelfth annual meeting and training school of the society's Pennsylvania Division at the Bedford Springs Hotel, Friday, Saturday and Sunday.

Those who will attend are: Sterling Musselman, president of the Adams County Unit; Douglas Smith, 1957 campaign chairman for Adams County, delegates; Mrs. Henrietta H. Blocher, executive director of the Adams County unit; Dr. Bruce N. Wolff, chairman of the service committee and Mrs. Richard C. Lighter, tumor clinic secretary.

George Stein, of Columbia County, who speak Friday afternoon on "How The ACS Saved My Life." He is a laryngectomee who regained the art of talking by means of esophageal speech after having his voice box removed because of cancer.

At the Saturday night annual dinner meeting Dr. Robert J. Samp, medical and scientific director of the Wisconsin division of the society, will speak on "Observations, Obstacles, And Obstinacy In Cancer."

The three-day meeting will include sectional discussions on service, education and campaign. The instructional staff will comprise volunteers from ACS county unit organizations and staff members of the Pennsylvania Division.

Laurel Lake Beach Is Being Enlarged

State Department of Forest and Waters workmen are engaged in enlarging the beach area at Laurel Lake, near Pine Grove.

The lake was drained soon after Labor Day so that power machinery could go to work re-making the popular beach area. The depth of the lake will slope to five feet at a distance of 100 feet from the water line and swimming will be restricted to that 100-foot wide area which will be marked by buoys.

The Michaux District forest's office at Caledonia said the channel of the stream that feeds the lake which now flows along the lake bottom in a meandering course through 10 to 12 feet of silt, may be straightened before the lake is re-filled in about a month.

The Fish Commission handled the fish problem when the lake was drained. The fish went downstream with the water and those caught in pools in the lake area were trapped and moved downstream. There was no information available today on re-stocking plans for the lake after it is re-filled later this fall.

Similar improvement programs are underway in many of the state's lakes this fall.

FILES FOR DIVORCE

Mary E. Brady, York, has filed suit for divorce in York Court from John J. Brady, McSherrystown.

Announce Teaching Mission Nov. 4 - 11

A Holy Cross Teaching Mission will be conducted at the Prince of Peace Episcopal Church from November 4 through November 11, it was announced today by the Rev. Martin Knutsen, pastor.

Services will be held each evening from 7:30 to 8:30 o'clock with the exception of Saturday evening, November 10.

The Rev. Fr. Kenneth Terry, O.H.C., a member of the Holy Cross Monastery, West Park, N. J., will lead the mission, the subject for which will be "Fundamentals of the Christian Faith."

The public is invited to attend.

WILL HOLD BABY BEEF ROUNDUP ON NOVEMBER 6

Plans for the annual roundup of the Adams County 4-H Baby Beef Club were outlined Wednesday evening at a meeting of the club and parents of members at the court house here.

The 37 members of the club will show their steers November 6 in the county roundup at the farm of Jesse Hamm, near Abbottstown. Judges will select the six steers to be entered in the Pennsylvania State Farm Show at Harrisburg in January.

The other 31 beeves will be taken to Lancaster where they will be entered in the annual Southeastern District 4-H Baby Beef Show, November 7, and in the annual sale there November 8.

The Lancaster show will start at 9 a.m. on November 7 and the sale at 1 p.m. on November 8.

Start New Club

Plans were also outlined to start the 1957 club at the December 19 meeting of the youthful steer raisers.

Associate County Farm Agent Fred H Attinger urged potential new members to attend the next meeting of the club, November 21, at the home of Linda Hoffman, Biglerville R. 1, near Stone Jug. New members will also be accepted at the December 19 session, closing date for new memberships.

Charles Graham, Gettysburg R.

(Continued on Page 3)

Birth Announcements

At Warner Hospital

Mr. and Mrs. Walter Harbold, York Springs, daughter, today.

Mr. and Mrs. Paul Metz, R. 4, son, Wednesday.

At Hanover Hospital

A son Tuesday to Mr. and Mrs. Ronald Lehr, East Berlin.

PREPARE FOR SPOOK PARADES

A dress rehearsal was held by members of Explorer Post 85 of New Oxford Wednesday night for their participation in six Halloween parades during the next several weeks. The first parade will be at Dillsburg Saturday night and members will meet at 6 o'clock Saturday night in the New Oxford square to leave for Dillsburg.

Other parades in which the unit will participate are at Hanover, New Oxford, York Springs, York and Gettysburg.

Four new members were accepted Wednesday night, William Baker, Aaron Pressel, Kenneth Watson and Ray Aldridge.

Plans for a campout November 10 and 11 at Caledonia were outlined as were plans for a Christmas display at the J. C. Penny store in Hanover. John Haverstick and Ray Aldridge were appointed by advisor Charles S "Chuck" Harris as the publicity and log committee.

The post, with 30 members, is now one of the largest Explorer Scout units in the county and is still seeking new members, Harris said. New members may report any Wednesday night at the regular meeting in New Oxford.

COURT OK ON SALE OF LAND WILL BE ASKED

The Adams County court may be asked at its November term to approve sale by the county of ten acres and fifty perches of land to the Gettysburg Joint School board, but the school board, if approval is given, does not anticipate taking possession of the land until July 15.

Arrangements for the proposed sale of part of the county home land to the Gettysburg Joint School board, for $45,000, were worked out at a meeting of a delegation from the joint board with the county commissioners at the latters' office in the court house Wednesday afternoon.

The details are to be included in an agreement to be drawn by Attorney John A. MacPhail for the school board and Attorney Donald G. Oyler for the commissioners. Then both parties will sign the agreement which will be part of the petition to be presented to the Adams County court for its approval.

To Sow Barley Now

Attorney MacPhail said following the meeting that he anticipated the agreement and petition will be ready for submission to the November term of court.

Because the school board representatives held that the school would not take possession of the land until next July, the commissioners, with the agreement of the schoolmen, plan to sow barley on the ten-acre field, so that a crop can be taken off it before it is turned over to the school authorities. The land adjoins the north side of the second block of E. Broadway.

Representing the School Board at the meeting were Dr. Lloyd C. Keefauver, Gettysburg superintendent of schools, H Edgar Riegle, superintendent-elect of the local schools, Ray J Kitzmiller, chairman of the jointure's planning committee, and three representatives from Buchart Engineering Co., architects for the proposed school.

COUNTY YOUTH IN TROUBLE WITH HANOVER POLICE

A young motorist from New Oxford R. 1, who eluded a Hanover policeman in a chase through alleys and streets in the western section of Hanover last Monday, ran afoul of the law again Tuesday night and wound up in the York County jail.

William Mummert, 19, was apprehended by police Tuesday night on a disorderly conduct charge after he was seen tossing beer bottles from his car onto the street in the North Street vicinity.

Unable to pay a $50 fine and costs imposed by Justice of the Peace George A. Lippy, Center Square, Hanover, Mummert was sentenced to 30 days in the county jail.

The episode, police said, does not end with the conclusion of the youth's jail term, for he faces other charges.

Hanover policeman Laverne Busbey said last Monday afternoon he signaled Mummert to halt his car when he approached the Frederick and High Street intersection.

Instead of stopping, the police-

(Continued On Page 3)

HAS BONE GRAFT

J. Wilmer Stoner, son of Mr. and Mrs. Harry S. Stoner, Orrtanna R. 1, recently returned from Harrisburg Polyclinic Hospital, Harrisburg, where he submitted to a bone graft in the left thigh. The graft was to correct an injury Mr. Stoner suffered when the thigh was broken in January, 1955, when he was struck by a car while crossing a street in Harrisburg.

Labor Unrest Causes Slowdown Strikes In East German Cities

BERLIN (AP)—Labor unrest has erupted into slowdown strikes in three Communist East German cities, a West Berlin newspaper reported today.

The independent paper Der Tag said 2,000 Red police had been rushed from East Berlin to the city of Magdeburg, reported center of the strikes.

Official sources in West Berlin said so far they had not received confirmation of Der Tag's report. But the official Communist trade union paper Tribune admitted two days ago that workers in four big Magdeburg plants had shown "dissatisfaction" with excessive work and poor pay.

The Red organ said the complaints were justified and warned local union officials to take care that in the future "the interests of the workers are not violated."

Slowdowns Are Spreading

Der Tag said the slowdowns have spread to sections of factories in two other cities—Erfurt and Karl-Marx-Stadt.

"The main reason for the refusal to work," the West Berlin paper said, "lies in the fact that management has raised work quotas without granting suitable wage increases."

Almost the same circumstances touched off the bloody East German workers' rebellion of June 17, 1953. This uprising—which began in East Berlin and spread like wildfire to other East German cities—finally was put down with the aid of Soviet tanks and soldiers.

The East German press made no mention today of the strikes.

Der Tag noted the Tribuene report and claimed unrest was much greater than the Communists admitted.

Hits Red Exports

According to the West Berlin paper:

The Magdeburg strike has affected the big electrical plant that is almost exclusively concerned with export orders for the Soviet bloc.

There have been no reports of arrests or violence in Magdeburg or the other two cities. But armed police have cordoned off individual buildings at the Magdeburg electrical plant and are making regular patrols through all sections.

The workers are reporting to work but refuse to use their tools.

The management of the state-run plant has offered to resign pending investigation of the workers' complaints.

Four Killed In Headon Crash Of Freight Trains In Florida

PINEOLA, Fla. (AP)—Two Atlantic Coast Line freight trains raced down a straightaway stretch into a head-on collision today, killing 4 out of 10 crewmen aboard and injuring 4 others.

Cars immediately behind the two diesel engines piled up and broke into flames after the crash, trapping two of the men inside. Their bodies were recovered later.

Cause of the 6 a.m. collision on the ACL's main line near the Pineola depot was not determined immediately.

ACL officials began an investigation to determine the cause.

The dead men were identified as D. T. Martin, engineer from High Springs, Fla., E. W. Vaughn, fireman from High Springs; J. L. Phillips, brakeman from Lakeland, Fla., and W. E. Snyder, brakeman from Lakeland.

One Was Candidate

Martin, Vaughn and Phillips were members of the crew on the southbound freight. Snyder was on the northbound freight. Martin was the Democratic nominee for Alachua County.

The injured men, all on the northbound freight, were Otis Bridges, engineer from High Springs; A. H. Goodyear, conductor from Tampa; Robert P. Tate, flagman from Tampa; and William Hardee Jr., of High Springs.

"It's a scrambled-up mess," said John Purcell, an ambulance driver for the Garnet Funeral Home at Brookhville, who took the four injured men to a hospital.

"The engines and the cars just behind them are all tangled up together."

Firemen Fight Blaze

Two of the dead men were taken to the Porter Funeral Home at Inverness and the others to the Roberts Funeral Home in Ocala.

Two bodies were removed from the wreck shortly after the collision but the others were not recovered until flames were extinguished in the car in which they were trapped.

Firemen from Bushnell and Brooksville were fighting the blaze.

Pineola is 60 miles north of Tampa.

Come to Bowman for Jewelry ... and Gifts ... and Bowman's Boy Shop, Chambersburg St.

Two American And A German Doctor To Share Nobel Award

STOCKHOLM, Sweden (AP)—Two Americans and a German were awarded the 1956 Nobel prize in medicine jointly today for evolving a simple method of charting the interior of the human heart.

The winners are Drs. Andre F. Cournand, 61, and Dickinson W. Richards Jr., 60, both of Columbia University in New York, and Werner Forssmann, 52, of Bad Kreuznach, West Germany.

The Caroline Institute of Medicine and Physiology, which makes the awards under the will of the late inventor of dynamite, Alfred Nobel, said in its citation the prize was given recognition of "the discoveries made therein."

Receive Award Dec 10

For their contribution to the fight against heart disease, the prize scientists will divide Nobel prize money totaling $38,633.

The awards will be presented here Dec. 10 along with the literary prize to be announced Oct. 25; and those for physics and chemistry, which will be announced at the end of the month.

The three doctors are credited with having opened a new area in cardiology by shedding more light on virtually all heart ailments.

The story of the 47th Nobel award in medicine and physiology dates back to a 1929 experiment by Forssmann, then a Berlin urologist curious about the functions of the heart.

Forssmann sat down one night behind an X-ray screen and mirror and pushed a ureter catheter — a flexible tubular instrument which is introduced into canals or passages of the body — from the crook of his arm into his heart.

Forssmann's colleagues warned him to stop what they regarded as a suicidal exploit. He did so only after repeating the experi-

(Continued On Page 3)

WEATHER FORECAST

Partly cloudy and cool tonight, low in 50s. Friday generally fair, high 68-76.

THE GETTYSBURG TIMES

Truth Our Guide—The Public Good Our Aim ESTABLISHED 1902 *With Honor To Ourselves And Profit To Our Patrons*

GOOD EVENING

There are a lot of wealthy folk who merely profited by the mistakes made by others.

Vol 54, No. 249 Adams County's Only Daily Newspaper GETTYSBURG, PA., THURSDAY EVENING, OCTOBER 18, 1956 Leased Wire Member of The Associated Press PRICE FIVE CENTS

HOMECOMING AT COLLEGE OPENS FRIDAY EVENING

Gettysburg College will hold its annual Homecoming Saturday and Sunday with alumni and the football team playing major roles in the weekend festivities.

The highlight for most returning grads will be Gettysburg's football game with their traditional rival, Muhlenberg, a contest that is expected to attract a standing-room-only gathering to Memorial Field. All members of former Gettysburg grid teams in years that ended in either a "1" or a "6" — from 1891 through 1951 — will be guests of the colloge and will sit on sideline chairs during the game.

Float Parade

The annual float parade will take place before the start of the football game, and the college band, featuring a special twirling performance by head drum majorette, Dawn Burg, Red Lion, Pa., will provide halftime entertainment.

Homecoming activities will get underway Saturday morning at 9:15 o'clock in Brua Hall, with a combined meeting of the Gettysburg Alumni Council and class agents. William French, a representative of Marts and Lundy, fund raisers, will be the speaker. The Homecoming Weekend will close Sunday with an alumni church service in Christ Chapel. Rev. Dr. F. Epping Reinartz, a graduate with the class of 1924 and now secretary of The United Lutheran Church in America, will deliver the sermon.

Other highlights of the weekend will be a girls' field hockey game between Gettysburg and Temple Saturday morning, fraternity gatherings, sorority teas and a Friday night pep rally.

BUY 70 ACRES TO EXPAND LAB SERVICES HERE

Pennsylvania State University has purchased a 70-acre farm at Biglerville "to control certain types of experiments more closely" and to permit destruction of fruit if it should prove necessary.

Purchase of the farm will permit scientists at the Arendtsville Fruit Research Laboratory to carry on certain experiments more easily, Dr. Fred H. Lewis said today. "One example of our problem and the need of our own orchards for experiments is the recently enacted legal restrictions governing the use of fungicides and insecticides on fruits and vegetables. With our own orchards we can safely go ahead and test new chemicals on the trees and if it develops that there is an excess chemical residue, the fruit can be destroyed. In commercial orchards it is difficult to go ahead with such a program where the crop might have to be destroyed and thus it was decided that additional land should be purchased to extend the services of the laboratory."

Had Eighteen Acres

Prior to the purchase of the new farm the laboratory had 18 acres, four near the laboratory and 14 at the northwestern edge of Arendtsville.

The farm was purchased from Fred and Emory Raffensperger of Biglerville, and includes the former Warren Enck farm and part of the George Heller farm. The land lies along a ridge in the northwestern edge of Biglerville and in Butler Twp. The purchase includes an apple orchard and a modern home.

Arts, Crafts Display Will Open Saturday

Mrs. Fern Ritchey, Fairfield, is chairman of the committee in charge of arranging the sixth annual exhibit by the Adams County Arts and Crafts Guild to be open to the public Saturday and Sunday at the American Legion building on Baltimore St.

Admission will be free to the display which will open at 10 a.m. each day and close at 9 p.m.

There will be exhibits of weaving, ceramics, china painting, handpainted toleware, water color studies and oil paintings. Some of the exhibits will be for sale.

Mrs. Ritchey's committee includes Mrs. Welles Jackson, Ernest Krape, Herbert Raab, Mr. and Mrs. Earle A. Delly, Richard Krick, Mrs. C. H Heldt, James Feather, George Costello and John Byers.

WILL TAKE PART IN REGION EIGHT WELFARE FORUM

Mrs. Henry T. Bream, R. 2, and Judge W. C. Sheely, will participate in the annual meeting of Region Eight of the Pennsylvania Welfare Forum at Franklin and Marshall College, Lancaster, November 1. The theme will be "New Relationships Between State and Local Agencies." Mrs. Bream, as chairman of the executive committee of Region Eight, will preside at the meeting.

Judge Sheely will preside at a group discussion entitled "New Relationships in Juvenile Delinquency." The Rev. William T. Swaim, Dillsburg, director of the Presbyterian Homes of Central Pennsylvania, will preside at a discussion on "New Relationships in Services for the Aging."

Regional Officers

Regional officers of the forum are: Mrs. Bream, chairman; Mrs. Marion L. Sheridan, vice chairman; Miss Virginia Blick, secretary-treasurer; John Bierstein nominating committee chairman; Mrs. Gweneth Zarfoss, publicity committee chairman; Mrs. Marion L. Sheridan and Miss Nance Pugh, membership committee co-chairmen, and Miss Helen McManus and Miss Jane Meloy, program committee co-chairmen.

Mrs. Bream is also a member of the state board of the forum as are all othher nine regional chairmen.

Dr. Henry W. A. Hanson, Harrisburg, president emeritus of Gettysburg College, is past president of the board of state officers of the Pennsylvania Welfare Forum.

Last spring the annual meeting of the forum was held at Gettysburg College.

CAR DEMOLISHED AT YORK SPRINGS

Raymond Joseph Tiffany, 47, Buffalo, N. Y., and his ten-year-old son, Robert Joseph Tiffany, escaped injury this morning but their car was demolished in an accident at the York Springs intersection.

State police said Tiffany turned his car to avoid a vehicle ahead of him that was slowing for a turn and the auto went out of control, crashed through the guard rails and finally came to a halt off the road.

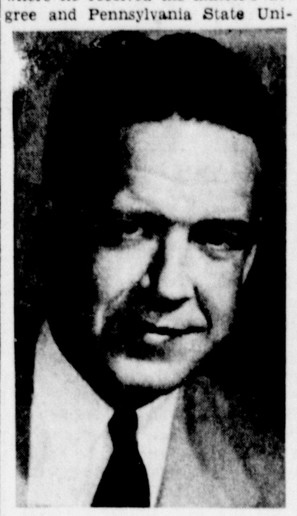
Tiffany was treated by Dr. William Flickinger for shock following the accident. While under influence of shock he reportedly gave confused information to residents of York Springs.

Tiffany, a fireman for a stationary engine company, in Buffalo, was enroute to Bainbridge, Md., to visit another son, who is in the Navy.

2-DAY SESSIONS FOR TEACHERS ARE ANNOUNCED

Dr. Donald McGarey, professor of education at Pennsylvania State University, will be the principal speaker next Thursday for the 102nd annual Adams County Teachers' Institute at the Fairfield Joint School.

Dr. McGarey is a graduate of Thiel College, Columbia University, where he received his master's degree and Pennsylvania State University, where he obtained his doctorate. He also has done additional graduate work at the University of Colorado.



DR. McGAREY

He served as a teacher, principal, director of guidance and as supervising principal in public schools in New Jersey and Pennsylvania before being named to head the department of education at Morris Harvey College, Charleston, W. Va. He was named professor of education at the Pennsylvania State University in 1947. He served two years in the U. S. Army Medical Corps.

Currently he is a member of the Ethics Commission of the Pennsylvania State Education Association, chairman of school education for the Pennsylvania Congress of Parents and Teachers, coordinator of the Penn State Summer Workshop for Teachers, consultant in workshop for the University of Miami and consultant to a number of school districts on curriculum and in-service education of teachers. He was United States representative to the First World Conference of the Teaching Profession in 1946.

Dr. McGarcey will speak at about 2 o'clock next Thursday afternoon. The morning session of the institute will be devoted to recollection of "old times" in observance of the 50th anniversary of the printing of a program for the annual sessions. Mrs. Gladys V. Rebert, McKnightstown, and Amos D. Sheely, Arendtsville, two of the county's retired teachers, will give formal recollections of "things as they were in days past."

Next Friday, October 26, the second day of institute will be held at Chambersburg where the teachers of the county will attend the session of the Southern Conference district of the PSEA as their second institute session.

SEEK FUNDS FOR SANTA'S SHACK

Proceeds from the sale of "Christmas Stockings" by the Gettysburg Junior Chamber of Commerce will go to defray the expenses of "Santa's Shanty," Thomas Metz, chairman of the Christmas Stocking committee, announced at a meeting of his committee Wednesday night.

"Santa's Shanty," a log construction cabin, has been placed on Lincoln Square each Christmastime for the last several years by the Jaycees. Santa Claus is at the Shanty to greet children and provide such items as lollipops for the youngsters. Metz said the Jaycees plan to place "Santa's Shanty" on the square about December 15 this year.

The Christmas Stockings to be sold by the Jaycees will contain a variety of toys including mouth organs, crayons, comic books, toy cars, toy wrist watches, etc. They will be on display later this month at various locations throughout the town.

Persons or organizations who may wish to purchase the stockings as gifts to children at parties or at Christmas can obtain additional information by contacting Ray Harder Jr., Biglerville 62-M or by calling the MacDonald Co., Gettysburg 1432. Discounts will be given to individuals or groups purchasing more than ten of the stockings.

LOCAL WEATHER

Yesterday's high	74
Last night's low	56
Today at 8:30 a.m.	60
Today at 1:30 p.m.	74

When did you last visit Bix-Sway? Our new fall shipment just received will appeal to you! Jacket—Shirts—Slacks! Bix-Sway Boys' Shop, Chambersburg St.

Specials! $5.95 and $7.95 Jerseys . . . $3.98! Anna Bierer Specialty Shop, Carlisle St.

Hospital Report

Admissions: Mrs. Charles Myers, Westminster; Mrs. Walter Harbold, York Springs; Mrs. Paul Metz, R. 4.

Discharges: Mrs. Jacob Frock, Westminster R. 7; Ernest Simpson, R. 2; Mrs. Ruth Mort, Fairfield; Miss Irene Smith, Brethren Home, Cross Keys; Mrs. Leo Frommeyer, R. 5; Mrs. Marshall Dawson and infant son, Owings Mills, Md.; Mrs. Arnold Week and infant son, Union Bridge, Md.; Mrs. Jacob Adams and infant son, Littlestown.

TREATED FOR FRACTURES

James Beery, 18, student at Gettysburg College, was treated at the Warner Hospital for a fracture of his left arm received Wednesday while playing intra-mural football.

Richard Koontz, 4, son of Mr. and Mrs. Clarence Koontz, Orrtanna, received treatment for a fractured elbow sustained Wednesday evening when he fell while playing.

BOOK ON CANCER PRESENTED TO HIGH SCHOOLS

Mrs. Henrietta Blocher, executive directors of the Adams County unit of the American Cancer Society, Wednesday afternoon presented the book, "The Truth About Cancer," by Dr. Charles S. Cameron, American Cancer Society's medical and scientific director, to the Gettysburg High School at the assembly period. It was written for laymen and all royalties will go to the society to support programs of research, education and service.

The local unit is presenting a copy of the book to each high school in the county and one for the bookmobile.

Book Is Recommended

In presenting the book Mrs. Blocher said:

"'The Truth About Cancer,' if widely read in Adams County and elsewhere, will prove itself a basic weapon in our fight to save lives. With this book in our libraries, at long last, the opportunity is at hand for each of us to find out anything that should be known about cancer from an authoritative source. It has been recommended to the public by the president of the American Medical Association, Dr. Elmer Hess.

"We know that 80,000 lives were lost needlessly to cancer in our country last year, some of them in Adams County. I can think of no better reason to read a book than to believe it may save lives."

COUNTY GUESTS TAKEN ON TOUR

Thirty-four guests from the Adams County Home were taken on an autumn tour of Adams County Wednesday afternoon to see the fruits and foliage in the north and northwest section of the county under the sponsorship of the Adams County Home Auxiliary.

In addition to the guests Mrs. Mervin Murray, Mrs. Clarence Smith, Mrs. Ira Henderson and Mrs. Tyson Tipton, members of the auxiliary, and two matrons of the home, Mrs. Herbert Taylor and Mrs. Terry Taylor, made the trip. Weaver's Grocery Store, Biglerville, furnished a bus and a driver for the two-hour tour which took the group through the Biglerville, Arendtsville and Caledonia areas.

Enroute home the guests were treated by the auxiliary to ice cream, pretzels and mints at Sheffer's Park, Biglerville Rd. The guests entertained themselves by singing as they drove through the county. Several exclaimed afterwards that they "had never had such an enjoyable tour."

Father Of 5 Kiddies Is Electrocuted

HERSHEY, Pa. (AP)—A father of five children was electrocuted near here yesterday when a wire attached to the kite he was flying brushed against a high voltage wire and sent the voltage through his body.

Police and rescue workers were unable to revive 26-year-old Alexander Valentine after the accident.

He was employed as a waiter at the Hershey Hotel. His wife and family reside in Puerto Rico.

80 HORSES IN ANNUAL ADAMS SHOW SUNDAY

Approximately 80 horses are scheduled to take part Sunday afternoon in the fourth annual Adams County Horse Show at the Gettysburg Riding Club show ring on the John Teeter property at Twin Lakes, just west of here, off the Fairfield Rd.

Charles W. Jacobs, president of the Riding Club, said the show "as in prior years, will be for horses stabled in Adams County only. It is our annual opportunity to get together in our own show, for competition among ourselves. Everything is free, there is no admission fee and no fee for entries and we hope that all of our friends will be present Sunday afternoon to watch our own home-county horse show."

First event in the 15-class contest will be for lead line ponies for children six years of age or under. The second class will be an open western event. The show begins at noon.

The other classes, in order, will include: Large pony, for riders six to 16 years; open walking horse; pony driving with two or four-wheel carts; open three-gaited saddle horse; open five-gaited saddle horse; pleasure horse with western tack pleasure horse with English tack; bareback horses; small pony class with riders 12 years of age or under; pair class horses; pair class ponies; driving horses, and bareback ponies for riders 16 years and under.

Clifford Naugle will serve as steward for the event; Carl Oyler as ringmaster and Dean Helman as judge. Harold Brown will be the announcer.

Services Saturday For Miss Greely

Miss Rose Greely, 80, who died in her apartment in the Dougherty and Hartley building on Lincoln Square Wednesday morning of a cerebral hemorrhage, will be buried Saturday morning.

Friends will meet at 8:30 a.m. at the Peters Funeral Homee and there will be a requiem mass at 9 o'clock at St. Francis Xavier Catholic Church with the Rev. Fr. Anthony Kane officiating. Interment will be in the St. Francis Xavier Cemeteryy.

Friends may call Friday evening at the Peters Funeral Home where the rosary will be said at 8 p.m.

Local Man Serves In Atlantic City

John H. Saltzer, aviation machinist's mate airman, USN, is serving with All-Weather Attack Squadron 33 at the Naval Air Air Station, Atlantic City, N. J.

Saltzer is the son of Mr. and Mrs. B. H. Saltzer, 143 Springs Ave.

He reported to Atlantic City Oct. 1, and was assigned to the maintenance department.

Before entering the service, Saltzer was employed by Randy Wire Works in Midland Park, N. J.

BLUE, GRAY BAND IS LOOKING FOR MORE MEMBERS

Gettysburg's Blue and Gray band, successor to citizen's bands serving Gettysburg for many years, is seeking additional members.

Miss Grace Myers, secretary of the organization, said today that new members will be received any Thursday night at the regular rehearsals in the band room at the rear of the engine house on E. Middle St. The entrance to the band room is from the alley leading off E. Middle St. along the east side of the engine house.

All that is required of new members "is the knowledge, desire and interest to play in the band," Miss Myers said. A regular rehearsal will be held this evening at 8 o'clock.

Ernest Dulaney, manager of the Credit Bureau of Adams County and a veteran of 29 years of Army band duty, has agreed to assist in the current reorganization of the Blue and Gray, Miss Myers said.

Directed Band In Army

Dulaney served 32 years in the army, the last five of which he was director of the Medical Field Service School Band at Fort Sam Houston, Texas. He also served as first sergeant and as assistant director of various bands at army posts in Texas and at Carlisle.

While the history of the very early days of the band is little known, other than from newspaper references to a town band, the record for the last 55 years is fairly complete. It was known for a time as the Grand Army Band, and its membership fluctuated between 20 and 30. In 1901 its director was Fred A. Troxell

(Continued On Page 3)

COUNTIANS WILL ATTEND ANNUAL CANCER SCHOOL

Two delegates from the Adams County Unit of the American Cancer Society will attend the twelfth annual meeting and training school of the society's Pennsylvania Division at the Bedford Springs Hotel, Friday, Saturday and Sunday.

Those who will attend are: Sterling Musselman, president of the Adams County Unit; Douglas Smith, 1957 campaign chairman for Adams County, delegates; Mrs. Henrietta H. Blocher, executive director of the Adams County unit; Dr. Bruce N. Wolff, chairman of the service committee and Mrs. Richard C. Lighter, tumor clinic secretary.

George Stein, of Columbia County, who speak Friday afternoon on "How The ACS Saved My Life." He is a laryngectomee who regained the art of talking by means of esophageal speech after having his voice box removed because of cancer.

At the Saturday night annual dinner meeting Dr. Robert J. Samp, medical and scientific director of the Wisconsin division of the society, will speak on "Observations, Obstacles, And Obstinacy In Cancer."

The three-day meeting will include sectional discussions on service, education and campaign. The instructional staff will comprise volunteers from ACS county unit organizations and staff members of the Pennsylvania Division.

Laurel Lake Beach Is Being Enlarged

State Department of Forest and Waters workmen are engaged in enlarging the beach area at Laurel Lake, near Pine Grove.

The lake was drained soon after Labor Day so that power machinery could go to work re-making the popular beach area. The depth of the lake will slope to five feet at a distance of 100 feet from the water line and swimming will be restricted to that 100-foot wide area which will be marked by buoys.

The Michaux District forest's office at Caledonia said the channel of the stream that feeds the lake, which now flows along the lake bottom in a meandering course through 10 to 12 feet of slit, may be straightened before the lake is re-filled in about a month.

The Fish Commission handled the fish problem when the lake was drained. The fish went downstream with the water and those caught in pools in the lake area were trapped and moved downstream. There was no information available today on re-stocking plans for the lake when it is re-filled later this fall.

Similar improvement programs are underway in many of the state's lakes this fall.

FILES FOR DIVORCE

Mary E. Brady, York, has filed suit for divoce in York from Leon J. Brady, McSherrystown.

Come to Bix-Sway for Jackets—Shirts—Slack—Suits—Suburan Coats! "Dress right, you can't afford not to!" Bix-Sway Boys' Shop, Chambersburg St.

Announce Teaching Mission Nov. 4 - 11

A Holy Cross Teaching Mission will be conducted at the Prince of Peace Episcopal Church from November 4 through November 11, it was announced today by the Rev. Martin Knutsen, pastor.

Services will be held each evening from 7:30 to 8:30 o'clock with the exception of Saturday evening, November 10.

The Rev. Fr. Kenneth Terry, O.H.C., a member of the Holy Cross Monastery, West Park, N. J., will lead the mission, the subject for which will be "Fundamentals of the Christian Faith."

The public is invited to attend.

WILL HOLD BABY BEEF ROUNDUP ON NOVEMBER 6

Plans for the annual roundup of the Adams County 4-H Baby Beef Club were outlined Wednesday evening at a meeting of the club and parents of members at the court house here.

The 37 members of the club will show their steers November 6 in the county roundup at the farm of Jesse Hamm, near Abbottstown. Judges will select the six steers to be entered in the Pennsylvania State Farm Show at Harrisburg in January.

The other 31 beeves will be taken to Lancaster where they will be entered in the annual Southeastern District 4-H Baby Beef Show, November 7, and in the annual sale there November 8.

The Lancaster show will start at 9 a.m. on November 7 and the sale at 1 p.m. on November 8.

Start New Club

Plans were also outlined to start the 1957 club at the December 19 meeting of the youthful steer raisers.

Associate County Farm Agent Fred H. Attinger urged potential new members to attend the next meeting of the club, November 21, at the home of Linda Hoffman, Biglerville R. 1, near Stone Jug. New members will also be accepted at the December 19 session, closing date for new memberships.

Charles Graham, Gettysburg R.

(Continued on Page 3)

Birth Announcements

At Warner Hospital

Mr. and Mrs. Walter Harbold, York Springs, daughter, today.

Mr. and Mrs. Paul Metz, R. 4, son, Wednesday.

At Hanover Hospital

A son Tuesday to Mr. and Mrs. Ronald Lehr, East Berlin.

PREPARE FOR SPOOK PARADES

A dress rehearsal was held by members of Explorer Post 85 of New Oxford Wednesday night for their participation in six Halloween parades during the next several weeks. The first parade will be at Dillsburg Saturday night and members will meet at 6 o'clock Saturday night in the New Oxford square to leave for Dillsburg.

Other parades in which the unit will participate are at Hanover, New Oxford, York Springs, York and Gettysburg.

Four new members were accepted Wednesday night, William Baker, Aaron Pressel, Kenneth Watson and Ray Aldridge.

Plans for a campout November 10 and 11 at Caledonia were outlined as were plans for a Christmas display at the J. C. Penny store in Hanover. John Haverstick and Ray Aldridge were appointed by advisor Charles S. "Chuck" Harris as the publicity and log committee.

The post, with 30 members, is now one of the largest Explorer Scout units in the county and is still seeking new members, Harris said. New members may report any Wednesday night at the regular meeting in New Oxford.

COURT OK ON SALE OF LAND WILL BE ASKED

The Adams County court may be asked at its November term to approve sale by the county of ten acres and fifty perches of land to the Gettysburg Joint School board, but the school board, if approval is given, does not anticipate taking possession of the land until July 15.

Arrangements for the proposed sale of part of the county home land to the Gettysburg Joint School board, for $45,000, were worked out at a meeting of a delegation from the joint board with the county commissioners at the latters' office in the court house Wednesday afternoon.

The details are to be included in an agreement to be drawn by Attorney John A. MacPhail for the school board and Attorney Donald G. Oyler for the commissioners. Then both parties will sign the agreement which will be part of the petition to be presented to the Adams County court for its approval.

To Sow Barley Now

Attorney MacPhail said following the meeting that he anticipated the agreement and petition will be ready for submission to the November term of court.

Because the school board representatives held that the school would not take possession of the land until next July, the commissioners, with the agreement of the schoolmen, plan to sow barley on the ten-acre field, so that a crop can be taken off it before it is turned over to the school authorities. The land adjoins the north side of the second block of E. Broadway.

Representing the School Board at the meeting were Dr. Lloyd C. Keefauver, Gettysburg superintendent of schools; H. Edgar Riegle, superintendent-elect of the local schools; Ray J. Kitzmiller, chairman of the jointure's planning committee, and three representatives from Buchart Engineering Co., architects for the proposed school.

COUNTY YOUTH IN TROUBLE WITH HANOVER POLICE

A young motorist from New Oxford R. 1, who eluded a Hanover policeman in a chase through alleys and streets in the western section of Hanover last Monday, ran afoul of the law again Tuesday night and wound up in the York County jail.

William Mummert, 19, was apprehended by police Tuesday night on a disorderly conduct charge after he was seen tossing beer bottles from his car onto the street in the North Street vicinity.

Unable to pay a $50 fine and costs imposed by Justice of the Peace George A. Lippy, Center Square, Hanover, Mummert was sentenced to 30 days in the county jail.

The episode, police said, does not end with the conclusion of the youth's jail term, for he faces other charges.

Hanover policeman Laverne Busbey said last Monday afternoon he signaled Mummert to halt his car when he approached the Frederick and High Street intersection.

Instead of stopping, the police-

(Continued On Page 3)

HAS BONE GRAFT

J. Wilmer Stoner, son of Mr. and Mrs. Harry S. Stoner, Orrtanna R. 1, recently returned from Harrisburg Polyclinic Hospital, Harrisburg, where he submitted to a bone graft in the left thigh. The graft was to correct an injury Mr. Stoner suffered when the thigh was broken in January, 1955, when he was struck by a car while crossing a street in Harrisburg.

Labor Unrest Causes Slowdown Strikes In East German Cities

BERLIN (AP)—Labor unrest has erupted into slowdown strikes in three Communist East German cities, a West Berlin newspaper reported today.

The independent paper Der Tag said 2,000 Red police had been rushed from East Berlin to the city of Magdeburg, reported center of the strikes.

Official sources in West Berlin said so far they had not received confirmation of Der Tag's report. But the official Communist trade union paper Tribune admitted two days ago that workers in four big Magdeburg plants had shown "dissatisfaction" with excessive work and poor pay.

The Red organ said the complaints were justified and warned local union officials to take care that in the future "the interests of the workers are not violated."

Slowdowns Are Spreading

Der Tag said the slowdowns have spread to sections of factories in two other cities—Erfurt and Karl-Marx-Stadt.

"The main reason for the refusal to work," the West Berlin paper said, "lies in the fact that management has raised work quotas without granting suitable wage increases."

Almost the same circumstances touched off the bloody East German workers' rebellion of June 17, 1953. This uprising—which began in East Berlin and spread like wildfire to other East German cities—finally was put down with the aid of Soviet tanks and soldiers.

The East German press made no mention today of the strikes.

Der Tag noted the Tribuene report and claimed unrest was much greater than the Communists admitted.

Hits Red Exports

According to the West Berlin paper:

The Magdeburg strike has affected the big electrical plant that is almost exclusively concerned with export orders for the Soviet bloc.

There have been no reports of arrests or violence in Magdeburg or the other two cities. But armed police have cordoned off individual buillings at the Magdeburg electrical plant and are making regular patrols through all sections.

The workers are reporting to work but refuse to use their tools.

The management of the state-run plant has offered to resign pending investigation of the workers' complaints.

Four Killed In Headon Crash Of Freight Trains In Florida

PINEOLA, Fla. (AP)—Two Atlantic Coast Line freight trains raced down a straightaway stretch into a head-on collision today, killing 4 out of 10 crewmen aboard and injuring 4 others.

Cars immediately behind the two diesel engines piled up and broke into flames after the crash, trapping two of the men inside. Their bodies were recovered later.

Cause of the 6 a.m. collision on the ACL's main line near the Pineola depot was not determined immediately.

ACL officials began an investigation to determine the cause.

The dead men were identified as D. T. Martin, engineer from High Springs, Fla.; E. W. Vaughn, fireman from High Springs; J. L. Phillips, brakeman from Lakeland, Fla.; and W. E. Snyder, brakeman from Lakeland.

One Was Candidate

Martin, Vaughn and Phillips were members of the crew on the southbound freight. Snyder ws on the northbound freight. Martin is the Democratic nominee for Alachua County.

The injured men, all on the northbound freight, were Otis Bridges, engineer from High Springs; A. H. Goodyear, conductor from Tampa; Robert P. Tate, flagman from Tampa; and William Hardee Jr., of High Springs.

"It's a scrambled-up mess," said John Purcell, an ambulance driver for the Garnet Funeral Home at Brookhville, who took the four injured men to a hospital

"The engines and the cars just behind them are all tangled up together."

Firemen Fight Blaze

Two of the dead men were taken to the Porter Funeral Home at Inverness and the others to the Roberts Funeral Home in Ocala.

Two bodies were removed from the wreck shortly after the collision but the others were not recovered until flames were extinguished in the car in which they were trapped.

Firemen from Bushnell and Brooksville were fighting the blaze.

Pineola is 60 miles north of Tampa.

Two American And A German Doctor To Share Nobel Award

STOCKHOLM, Sweden (AP)—Two Americans and a German were awarded the 1956 Nobel prize in medicine jointly today for evolving a simple method of charting the interior of the human heart.

The winners are Drs. Andre F. Cournand, 61, and Dickinson W. Richards Jr., 60, both of Columbia University in New York; and Werner Forssmann, 52, of Bad Kreuznach, West Germany.

The Caroline Institute of Medicine and Physiology, which makes the awards under the will of the late inventor of dynamite, Alfred Nobel, said in its citation the prize was given recognition of "the introduction of heart catheterization and discoveries made thereby."

Receive Award Dec. 10

For their contribution to the fight against heart disease, the three scientists will divide Nobel prize money totaling $38,633.

The awards will be presented here Dec. 10 along with the literary prize to be announced Oct. 25; and those for physics and chemistry, which will be announced at the end of the month.

The three doctors are credited with having opened a new area in cardiology by shedding more light on virtually all heart ailments.

The story of the 47th Nobel award in medicine and physiology dates back to a 1929 experiment by Forssmann, then a Berlin urologist curious about the functions of the heart.

Forssmann sat down one night behind an X-ray screen and mirror and pushed a uretary catheter — a flexible tubular instrument which is introduced into canals or passages of the body — from the crook of his arm into his heart.

Forssmann's colleagues warned him to stop what they regarded as a suicidal exploit. He did so only after repeating the experi-

(Continued On Page 3)

STEVENSON IS CONTRADICTED BY TOM DEWEY

By BEN PHLEGAR

FLINT, Mich. (AP)—Former New York Gov. Thomas E. Dewey says Adlai Stevenson is unduly alarmed about the dangers of radioactive fall-out from hydrogen bomb tests.

"He (Stevenson) had the unmitigated gall to say we are in grave danger from testing the hydrogen bomb. That simply is not so and even Stevenson knows it's not so if he'd only do his homework," Dewey declared in a national radio and television address here last night.

Dewey, the GOP standard bearer in 1944 and 1948, devoted about five minutes of his 28-minute speech to giving the Republican answer to Stevenson's proposal that the United States take the lead in seeking to end hydrogen bomb tests.

Invitation To Suicide

Dewey said the proposal "is still an invitation to national suicide."

"The total radiation we have so far received from hydrogen bomb tests," he said, "is not as much as we get in one visit to the dentist when he X-rays our teeth."

Dewey said the National Academy of Science shares his view. Stevenson too cited scientific support in a Monday night address when he discussed his concern over the "huge quantities of radioactive materials pumped into the air current" with every bomb explosion.

Stevenson said that the United States could resume testing the bomb within eight weeks if it was learned that some other nation had violated an agreement to suspend tests. To this Dewey replied:

"Our Pacific fleet was destroyed at Pearl Harbor with ordinary weapons in 80 minutes. Our greatest cities could be wiped out by the hydrogen bomb in 80 seconds

Look Look Look

NO MONEY DOWN
STATE INSPECTED
READY TO GO

	Was	NOW
1951 Chevrolet 2-dr., R&H.		$595
1950 Pontiac 2-dr., R&H.		495
1949 Oldsmobile 98 4-dr.		495
1949 Ford Club Cpe., V8		295
1950 Pontiac 4-dr., Grey		395
1949 Pontiac 4-dr., Black		345
1949 Oldsmobile 76 4-dr., Green		295
1949 Pontiac Sdn., R&H., Green		395
1949 Oldsmobile 88 4-dr., Hyd., R&H.		495
1949 Chevrolet Conv. Cpe., R&H.		395
1948 Oldsmobile 98 4-dr.		295

5 New Oldsmobiles — **Ready for Delivery**

56 Chev. 4-dr. Bel Air P.S.
56 Pontiac Catalina HT
55 Buick Riviera 2-dr P.S.
54 Studebaker 4-dr. V-8
54 Chevrolet 2-dr.
54 Pontiac 4-dr. Star Chief R.&H.
53 Dodge Sdn.
53 Pontiac 4-dr. Sdn P.S., R.&H.
52 Oldsmobile "95" Holiday
52 Chevrolet 4-dr.
52 Plymouth 2-dr.
52 Pontiac 2-dr.
52 Pontiac 4-dr.
51 Chevrolet 2-dr.
51 Pontiac 4-dr. Sdn. R.&H.
51 Olds. 4-dr. Sdn. "98" R.&H.

56 GMC 102 Pickup
56 GMC ½ T Pickup

51 Pontiac 4-dr. Sdn. R.&H.
51 Chev. 2-dr. Sdn. R.&H.
51 Oldsmobile 4-dr
50 Pontiac 4-dr.
50 Pontiac 2-dr. Sdn. R.&H.
50 Pontiac 2-dr. Sdn. R.&H.
50 Pontiac Wagon
49 Oldsmobile "98" 4-dr.
49 Ford Cpe.
49 Ford Club Cpe.
49 Pontiac 4-dr. Green
49 Oldsmobile 6 4-dr. Green
49 Pontiac 4-dr. Sdn. R.&H.
49 Pontiac 4-dr. Sdn. R.&H. Black
49 Olds. "88" 4-dr. Sdn. R.&H. Brown
48 Oldsmobile "98" 4-dr.

53 GMC Tractor
51 Dodge V Ton. Like New

GLENN L. BREAM, INC.
Paul R. Knox, Mgr.
OLDSMOBILE, CADILLAC and GMC SALES and SERVICE
100 Buford Ave. Gettysburg, Pa.
Open Evenings Until 9 P.M. Phone 336 or 337



Sometimes a trip to the corner is

QUITE FAR ENOUGH!

When a trip to our bank seems long because time is short, you can take your deposit to the nearest mailbox — and let the postman take it from there. Why not ask us for mail deposit forms; and

BANK BY MAIL!

The Bendersville National Bank
BENDERSVILLE, PA.
Member Federal Deposit Insurance Corporation

WHAT'S WRONG WITH YOUR CAR?

- Low Mileage
- Bad Brakes
- Motor Heating
- Slow Starting
- Hard to Steer
- Poor Lights

Bring Your Car to Us for a Complete Check-up

GETTYSBURG MOTORS, INC.
York Street Gettysburg, Pa.

Dial 1450 For W-G-E-T Programs

U.S. Senator James Duff will speak over WGET at 7:45 p.m. Thursday.

THIS EVENING

3:00—News
3:15—Sweet and Swing
4:00—Strictly Instrumental
4:30—Requestfully Yours
5:40—Music By Lombardo
5:45—Sports
6:00—World News
6:05—Today & Tomorrow
6:15—Behind The News
6:30—Dinner Date
7:00—Blue Ridge 7 o'clock summary — A report of the area news direct from The Gettysburg Times with Henry Roth.
7:05—State News
7:10—Weather
7:15—Freedom Is Our Business
7:30—Make Believe Music Hall
9:00—World News
9:15—Music Of The Masters
10:00—World News
10:05—Dance Date
11:00—News And Sports Roundup
11 15—Sleep time Serenade
11:55—World News
12:00—Sign Off

THURSDAY'S PROGRAMS

6:00—World News
6:05—Reveille Roundup
7:00—World News
7:05—Morning Show
7:25—Weather
7:30—News
7:35—Morning Show
8:00—World News
8:05—Local News
The 8:05 edition of local news is presented daily at this time —direct from the newsroom of The Gettysburg Times, with Henry Roth reporting.
8:15—Morning Show
8:25—Weather
8:30—Music By Lombardo
8:35—Morning Show
8:45—Morning Devotions
Rev. Steiner
Bendersville Meth. Church
9:00—Sacred Heart
9:15—Organ Reveries
9:30—Music Coast To Coast
10:00—World News
10:05—State News
10:10—Weather
10:15—The Song and the Star
Today's Star:
Four Freshmen
10:30—House of Music
11:00—Guess Who - Guess What
11:30—Farm Journal of the Air
11:45—Adams Co. Ag. Ext. Assn.
12:00—World News
12:05—State News
12:10—Music By Lombardo
12:15—News-Weather-Market Rpts.
12:30—Westward To Music
12:45—Adventure In Melody
1:00—Young At Heart
2:00—Broadway Matinee
3:00—News
3:15—Sweet & Swing
4:00—Strictly Instrumental

3 Times Faster When
Gas Crowds Heart
Certified laboratory tests prove Bell-ans tablets neutralize 3 times as much stomach acidity in one minute as many leading digestive tablets. Get Bell-ans today for the fastest known relief. 25¢.



Have Fun • Have Hires
Delicious Refreshing
Also in Large Family Size
HEARN BOTTLING WORKS
1455 Broadway
Phone 3-6256 Hanover, Pa.

NEW SHORT INEXPENSIVE COURSE
TYPING
NOW BEING TAUGHT AT
COMPTOMETER SCHOOL
- Can be taken individually or with the Comptometer Course
- Beginners' Course or Brush Up
- Day or Evening Classes
- No Age Limit
- Free Placement Service

CALL MISS YOHN
Phone 24940
and
Call York Springs 48-R-4
Comptometer School
45 W. King St., York, Pa.

TELEVISION Programs

Video Everyday—All Rights Reserved—M.T. Dickinson & Co., Inc.

2-WMAR 4-WNBW 6-WITG 7-WMAL 8-WGAL 9-WTOP 11-WBAL 13-WAAM

WEDNESDAY

USED APPLIANCES
ADAMS COUNTY ELECTRIC APPLIANCE CO.
31 Carlisle Street

Your Broken-Down Fountain Pens, Mechanical Pencils Ballpoint Refills Typewriter Reconditioning or Cigarette Lighters of any Make Can Be Put Back in PERFECT CONDITION with WORKMANSHIP Guaranteed by
THE BOOKMART STATIONERS

HIGHLIGHTS

7:30—(2-9) PICK THE WINNER — Special series of pre-election broadcasts to present views of the leading political figures in the country during the period between the presidential conventions and elections. Walter Cronkite will moderate.
(7-13) DISNEYLAND — Fantasyland — "The Goofy Cavalcade of Sports" another hour-long all-animated presentation starring Walt Disney cartoon star Goofy in feats of athletic prowess. A keen student of sports, Goofy demonstrates the fine technique, versatility, patience, training, coordination and timing needed for participation in boxing, swimming, fishing, etc.
8:00—(4-11) ADV. OF HIRAM HOLLIDAY—Starring Wally Cox as a disarmingly quiet newspaper proofreader who has developed surprising skill at many of the physical arts.
(8-9) ARTHUR GODFREY—Color
8:30—(4-11) FATHER KNOWS BEST—Starring Robert Young—"Spaghette for Margaret." Jane Wyatt arranges a banquet to justify Laurence Chapin's faith in a starving writer.
(7-13) NAVY LOG — (Premiere) "The Death of Dillinger — San" Story of the plotting and completion of the mission to shoot down the plane carrying Admiral Isoroku Yamamoto. Selmar Jackson and Robert Knapp as Admiral Chester Nimitz and Captain Wilson Weatherby of the Army Air Force, respectively. Also William Allyn as Major John W. Smith.
9:00—(2-9) THE MILLIONAIRE—"The Story of Virginia Lennart" starring Betty White. The story of a waitress at a hamburger stand who gets a million-dollar tip from an anonymous benefactor, and sets off on a grand tour of Europe. Jacques Bergerac costars.
(4-8-11) TV THEATER—Color—"I Am 15—And I Don't Want To Die." The true experiences of a teen-ager during the long Russian siege of Nazi-held Budapest will be dramatized.
(7-13) OZZIE AND HARRIET—The Nelson home was built 50 years ago, and they've lived there for 20 years, but they learn for the first time that the old house contains a secret panel, in episode entitled "The Hidden Panel."
9:30—(2-9) I'VE GOT A SECRET—With Garry Moore as host and MC and panelists Bill Cullen, Henry Morgan, Jayne Meadows and Faye Emerson.



(7-13) TV THEATER—Jack Carson stars in "Paris Edition"
10:00—(2-9) TV HOUR—With Robert Sterling as host. Joan Fontaine, Michael Wilding, Elsa Lanchester and Tom Conway star in "Stranger In The Night." A story about the romance of a fragile widow and the virile ghost of a deceased sea captain.
(4-8-11) THIS IS YOUR LIFE—Starring Ralph Edwards as host narrator.
(7-13) BOXING — Isaac Logart, Cuban welterweight vs. Gasper "Indian" Ortega of Mexico, 10 rd. contest.
10:30—(4-8-11) POLITICAL BROADCAST

PROGRAMS

WEDNESDAY EVENING

5:00—(2) This Changing World
(4-8-11) Comedy Time
(7) Mickey Mouse Club
(9) Amos 'n' Andy
(13) Matinee Movies
5:30—(2) Cartoon Funnies
(4) Footlight Theater
(8) Sheena, Queen of the Jungle
(9) My Little Margie
(11) Prudence Penny
(13) Kit Carson
5:55—(5) News
6:00—(2) Just As Precious
(5) Looney Tunes
(7) Jungle Jim
(8) Soldiers of Fortune
(9) Cisco Kid
(11) Little Rascals
(13) Mickey Mouse
6:15—(2) This Changing World
6:25—(2) Looking Ahead
6:30—(2) Comedy Carnival
(4) Sam and Friends
(5) Fun House
(7) Town and Country Time
(8) Sports and Weather
(9) 6:30 Spotlight
6:40—(2) Sunny Says
6:45—(2-9) Douglas Edwards, News
(4) Weather, News and Sports
(8) World News
(11) News, Weather and Sports
6:55—(7) Weather, Sports
(8) Regional News
7:00—(2) Amos 'n' Andy
(4) Golden Playhouse
(5) Long John Silver
(8) Waterfront
(9) Ramar of the Jungle
(11) Superman
(13) Film Funnies
7:05—(7) Jim Gibbons Show
7:10—(7) News
7:15—(7-13) John Daly, News
7:30—(2-9) Pick The Winner
(4-8-11) Eddie Fisher Show
(5) Federal Men
(7-13) Disneyland
7:45—(4-8-11) News Caravan
8:00—(2) News
(4-11) Hiram Holiday
(5) TV Premiere
(8-9) Arthur Godfrey Show
8:10—(2) Les Paul & Mary Ford
8:15—(2) Weather
8:30—(2) Burns and Allen Show
(4-17) Father Knows Best
(7-13) Navy Log
9:00—(2-9) The Millionaire
(4-8-11) TV Theater
(7-13) Ozzie and Harriet
9:25—(5) News
9:30—(2-9) I've Got A Secret
(5) New Orleans Police Dept.
(7-13) TV Theater
9:55—(2-8-9-11-13) Political
10:00—(2-9) TV Hour
(4-8-11) This Is Your Life
(7-13) Boxing
10:30—(4-8-11) Political
(5) The Hunter
10:45—(7) Famous Fights
10:55—(13) Political
11:00—(2) Arthur Godfrey Program
(4-7-11) News, Weather And Sports
(5) News
(8) News, Regional News
(9) 11 P.M. Report
(13) Circle Theatre
11:10—(5) Weather
(8) To Be Announced
11:15—(5) Featurama
(8) Break The Bank
(9) Late Show
(11) Tonight's Newsreel
11:20—(7) The Night Show
11:25—(4) Les Paul And Mary Ford
11:30—(4-11) Tonight
11:45—(8) Tonight
12:00—(2) News and the Colts
12:20—(2) Weather
12:25—(2) Star For Tonight
12:30—(2) Mystery Theater
1:00—(2) News and Bible Reading
(4) Inspiration
(5) News
(9) Evening Meditations-Weather
(11) Program Previews
(13) Final Edition & Tomorrow on WAAM

THURSDAY MORNING

7:00—(2-9) Good Morning
(4-8-11) Today
8:00—(2-9) Captain Kangaroo
8:55—(11) Today in Baltimore
9:00—(2) To Be Announced
(4) Little Rascals
(5) College of the Air
(7) Theater of Stars
(11) Romper Room
9:05—(5) Thought For Today
9:10—(5) Kartoon Klub
9:30—(4) Romper Room
(5) Hymns Of Faith
(9) Mark Evans
9:45—(2) To Be Announced
(5) Peter Pierpus and Friends
10:00—(2-9) Garry Moore Show
(4-8-11) Ding Dong School
(5) Morning Movie
10:20—(13) Today on WAAM
10:25—(13) News Headlines
10:30—(2-9) Arthur Godfrey Time
(4) Bandstand
(5) Romper Room
(11) In The Money
(13) Film Funnies
10:45—(2) Dialing for Dollars
(11) Homemakers
11:00—(2) Arthur Godfrey
11:00—(4-11) Home
(9) Brighter Day
(13) Shopping And Home Cooking
11:15—(9) Valiant Lady
11:27—(4) Window
11:30—(2-8-9) Strike It Rich
(4) Life With Elizabeth
(13) Film Funnies
11:45—(13) Let's Look and Listen

AFTERNOON

12:00—(2-9) Valiant Lady
(4-11) Tic Tac Dough
(5) Pete's Place
(8) TV Farmer
(13) Inside Story
12:15—(2-8-9) Love Of Life
12:25—(7) News
12:30—(2-9) Search For Tomorrow
(4-11) It Could Be You
(5) Afternoon Movie
(7) Clown Corner
(8) World News
(13) Frankie Laine Show
12:40—(8) Regional News
12:45—(2-8-9) Guiding Light
12:55—(7) News
1:00—(2) Matinee
(4) People's Playhouse
(7) Dione Lucas Show
(8) Search for Tomorrow
(9) News
(11) Quiz Club
(13) Film Funnies
1:10—(9) Donna Douglas Show
1:15—(8) Today With Kay
1:30—(2-8) As The World Turns
(7) Favorite Story
(13) Oscar Frisbee
2:00—(2) Woman's Angle
(4) Afternoon
(5) Ladies Be Seated
(7) Racket Squad
(8) Edge of Night
(9) As The World Turns
(11) Margie
(13) Playhouse 13
2:30—(2-9) House Party
(4-8-11) Tennessee Ernie Show
(7) Town and Country Matinee
3:00—(2-8-9) Big Payoff
(4-11) Matinee Theater (Color)
(7-13) Political
3:05—(7-13) Film Festival
3:30—(2-8-9) Bob Crosby Show
(5) Tea Time Theater
4:00—(2) Brighter Day
(4-8-11) Queen For A Day
(5) Frankie Laine Show
(9) Giant Ranch
4:15—(2-5) Secret Storm
4:30—(2) The Edge Of Night
(5) The Early Show
4:45—(4-8-11) Modern Romances

EVENING

5:00—(2) This Changing World
(4-8-11) Comedy Time
(7) Mickey Mouse Club
(9) Amos 'n' Andy
(13) Matinee Movies
5:30—(2) Cartoon Funnies
(4) Footlight Theater
(8) Boston Blackie
(9) My Little Margie
(11) Smokey
(13) Buffalo Bill Jr.
5:55—(5) News
6:00—(2) Changing World
(5) Looney Tunes
(7) Buffalo Bill Jr.
(8) Death Valley Days
(9) Cisco Kid
(11) Paul's Puppets
(13) Mickey Mouse
6:15—(2) Church Crafts
(11) Little Rascals
6:30—(2) Comedy Carnival
(4) Sam & Friends
(5) Fun House
(7) Town and Country Time
(8) Sports, Weather
(9) 6:30 Spotlight
6:45—(2-9) Douglas Edwards, News
(4) Weather, News and Sports
(8) News
(11) News, Weather and Sports
(13) Film Funnies
6:55—(7) Weather, Sports
(8) Regional News
7:00—(2) Amos 'n' Andy
(4) Wild Bill Hickok
(5) Dangerous Assignment
(8) Crunch and Des
(9) Code 3
(11) Soldiers of Fortune
(13) Film Funnies
7:05—(7) Jim Gibbons Show
7:10—(7) News
7:15—(7-13) John Daly, News
7:30—(2-9) Sgt. Preston
(4-8-11) Dinah Shore Show
(5) The Whistler
(7-13) The Lone Ranger
7:45—(4-8) News Caravan
(11) Political
8:00—(2) News Final
(4-8-11) You Bet Your Life
(5) TV Premiere
(7-13) Circus Time
(9) Bob Cummings Show
8:30—(2) Curious Cameras
8:35—(2) Weather and Sports
8:30—(2-9) Climax
(4-8-11) Dragnet
9:00—(4-11) People's Choice
(7-13) Wire Service
(8) Highway Patrol
9:25—(5) News
9:30—(2-9) Playhouse 90
(4-8-11) The Ford Show
(5) The Falcon
10:00—(4-8-11) Video Theater
(5) Wrestling
(7-13) Ozark Jubilee
10:30—(13) Florian Zabach Show
10:35—(2-4-8-9-11) Political
11:00—(2) Political
(4-7-11) News, Weather, Sports
(5) News
(8) Eleventh Hour News And Regional News
(9) 11 P.M. Report
(13) Movietime
11:10—(5) Weather
11:15—(5) Featurama
(8) To Be Announced
(9) Late Show
(11) Tonight's Newsreel
11:25—(4) Les Paul and Mary Ford
11:30—(2) Waterfront
(4-11) Tonight
(7) Political
11:45—(8) Tonight
12:00—(2) News & The Colts
(7) The Night Show
(13) Pro Football Highlights

ROBERT KITNER QUITS ABC POST

NEW YORK (AP) — Robert E. Kintner has resigned as the $100,000-a-year president of the American Broadcasting Co. in a policy dispute.

The 47-year-old executive quit yesterday over what he called "differences of policy" with Leonard H. Goldenson, president of American Broadcasting - Paramount Pictures, Inc. The corporation is ABC's parent.

Goldenson immediately assumed "direct supervision" of ABC and, in effect, became acting president. A new president will be chosen later.

Company officials said the differences that led to Kintner's resignation arose over "the need for building a strong organization within ABC with a depth and versatility of executive manpower."

A company spokesman said Kintner was either "unwilling or unable" to achieve this "strong organization."

If a human singer has ego, they should be reminded that a wood thrush can sing four notes at once and a blue jay can sing a major chord.

PUBLIC SALE

SATURDAY, OCTOBER 20, 1956
12 O'clock Sharp D.S.T.

The undersigned must sell out and vacate for new highway at York Springs, Pa. on Route 94, southeast of Route 15.

Electric gas pump, 550-gal. tank; hand pump, 280-gal. tank; air compressor with tank and motor; oil-fired heat system, used 3 seasons with 8 radiators, pipes, fittings, and controls complete; water system complete with pipes; 3-piece bath complete with pipes; lavatory with trim; Frigidaire electric range; Frigidaire refrigerator; and light fixtures.

All above metioned will be disconnected and moved by buyer after sale is over and before October 24, 1956.

Water grindstone with motor; motor with shaft for stone or brush; elecric pipe machine holds 2" pipe; heavy radiator truck on rubber; light dolly; car creeper; heavy hand truck; hand water pumps; electric working head pump; Bucket-a-day water heater; water heater draft regulator; small radiator; pipe vise and stand; vises; pipe wrenches; socket sets; pipe fittings; extra big heavy anvil; heavy shaping horn; acetylene welding outfit on wheels; counter with drawers; electric motors; screw jacks; lavatory; cow water cup; sewer rod; sump pump; pipe covering; electric power drill stand; electric hand drills; saws; power lawn mower; platform scales; oil; oil pump and barrel; oil measures; pump and windlass well cleaning rig with good tires and engine; lots of other articles.

Household Goods

Ventian blinds; bed and springs, mattress; bureau; buffet; platform rocking chairs; child's rocking chair; floor lamps; table stand; table lamps; two-piece living room suit; club chair; wing chair; 9-12 Brussels rug and mat; stands; bench; corner shelf; old brass mantel clock; old dry sink; extension table; six oak chairs; kitchen cabinet; wood cupboard; electric fans; jars, crocks; dishes; medicine cabinet; linoleum rugs; stair pads. Other articles not mentioned.

House and part of shop less equipment and fixtures. Conditions will be made known day of sale for house.

Terms: Cash.

CHAS. O. MAY
York Springs, Pa.

Auct.: Baldwin
Clerk: Gardner
Refreshment rights reserved.

Customer Takes Firm Name Too Literally

NAUGATUCK, Conn. (AP) — "Sure," agreed the used car lot salesman when the prospective customer asked if he could road test the convertible.

When, after several hours, the customer hadn't returned from the "road test," police guessed he took the firm name too literally.

It was Free Motors, Inc.

Iraq is a land with oil reserves estimated at ten million barrels.

COLOR TV

Top-flight Shows In Color Are Now SCHEDULED EVERY NIGHT IN THE WEEK!
You Are Invited to Visit Our Store and See a Show
4 Color and 15 Black and White Sets to Choose From
BAKER'S BATTERY SERVICE
Opposite Post Office Gettysburg, Pa.

BIG DISCOUNTS NEW & USED CARS

BUY NOW AND SAVE BEFORE ANY POSSIBLE INCREASE IN PRICES

NEW CHEVROLETS and BUICKS

GUARANTEED

USED CARS AND TRUCKS

56 Buick Special Hardtop
56 Chev. "V-8" Bel Air Conv.
56 Chev. 6-cyl., 4-dr.
55 Chev. "V-8" Bel Air 4-dr.
54 Chev. Bel Air 2-dr.
54 Ford V-8 2-dr. OD
54 Buick Hardtop Super
54 Ford 4-dr. Auto-Trans.
54 Nash "Cross Country" Station wagon, Hyd.
53 Olds. Super "88" 4-dr.
53 Mercury 2-dr.
53 Buick Hardtop Super
53 Plymouth 4-dr.
53 Plymouth 2-dr.
53 Chev. Hardtop
53 Chev. 4-dr.
53 Ford 2-dr.
52 Chev. 4-dr. PG
52 Chev. 4-dr.
52 Buick Hardtop Super

51 Chev. 2-dr.
51 Chev. 4-dr.
51 Plymouth 2-dr.
51 Plymouth 4-dr.
51 Ford 2-dr.
51 Dodge 4-dr.
51 Hudson 4-dr. Hyd.
50 Buick Super 4-dr.
50 Plymouth 4-dr.
50 Studebaker 4-dr. Champion
50 Chev. 4-dr.
50 Chev. 2-dr.
50 Dodge 4-dr.
50 Mercury 4-dr.
49 Chev. 2-dr.
49 Chev. 4-dr.
49 Olds. 4-dr.
49 Olds. 2-dr.
49 Ford V-8 2-dr.
48 De Soto 4-dr.
47 Pontiac 4-dr.

USED TRUCKS

55 Chev. ¾ Ton
53 GMC 1½ Ton
53 Chev. ¾ Ton
51 Chev. Sedan Del.

50 Dodge ½ Ton
46 Chev. ¾-ton panel
42 Ford 1½ Ton

OPEN EVENINGS AND SUNDAY

Warren Chevrolet Buick Sales
LINCOLNWAY EAST Phone 424 GETTYSBURG, PA.

WIN-A-FREE HONEYMOON

(take all-expense-paid trips any time in next 5 years!)

to Paris...Hawaii...Mexico...Nassau... Havana . . . or Bermuda, *via Pan American, world's most experienced airline*

SPONSORED BY
LANE Cedar Chests



Get your Easy Entry Form Here!

Nothing to buy— everybody is eligible —Over 100 Prizes—



And if your mind is on Romance—

be sure to see the fabulous values we are offering now on sumptuously styled Lane Cedar Chests—like the one shown here. "Continental"—breathtakingly beautiful style creation with large, fellese-lined seperate drawer, lock and key, free moth protection warranty. Gorgeously finished exterior in your choice of Blond Oak, Seafoam, Pearl, or Cordovan Mahogany, or rich American Walnut. An outstanding value on sale now at only $74.95

As Advertised in LIFE • SEVENTEEN

NOW ON SALE FOR ONLY **$74.95**

Lane Chests Start at only **$37.95**

WENTZ'S
BALTIMORE STREET GETTYSBURG, PA.

TWO HELD FOR STEALING CAR

Arraigned in Chambersburg Wednesday before U. S. Commissioner Edwin D. Strite Jr. on charges of transporting a stolen Littlestown car across state lines, two Waynesboro area youths were ordered held under $1,000 bond each for federal court. Unable to post bond, the two were taken by FBI agents to the Dauphin County prison at Harrisburg.

Norman H. McCabe, special agent of the Philadelphia FBI office, identified the two young men as Larry Dean Calimer, 18, of Waynesboro, and Rodney Eugene Bachtell, 19, of Waynesboro R. 1. They were arrested in Waynesboro Tuesday by FBI agents and Waynesboro police.

Federal warrants for the arrest of Calimer and Bachtell were issured in Martinssburg, W. Va., charging them with transporting a stolen 1956 model Ford from Waynesboro to Martinsburg on Sunday. The car, owned by Fred Harner, of Littlestown, was stolen from a Waynesboro parking lot.

A third man, Dean F. Verdier, of Shippensburg, is in custody in Martinsburg on a drunken driving charge and is to be jointly charged with Calimer and Bachtell in the federal offense.

At the time of their arraignment in Chambersburg Calimer and Bachtell reportedly admitted going to West Virginia with Verdier in the stolen car but denied that they knew at the time that the car had been stolen.

$11,063 DONATED TO CHEST DRIVE

Donations to Gettysburg's Community Chest drive today passed the halfway mark toward the goal of $21,000. Fund drive chairman LeRoy E. Smith said collections to date total $11,063.24.

Approximately one-half of the solicitation has been completed in the first nine days of the drive Smith said. Additional canvass of the community is scheduled for this evening. Smith said the solicitors are "making their way around as quickly as they can, using every free evening they have available. We hope that the drive will be completed by next week."

He also expressed his appreciation to the Manufacturers' Light and Heat Co. for providing the gas used in the torch on Lincoln Square. The company provided the service throughout the entire first full week of the drive.

Three Treated For Accident Injuries

George P. Rager, 35, Shetter House, was treated at the Warner Hospital Wednesday evening for a laceration of the scalp received in a fall.

Mary Walton, 6, daughter of Mr. and Mrs. Lester Walton, New Oxford, was treated this morning for a fracture of her left wrist sustained while using a sliding board at school.

Gerald Myers, 15, son of Mr. and Mrs. John Myers, New Oxford, received treatment for a fracture of his right hand sustained Wednesday while playing soccer at New Oxford High School.

Thomas Services Conducted Today

Six members of the Gettysburg Lodge of the Elks served as pallbearers for the funeral of Allen F. Thoman, 67, Gettysburg R. 3, who died Sunday at the Wolford Bible Convalescent home, Fountaindale. The services were held this afternoon at 2 o'clock at the Peters Funeral Home with the Rev. Dr. Henry W. Sternat, Biglerville Lutheran pastor, officiating. Interment was made in the Biglerville Cemetery.

The bearers were William Dillman, David Weller, Raymond Menges, Donald Dillman, Ivan Collins and Harold Heiges.

Blizzard Delays Navy Plane Flight

AUCKLAND, New Zealand (AP)— A white-out blizzard, one of the antarctic's worst features, held up today the third flight of U.S. Navy planes to McMurdo Sound for this year's Operation Deepfreeze.

Six Navy aircraft barely reached the airstrip after a 2,250-mile overnight trip from New Zealand, before communications almost blanked out.

The planned departure this evening of a U.S. Air Force Globemaster to be followed early tomorrow by a second plane was postponed indefinitely.

A group of 166 Americans have spent the antarctic winter at the McMurdo Sound base as the advance party for hundreds of American scientists and servicemen who will set up seven bases for the American part of polar studies to be made next year during the International Geophysical Year.

MARRIAGE LICENSE

A marriage license has been issued by the clerk of courts to Miss Yvonne Erma Richstine, daughter of Mr. and Mrs. Lewis W. Richstine, New Oxford R. 2, and Dwight Leland Strausbaugh Jr., son of Mr. and Mrs. Dwight Leland Strausbaugh Sr., Orrtanna R. 1.

After-school snack: Rounds of cored apple spread with peanut butter or cream cheese.

Social Happenings

Phone Gettysburg 1248, 640 or 725 — After 7 P.M., 751-Y

Mrs. Ralph Hatfield and daughter, Mrs. Clay Clarke, of Hazelton, spent the weekend with Mr. and Mrs. Henry T. Bream, R. 2. Mrs. Clarke will leave next week for Morocco to join her husband who will be stationed there for the next two years with the strategic air command. Mrs. Hatfield is a sister of Mrs. Bream and of Mrs. Charles A. Smith, W. High St.

• • •

A baked ham supper will be served in the cafeteria of St. Francis Xavier Church Saturday from 4 until 8 p.m. under the sponsorship of the women of the parish.

• • •

Members of Brownie Troop 52 made Halloween favors at a meeting Tuesday evening at 7o'clock in the home of Mrs. Charles Kuhn, Cashtown. Plans were made for a Halloween party to be held this month. The troop will not meet next Tuesday evening because of the Adams County Girl Scout Council dinner to be held in the Keefauver elementary school at 6:30 o'clock that evening. Mrs. Charles Heyser and Mrs. William Stansberry were in charge of the meetinng.

• • •

Mr. and Mrs. Henry J. Smith have returned to their home on W. Lincoln Ave. after a visit of several days with their son-in-law and daughter, Mr. and Mrs. Jan Rysdyk, Mount Vernon, N. Y.

• • •

Mr. and Mrs. William L. Keefauver and children, Bruce and Elizabeth Ann, have returned to their home in Chatham, N. J., after a visit of ten days with Mr. Keefauver's parents, Dr. and Mrs Lloyd C. Keefauver, Springs Ave.

• • •

Jean Shetter, Kathy Redding, Carol Stoner and Barbara Ann Topper participated in a flag ceremony held by Brownie Troop 25 at a meeting Tuesday afternoon at St. Francis Xavier School. Members of patrols one and two made plans to hold a Halloween party for patrol three, new members of the troop, on October 30. The Brownie Story was read and explained to the new members. There were 28 in attendance. Mrs. Charles Dick, leader, was in charge of the meeting.

• • •

The Gettysburg WCTU will meet Friday evening at 7:30 o'clock at the home of Mrs. Milton R. Remmel, E. Middle St.

• • •

Mr. and Mrs. Robert K. Helmuth and sons, John and Charles of Swarthmore, are spending several days with Mrs. Helmuth's mother, Mrs. C. T. Ziegler, Springs Ave.

• • •

Out-of-town guests of Mrs. Daniel E. Callahan, Highland Ave., Wednesday were Mrs. Louis Winnemore, Philadelphia, and her granddaughters, Miss Sheril Wolfe, York.

• • •

Mrs. Frank Marino, Baltimore, is spending several days with Mr. and Mrs. H. H. Claggett, R. 5

• • •

Glenn Hess, 3 West St, proprietor of Hess Duraclean Service, will leave this afternoon by bus for Canton, O., where he will attend a weekend regional conference conducted by the Duraclean Company of Deerfield, Ill., to assist dealers in the techniques of rug and upholstery cleaning.

• • •

The Women's Bible Class of the Presbyterian Church will meet Friday evening at 8 o'clock at the home of Miss Helen Aumen, 65 W. Middle St.

• • •

Dr. Michael M. Dorizas, a member of the faculty of the University of Pennsylvania, Philadelphia, spoke to members of the International Relations Club of Gettysburg College on "The Highlights of the Present Scene," Wednesday evening in Brua Lounge. He was an overnight guest of Mr. and Mrs. L. S. Long, Long-View, R. 3.

• • •

Mr. and Mrs. Joseph Rosensteel, R. 1, and Mr. and Mrs. James M. Malley, Pittsburgh, parents of Mrs. Rosensteel, are attending the Pennsylvania State School Directors Association convention at the Bellevue-Stratford Hotel, Philadelphia, today. The Malleys are spending several days with their son-in-law and daughter.

• • •

Former members of the Mason-Dixon Cotillion interested in rejoining the group are asked to notify the treasurer, William Lentz, Gettysburg 1296-W.

• • •

Col. and Mrs. Edwin H. Johnson, Twin Lakes, will return to Gettysburg today from a visit in Washington, D. C.

• • •

Dr. and Mrs. Walter H. Danforth, Lancaster, former residents of Gettysburg, were guests on Wednesday of Dr. and Mrs. J. Clair Donley, Harrisburg Rd.

• • •

Dr. and Mrs. Robert Fortenbaugh and family, Gladstone, N. J., will spend the weekend with Dr. Fortenbaugh's parents, Dr. and Mrs. Robert Fortenbaugh, W. Broadway. Miss Ann Fortenbaugh, a student at Hood College, Frederick, Md., will also spend the weekend with her parents. They will attend Homecoming Weekend at Gettysburg College.

• • •

Members of the Isabella Thoburn Circle of the Gettysburg Methodist Church served chicken and biscuits to 200 persons Wednesday noon in the social hall of the church to raise funds for the current building drive. Mrs. Earl Brandon, chairman of the luncheon, has expressed her "appreciation for all those who assisted with the project."

• • •

Mr. and Mrs. Harold L. Ecker and daughter, Barbara, Seminary Ave., are spending several days with Mrs. Ecker's brother and sister-in-law, Mr. and Mrs. Ronald Brandon, Schenectady, N. Y.

• • •

Rev. and Mrs. Cedric Tilberg, Altoona, will spend the weekend with the former's parents, Dr. and Mrs. W. E. Tilberg, W. Lincoln Ave. They will attend Homecoming activities at Gettysburg College.

• • •

Rev. and Mrs. Victor K. Meredith Jr., Highland Ave., attended the funeral Wednesday of Mrs. Meredith's aunt, Mrs. Paul Brunstetter, at Catawissa, Pa.

Engagements

Sanders-Smith

Mr. and Mrs. Amos Smith, Rouzerville, announce the engagement of their daughter, D. LaRue, to Paul R. Sanders Jr., Emmitsburg, Md., R. 1, son of Paul Sanders.

Miss Smith is a junior at the Waynesboro Area Senior High School.

Her fiance is employed at the Gettysburg Shoe Company.

Fender—Yingling

Mr. and Mrs. H. Maxwell Yingling of Fountain Head Heights, Hagerstown, announce the engagement and approaching marriage of their daughter, Judith LaMar, to William Noel Fender, son of Mr and Mrs. Floyd E. Fender, of Beckley, W. Va.

Miss Yingling is a graduate of the Hagerstown High School with the class of 1950. She received her Bachelor of Arts degree from Gettysburg College, and her master of social work degree from the University of North Carolina, Chapel Hill, N. C. While a student at Gettysburg College she was a member of Alpha Xi Delta social sorority. At present she is employed as a case worker for the Children's Home Society of Virginia, in Richmond, and is a member of the National Association of Social Workers.

Mr. Fender was graduated from Elkhorn High School, Elkhorn, W. Va., and received his Bachelor of Science degree from Concord College, Athens, W. Va. He attended the West Virginia University School of Medicine and is now a member of the senior class in medicine at the Medical College of Virginia. While at Concord College he was a member of Phi Delta Pi social fraternity and was elected to Alpha Psi Omega, national honorary dramatics fraternity. He became a member of Phi Chi medical fraternity while at West Virginia University. Mr. Fender received his commission in the United States Naval Reserve Medical Corps in July.

The wedding will take place in the early summer.

Wedding

Gladfelter—Deardorff

Miss Edna Romaine Deardorff, daughter of Mr. and Mrs. Raymond Deardorff, East Berlin R. 1, was married September 1 at the Dover home of Rev. J. H. Hege, retired Lutheran minister, to Larry Marlin Gladfelter, son of Mr. and Mrs. Charles E. Gladfelter, York.

Her sister, Mrs. Mary Anne Coover, Dillsburg R. 3, was matron of honor. Vernon Floyd served as best man.

The newlyweds are living at 319 E. Poplar St., York. Both are employed by Philip Rothenberg and Company.

ROCK PICKERS

HELENA, Mont. (AP) — Police were sure it wasn't pick pockets who picked off four rock pickers. They weighed about 3,600 pounds.



SINGING IS WORK—Brian Sullivan, leading tenor at Metropolitan Opera, keeps in physical shape for strenuous Wagnerian roles with weight-lifting, using his son, Brian, Jr., 10.

DEATHS

Titus M. Nell

Requiem mass for Titus M. Nell, 61, who died Monday at his home at 516 N. Bedford St., Carlisle, after a long illness, was celebrated at 10 a.m. today in St. Patrick's Catholic Church, Carlisle. Burial in St. Patrick's Cemetery.

The son of the late George and Lucy Nichtman Nell, he was an employe of the Pennsylvania Turnpike Commission since the opening of the original section of the Turnpike. He was a member of St. Patrick's Church and of the Holy Name Society.

Surviving are his wife, Mrs. Daisy Stauffer Nell; a daughter, Mrs. Edwin T. Fanus, Carlisle; three sons, George L., Carlisle, Richard T., Mt. Airy, Md., and Gordon D., Norfolk, Va.; six brothers, Clayton, Van Nuyds, Calif., Irvin, York Springs; Lloyd, Hanover; Mynn, Mechanicsburg; Monroe, Santa Barbara, Calif., and John, Harrisburg, and five grandsons.

Nevin Jehu Royer

Nevin Jehu Royer, 76, New Windsor, died in University Hospital, Baltimore, Tuesday at 2 p.m. after an illness of three months. He was born in Carroll County, a son of the late Jehu and Mary Bowers Royer. Surviving are his wife, Mrs. Deanie Woods Royer; four children, Mrs. Lee Stone, Linwood; Mrs. Murray Trite, near New Windsor; Joseph Edward Royer, Binghamton, N. Y., and Roger W. Royer, Taneytown; seven grandchildren, 11 great-grandchildren, and the following brothers and sisters: Albert C. Royer, Lamar, Colo.; Mrs. Laura Geiman, Hollywood, Calif.; Mrs. Daniel Englar, Fahrney, Memorial Home, near Boonsboro; Charles D. Royer and Mrs. Eloise Englar, both of Westminster, and Mrs. Robert Myers, Mt. Airy.

Services will be held at the New Windsor funeral home of D. D. Hartzler and Sons, Friday at 2 p.m. The Rev. Paul Helm and the Rev. Nevin Smith will officiate. Burial will be in Meadow Branch Cemetery, near Westminster. Friends may call at the funeral home this evening.

John Ross Skiles

John Ross Skiles, 64, formerly of Taneytown and a resident of Dundalk for about eight years, died Monday night in Franklin Square Hospital, Baltimore. He was a son of the late Grier and Leah Ross Skiles and had been employed for about thirty years by Bethlehem Steel, Sparrows Point. He was a member of Patapsco Lodge, A. F. and A. M., Dundalk, and the Grace Reformed Church, Taneytown.

Surviving are five sons, John H., Taneytown; Sgt. Norman L., Seattle, Wash.; Granville R. and Josiah E., Dundalk, and Forrest E., Baltimore; ten grandchildren, two brothers, Earl, Christiana Pa., and Lewis, Wagonton, Pa.; two sisters, Mrs. Norman Pennypacker and Mrs. Charles Campbell, both of Dowingtown, Pa.

Friends may call at the C. O. Fuss and Son Funeral Home in Taneytown from 7 to 9 this evening. Funeral services will be held Friday afternoon at 2 o'clock at the funeral home with Rev. Morgan R. Andreas officiating. Interment will be in the Reformed Cemetery, Taneytown.

PTA Plans Course In "Baby-Sitting"

Plans were made by the executive board of the Gettysburg PTA at a meeting Wednesday evening at the Keefauver School to conduct a baby-sitting training course for Junior and Senior High School students. Any teen-ager interested in the course is asked to phone Gettysburg 744 or 1352-W.

It was announced that seven members of the Gettysburg PTA attended the recent PTA convention in Harrisburg. A report of the meeting will be available at the October 25 meeting. The family recreation committee is planning an evening of recreation in November. Plans will be announced later.

Board members approved a plan for the pre-school committee to cooperate with the YWCA in presenting a pre-school course later in the year. James R. Feather, PTA president, presided.

Upper Communities

Telephone Mrs. John A. Leeti, Biglerville 8

Joyce Ebbert, daughter of Mr. and Mrs. Albert Ebbert, Biglerville R. D., and Miss Joan Tate, daughter of Mr. and Mrs. Roy Tate, seniors at the Biglerville High School, are attending the Student Council State convention at Abbington High School, Clark Summit, Pa., today, Friday and Saturday. Miss Ebbert is president of the Biglerville High School Student Council; Miss Tate is secretary. Albert Drachbar, student council advisor, accompanied the girls.

Three of the high school publications are on exhibit at the convention. They are: the "Mirror," the yearbook, and The B-High Times.

Expenses are paid by the high school.

Mr. and Mrs. Emmert C. Longanecker and daughter, Doris, and Mr. and Mrs. Leslie Orner, Biglerville, spent Wednesday evening with the Longaneckers' son-in-law and daughter, Mr. and Mrs. Richard Brockley, York R. D.

Biglerville Intermediate Girl Scout Troop 40, Patrol one, met in the lounge of the C. H. Musselman Company Tuesday evening. The girls worked on their troop and tree badges. They presented a skit entitled "This Is Your Life, Juliette Low." Plans were made for a rummage sale November 10.

Patrol Two opened its meeting Wednesday evening with a song. Work was resumed on the troop log and games were played. The girls were reminded to be at the Biglerville bank at 6:45 o'clock Friday evening to attend the roller skating party in Littlestown. Donated clothes will be called for by calling Biglerville 32-W or 117-J. Leaders present were Mrs. Edwin Eckert and Mrs. Dan Warrington.

Carl Vandergrift, Tom Longsworth and Guy Harris, Fort Wayne, Ind., spent several days recently with Mr. and Mrs. R. R. Criswell and son, Wayne, Arendtsville. Mr. Harris and Wayne Criswell served together in the armed forces during World War II.

Harvest Home will be observed at Flohr's Lutheran Church, McKnightstown, Sunday morning. The Rev. Dr. Robert L. Lang, of the Lutheran Home for the Aged, Washington, will be the guest speaker. The Young People's Class of the church will pick up donations for the Home Friday evening and Saturday.

The Rev. H. Earl Schlotzhauer, pastor of Upper Bermudian Lutheran Church, Gardners R. D., and Mt. Zion Lutheran Church, Goodyear, is taking an intensive course in sign language at Gallaudet College for the Deaf, Washington, D. C. The course began October 15 and will continue for a few weeks, with the Rev. Mr. Scholtzhauer spending the weekends at his home in Idaville. The schooling, for counselors, welfare workers, and ministers, is sponsored by the Central Pennsylvania Synod and is for the purpose of gaining a deeper understanding of deaf people and ability to communicate with or understand them.

Biglerville Brownie Troop 27 met Wednesday afternoon at the grade school with 23 present. Dues were collected and attendance taken by Charlotte Hawbecker and Carol Wenk. Participating in the flag ceremony were Shelley Shillito, Brenda Helsley, Patricia Boyer and Beverly Rouzer as color guards, and Barbara Doolittle as announcer. Favors were made on black construction paper for the Halloween party to be held during the regular meeting on October 31. Song books were started and will be finished at the next meeting. The girls were reminded of the bake sale to be held Saturday morning at 9 o'clock in front of Dugan's Barber Shop. The meeting closed with the singing of "Girl Scouts Together," led by Carol Wenk, song leader. Mrs. Leland Doolittle, leader, attended.

Mr. and Mrs. E. Asbell and Mrs. Evans have returned to their home in Tynes, N. C., after spending a few days with Mrs. Viola Ecker, Biglerville.

The following attended the fall conference of the Nevin Regional Woman's Guild Wednesday at St. David's Church, West Manheim Charge, Hanover R. 2: Mrs. Nevin Frantz, Mrs. Marshall Longenecker, Miss Gretna Black, Arendtsville; Mrs. Alma Warner, Mrs. Roy Lawver and Miss Mildred Osborn, Biglerville.

Any boys eight years old who live in Biglerville or vicinity and who are interested in joining the Cub Scouts are asked to notify William Lerew or Mrs. John Brown. The Pack meeting will be held at 7:30 p.m. on October 29 in the Biglerville elementary school cafeteria. Parents and interested boys are invited to attend.

Mr. and Mrs. Donald Baer and daughter, Susan, Biglerville, and Mrs. R. R. Gangwer, Harrisburg, visited relatives in Weatherly, recently.

Mr. and Mrs. Clair Grim, Table Rock, recently spent several days at State College with Mr. and Mrs. P. J. Robinson.

The Luther League of Flohr's Lutheran Church, McKnightstown, will meet Sunday evening at 6:30 o'clock at the church. Members of the York Luther League will be guests.

The fall meeting of the Fourth District of the Garden Club Federation of Pennsylvania was held Wednesday in Shiloh with the Shiloh Garden Club as host. The morning session at 11:30 o'clock was presided over by Mrs. C. P. Conrad, of the Harrisburg Garden Club, who is now district president. The highlight of the afternoon session was a program of autumn flower arrangements made by Mrs. E. S. Hutton, Chambersburg.

The following members from the Biglerville Garden Club attended: Mrs. Allen Stauffer, Mrs. O. A. Nary, Mrs. Earl Carey, Mrs. A. L. Leinart, Mrs. Nelson Weber, Mrs. Warren Enck, Mrs. Robert E. Eicholtz, Mrs. Henry Wagner, Mrs. John Lawver, Mrs. Clair Shillito, Mrs. B. G. Walter, Mrs. Charles Raffensperger and Mrs. E. J. Yoder.

Mrs. C. Edgar Moose and daughter, Linda, Reisterstown, Md., spent today with Mrs. Alma Warner, Biglerville, and her sister, Mrs. Eva McCadden, Gettysburg.

Mr. and Mrs. A. W. Kelley, Barnegat, N. J., have returned home after spending several days with Mrs. Kelley's brother-in-law and sister, Mr. and Mrs. Luther M. Lady, Biglerville R. 2.

Mrs. Bruce Wetzel, McKnightstown, gave a paper demonstration at a meeting of the Ladies Auxiliary of the Biglerville Fire Co. Tuesday evening in the social room of the fire hall. During the business session, plans were discussed for a concession stand to be operated at the Biglerville Christmas parade on November 28.

Ladies' night was observed by the Upper Adams County Lions' Club Tuesday evening with a dinner-meeting at Bankert's Restaurant, Littlestown.

Approximately one-hundred attended. The Rev. Porter W. Selwell, pastor of the Redeemer's Evangelical Reformed Church, Littlestown, was the guest speaker. His subject was "Slow Down or Blow Up." Lion Club certificates and emblems were presented by Donald Horst, zone chairman, to Ralph Shetter, Biglerville, and Maurice Gardner, Flora Dale. Following the meeting, a number of the members and wives participated in bowling.

Miss Elizabeth Rutledge, child psychologist, Gettysburg, was the guest speaker at a meeting of the Trilogy Club Wednesday afternoon at the home of Mrs. John Hauser, Biglerville. She spoke on her work in Adams County schools. The next meeting will be held at the home of Mrs. Robert Lott, Aspers R. 1, with Dr. J. Walter Coleman, superintendent of the Gettysburg National Military Park, as the guest speaker.

Bendersville Girl Scout Troop 31 met Wednesday afternoon after school at the Bendersville elementary school. Nuts were distributed to the girls for sale. Final plans for a skating party to be held Friday evening at Bankert's, Littlestown, were discussed. A Halloween party was planned for Friday evening, October 26, after whic the girls went into various patrols and worked on badges. The meeting closed with the friendship circle and taps. Approximately 22 were present.

Motorist Doesn't Believe In Signs

OIL CITY, Pa. (AP) — There is at least one hit-and-run motorist in Oil City who doesn't believe in signs.

A tin sign in the shape of a traffic policeman was knocked down and badly damaged by the motorist.

The sign bore the legend:

"Drive slow and avoid an accident."

39-HOUR SPAN

ROANOKE, Va (AP) — C. A. Payne finished pouring the concrete for his steps at 8 a.m. on Saturday. He finished tearing up the steps at 11 p.m. Sunday.

The Payne's tiny kitten was in some rocks under the steps. They could hear him but couldn't locate him. He walked out when the steps were destroyed.

HAND IN HAND

KENNEWICK, Wash. (AP) — Russell Brown has his left hand back again.

Brown told police the hand, a $150 artificial model, was stolen from the glove compartment of his pickup truck.

Police found the hand in the hands of a juvenile who was attending a local theater.

FROLICKING COW

NORTH LITTLE ROCK, Ark. (AP) — Maybe there's no specific law on the subject, but police answered a call that a frolicsome cow was horning in on the play of some children. The police led the cow away.

OKLAHOMA CITY (AP) — Police Chief Roy Bergman ordered his top detectives to "solve this case."

The case — someone stole a radio microphone from a detective cruiser while the officers were away.

Open Every Friday and Saturday Night
Until 9:00 O'clock
BLOCHER'S
Jewelers Since 1887

DAMP CELLAR?
DRYLOK
BEAUTIFIES and PROTECTS
CEMENT PAINT
A truly improved Cement Paint which keeps walls dry on porous masonry surfaces above or below grade inside or above grade outside. Bonds perfectly — inexpensive to apply — penetrates and seals all pores and voids.
U-G-L DRYLOK cement paint
GEO. M. ZERFING'S
"Hardware on the Square"
GETTYSBURG LITTLESTOWN

WHERE
CAN I GET A REAL GOOD SECOND CAR?
'46 Buick Super 2-dr. Sedan, R&H. $200
'47 Pontiac Streamliner "8" 4-dr. Sedan, Radio, Heater, Motor Overhauled $250
'48 Pontiac "6" Streamliner 4-dr. Sedan, Green Finish, Good Tires, Motor Overhauled $175
'48 Oldsmobile 4-dr. Sedan, Hydramatic Drive, Radio, Heater, Like New, 54,000 Miles $300
H. & H. Machine Shop
125 South Washington Street Gettysburg, Pa.

CAULKING COMPOUND
Save Money On Heat Bills — Caulk Now
Caulking Guns—Sold or Loaned Free
—WEATHER STRIPPING—
Plastic Storm Windows
Replace Those Broken Window Panes
REDDING'S SUPPLY STORE
30 York Street Phone 788 We Deliver

NO TRESPASSING

All persons are warned not to trespass on the premises of the undersigned with dog, gun or trap for the purpose of taking game in any manner or for fishing or any way injuring or destroying property. All persons violating the laws of the Commonwealth with regard to trespassing on land of the undersigned will be dealt with under the provision of the Act of June 24, 1939, P.I. 872, Section 854.

Name and Address	Township
Royston B. Griffin, Gettysburg R. 5	Straban
Charles Stronsky, Littlestown R. 1	Mt. Joy
Camp Happy Valley (Girl Scout Camp), Fairfield	Liberty
A. R. Orner, Gettysburg R. 3	Butler
Frank A. Slonaker, Gettysburg R. 3	Butler
Mrs. Horace Smith, York Springs R. 1	Latimore
Dr. John Knox, Gettysburg R. 2	Cumberland
W. W. Kauffman, Gettysburg R. 3	Franklin
Daniel Delap, Aspers R. 1	Tyrone
Charles F. Douglas, Fairfield R. 2	Freedom
L. S. Long, Gettysburg R. 2	Cumberland
Lloyd J. Brantner, Gettysburg R. 2	Cumberland
S. M. Drum, Orrtanna R. 1	Franklin
Paul W. Dellinger (Farms), Gettysburg R. 4	Straban
Michel T. Loria, McKnightstown	Franklin
Eisenhower, Allen and Nevins Farms, Gettysburg R. 2	Cumberland
Charles Ferrian, Gettysburg R. 2	Franklin
Mark A. Sanders, Gettysburg R. 4	Straban
Myron L. Brough, Aspers	Menallen
Roy C. and Jay Wolf, Gettysburg R. 2	Cumberland
Lester Shoemaker, Littlestown R. 1	Germany
Charles F. Redding, Gettysburg R. 3	Cumberland
Pecher Bros., Fairfield R. 2	Liberty
Elizabeth Sponseller, Gettysburg R. 5	Mt. Joy
John B. Keith, Gettysburg R. 5	Mt. Pleasant and Mt. Joy
Samuel Dayhoff Farms, Gettysburg R. 5	Mt. Pleasant
Bruce W. Derr, Gettysburg R. 1	Cumberland
Helen Baker King, Biglerville R. 2	Butler
T. I. Keefer, Idaville (Gardners R. 1)	Huntington
George Ellis, Gettysburg R. 3	Cumberland
Mrs. James L. Martin, Aspers R. 1	Tyrone
J. H. Stevens Estate, Gettysburg R. 5	Mt. Pleasant
Roy Carbaugh, Gettysburg R. 3	Highland
Stewart Crouse, Littlestown R. 1	Mt. Joy
Dalebrook Farm (Graham C. & Jane D. Lovejoy), Biglerville R. 2,	Franklin

War Hysteria Puts Preacher In Clink

MEMPHIS (AP) — When the Rev. W. D. Medearis talks about wartime hysteria he speaks from experience. And his wristwatch often reminds him of it.

Back in 1942 the Church of Christ preacher was holding a revival meeting in Bristol, Tenn.-Va. when the rumor got around that his watch was a personal gift from Adolf Hitler with code instructions engraved on the back telling how to blow up TVA dams.

Ridiculous? Well, the rumor got the Rev. Mr. Medearis arrested, anyhow. He speedily proved his innocence. The watch was a graduation present from his grandmother.

ADVERTISE IN THE TIMES

PAYS FINE, COSTS

Homer Dively, 243 Springs Ave., charged with disorderly conduct, paid a $10 fine and costs at a hearing at 3 o'clock this morning before Justice of the Peace Robert P. Snyder. He was arrested by borough police on Buford Ave.

Police reported that while on patrol this morning they saw Dively "prowling around" in the area of the Cities Service Station and when, suspicious of his actions, they asked him what he was doing, he is said to have used abusive language.

AT BIRTHDAY BREAKFAST

Employes of the local W. T. Grant Co. store were guests of the management this morning at a breakfast held at the Towne Restaurant in observance of the 50th anniversary of the founding of the Grant stores.

Littlestown

GIVE CAST FOR SENIOR PLAY ON FRIDAY EVENING

"Here We Go Again," a three-act comedy, will be presented by the Senior class of the Littlestown High School on Friday evening at 8 p.m., in the high school auditorium.

The cast of characters includes: "Pigeon Parker," Gerrie Roberts; "Mrs. Parker," Mary Ann Burgoon; "Mr. Parker," John Shomper; "Lois Parker," Ellen Beck; Janie Parker," Susie Blocher; "Midge Martin," Edra Ealy; "Wilbur Jennings," Ronald Bowers; "Lee Summers," Larry Huff; "Elaine Jordan," Roberta Rose; "Biff Jordan," Albert Snyder; "Lottie Stimson," Shirley Erb; "Virginia Andrews," Francis Miller; "Abbie Motherwell," Margaret Knight; "Casandra Jennings," Hazel Krout. The action of the story takes place in the Parker living room, in the early fall. The production is under the direction of Mrs. LeOra L. Held, of the faculty. Joan Barton is the prompter.

A shooting match will be held by the Littlestown Fish and Game Association, Inc., on Friday evening, starting at 8 o'clock, at the Fish and Game Farm, near town. Prizes include a rifle, hams and turkeys. Twelve gauge guns will be used and shells will be furnished. Refreshments will be available. Arrangements are in charge of the following committee: Thomas E. Craig and Marvin Miller, co-chairmen, Kenneth Bortner, Hadley W. Blocher, Lewis U. Motter, Earl L. Stites, W. E. Stites, Albert J. Starner, Paul L. Hollinger and Lawrence T. Crouse.

Okay Window Contest

A brief meeting of the directors of the Littlestown Chamber of Commerce was held on Wednesday morning, at which time the Chamber voted in favor of the annual Halloween window painting contest, to be conducted in the near future by the local junior-senior high school students. The Chamber urges the merchants to cooperate and support the window painting project.

The Men's Bible Class of Grace Lutheran Church will serve a ham and oyster supper to the public on Saturday at 4 p.m., in the parish hall. The meal will be served family style.

A public party will be held in St. Aloysius parish hall on Saturday evening, starting at 8 p.m. Refreshments will be available.

Films on missions will be shown at the monthly meeting of the Women's Missionary Society of St. Luke's Union Church, near White Hall, on Friday, 8 p.m. at the church. The public is invited to attend.

P. H. Cunningham, general manager and program director at radio station WGET, Gettysburg, was the guest speaker at the dinner meeting of the Littlestown Rotary Club on Tuesday evening at Schottie's Hotel. Mr. Cunningham spoke concerning radio in general, and WGET specifically. He outlined plans for a live broadcast to be made in Littlestown. The speaker was introduced by P. Emory Weaver, chairman of the public information committee, in charge of the evening's program.

Arthur E. Bair introduced the following visiting Rotarians: Daniel Stoner, Ralph E. Hull and J. Ralph Bonsak, Westminster, and A. S. Sargent, Hanover. President Paul R. Snyder announced that the club stood eighth in attendance in the district last month, with an average of 93.99. The session opened with the invocation given by Paul E. King.

S. Edward Murphy, Hanover, will tell about his South American trip at the Rotary meeting next Tuesday, 6:15 p.m., at Schottie's. "World Fellowship Week" will be observed, and the program will be in charge of the international service committee, composed of Stanley B. Stover, chairman, Donald Z. Mann, Clarence R. Reck, Ernest W. Dunbar, Preston Myers and A. W. Schoit.

Scouts Plan Outing

Plans to enjoy an outing at Camp Happy Valley, near Fairfield, were made at the meeting of Brownie Scout Troop No. 56 on Tuesday at the engine house. Troop 65 has been invited by the Brownies of Troops 45 and 51 to go on the outing Saturday, leaving at 1:30 p.m. from the engine house. Each Brownie must present her parents' signed permission slip before boarding the bus.

It was announced that Troop 56 will be sponsored by the Junior Woman's Club of Littlestown, and the club will give the troop sufficient funds to start activities since its recent organization. On Tuesday, the girls made invitations to give to their parents announcing the troop investure ceremonies on Oct. 30 at 7 p.m. The Brownies will meet again next Tuesday. Mrs. Charles W. Simons is leader of Troop 56.

The Ladies' Auxiliary to the Fraternal Order of Eagles, Littlestown Aerie No. 2226 will sponsor a public party at the FOE Home, tomorrow evening, beginning at 8 o'clock. Prizes will be given. Refreshments will be served.

Mrs. J. Leslie Yohn and son, Randy, near town, spent the weekend with her brother-in-law and sister, the Rev. and Mrs. Lloyd B. Schear, Hoboken, N. J. Mrs. Yohn's son, Barton, a first year student at the Massachusetts Institute of Technology, Cambridge, also spent the weekend at the Schear home.

HUNTERS! ARCHERS!

We Feature Bear

Bows and Archery Equipment

Also a Complete Line of BEN PEARSON BOWS & ARCHERY SETS

Arrows - Quivers - Targets

Gloves - Armguards!

Everything For The Archer!

Bear Bows .....$22.50 to $59.50

Ben Pearson Bows 8.95 to 47.50

GETTYSBURG NEWS & SPORTING GOODS

51 Chambersburg St., Gettysburg

Phone 9579

Open 6 a.m. to 11 p.m.

7 Days a Week

We Issue Hunting Licenses!

Sketches

By BEN BURROUGHS

"WASTING LIFE"

We're wasting precious moments . . . whenever we may frown . . . because it tends to show the world . . . that we are looking down . . . we throw away a ton of joy . . . with every hateful thought . . . hate is a very bitter weed . . . that makes the heart distraught . . . with every underhanded deed . . . we lose our self-respect . . . without which there is little hope . . . to ever stand erect . . . when worry overcomes our faith . . . we're heading for a fall . . . those who are too engrossed to pray . . . will sorrow most of all . . . we we spend that which we all should save . . . if we give up our friends . . . rejecting priceless treasures . . . that pay great dividends . . . if we are guilty of these things . . . we seed the fields of strife . . . with ugly things that multiply . . . into a wasted life.

SEEK BOOST IN PRICE OF MILK

PITTSBURGH (AP) — Dairy farmers in and around Allegheny County have joined with other Western Pennsylvania milk producers in asking the State Milk Control Commission to increase the prices they receive.

The commission seeks to determine whether excessive summer rain that caused heavy crop damage justifies an increase in prices.

Edgar Iman, a Callery farmer representating the Associated Independent Dairymen, told the commission yesterday as hearings resumed that production costs run higher than the prices received for milk. He asked increased prices for all types of milk.

A survey of 11 efficiently operated farms, Iman said, showed it costs $9.84 a hundredweight to produce milk. He said farmers receive an average of $6.46 a hundredweight for table grade milk. The average for all types of milk is $4.45, he added.

Howard B. Steele, speaking for the Greater Pittsburgh Dairy Industries Assn., asked the commission to reduce the price of milk used in making ice cream.

Steele said ice cream manufacturers could buy butterfat for 82 cents a pound on an open market. Under current commission orders he said they are forced to pay 85 cents a pound.

COUNTY YOUTH

(Continued from Page 1)

man said. Mummert "gunned" his car and sped west on Frederick Street and disappeared down an alley. Busbey, astride a motorcycle, gave chase.

The Adams County motorist sped through alleys and streets, narrowly missing several pedestrians and cars.

Needs $500 Bail

On Filbert Street, Busbey said, he was forced to give up the chase because repairs made his crossing the street impossible.

As a result of the chase, charges of reckless driving and failing to halt for the signal of an officer were filed against Mummert before Lippy.

Since the filing of the two charges Busbey learned that Mummert was behind the wheel of his car while his license was suspended. An information charging the state motor code violation was lodged Wednesday. Mummert also was unable to post $500 bail for this infraction.

BURY MRS. REID

Funeral services were held Saturday afternoon at 2:30 o'clock at the Zion Lutheran Church, Fairfield, for Mrs. Ella Smalts Reid, 75, who died at the Warner Hospital Wednesday morning, October 10. She had been in ill health for several years. Rev. Verle Schumacher officiated.

Interment was in the Union Cemetery at Fairfield. Funeral arrangements were made by the Leaf Funeral Home, Williamsport, Md. The pallbearers, all grandchildren of the deceased, were: Carroll Linebaugh Jr. and Earl Linebaugh, Ralph and Donald Neely and Ronald and Terry Sites.

Littlestown

UNITED NATIONS IS PTA THEME

United Nations was the theme of the October meeting of the Littlestown Jointure Parent-Teachers Association, held on Tuesday evening in the general purpose room of the Rolling Acres Elementary School.

The invocation was given by the Rev. G. Howard Koons, pastor of Christ Evangelical and Reformed Church, who read the three prayers used at United Nations sessions, which were written by a Catholic priest, Jewish rabbi and a Protestant minister. Group singing was accompanied by Mrs. L. Robert Snyder and led by Mrs. Herbert Plunkert.

A United Nations informative program was presented by the following seniors from the Littlestown High School: Richard Horner, moderator; Roberta Rose, Mary Ann Burgoon, Gerrie Roberts, Larry Huff and Albert Snyder, panelists. In the presentation, the students told of the organization, functions, aims, etc. of the United Nations and of the UNESCO. The seniors were introduced by Charles E. Tressler, of the faculty.

Reports On Convention

Mrs. R. C. Harbaugh, president, presided. John H. Riley, principal of the Rolling Acres School, reported on procedings which took place at the recent state convention held at Harrisburg. The ways and means committee made preliminary plans to hold a bake sale, on a date to be announced. This committee also had on display "Rolling Acres T-shirts." Plans were arranged to conduct a membership drive in the near future. Reports were given by Mrs. J. Leslie Yohn, secretary, and Mrs. Beaven F. Hanlon, treasurer. The PTA October attendance award was received by the fourth grade taught by Mrs. Eva P. Sentz.

Herbert J. Sell, of town, entertained with three piano solo selections, one of which was an original composition. During the social hour, refreshments were served by Mrs. James W. Dutterer, chairman, Mrs. Norman J. Hahn, Mrs. Charles M. A. Shildt, Mrs. Kenneth K. Kroh and Mrs. Emerson F. Muller.

Open house will be featured at the Rolling Acres School in connection with the next meeting on Tuesday, November 20. "American Education" is the program theme. R. Edward Newman is the program chairman.

2 American

(Continued from Page 1)

ment to show it could be done without fatal results.

Reveal Heart Secret

That was the beginning of what Swedish experts describe as "the indispensable technique to obtain true and precise answers to what goes on inside the human heart and circulatory system."

More than a decade later Forssmann's idea was refined by a New York Columbia University team, headed by Dr. Cournand and including Dr. Richards, at New York's Bellevue Hospital. Cournand's experiments were designed to clarify what happened in the hearts and circulatory systems of wounded soldiers.

The Columbia doctors attached precision manometers to catheters they pushed into the heart and further on into the pulmonary artery. The instruments recorded blood pressures and other conditions inside the heart. Summing up the uses of heart catheterization, Nobel experts said it served:

1. As a "doctor's fingertip" to discover abnormal communications between the right and left side of the heart or between the pulmonary artery and the aorta;

2. To measure pressure in various parts of the heart and blood vessels;

3. To find out how much blood an ailing heart can handle per minute, and

4. To inject "contrast chemicals" into the heart to visualize the defect on an X-ray screen.

BUY 70 ACRES

(Continued from Page 1)

ple, peach and two cherry orchards.

Dr. Lewis said the purchase of the new orchard land "will not bring about any change in our practice of conducting experimental work in commercial orchards. We are expanding our facilities in order to meet the demands of recent rapid changes in fruit growing. Some experiments will be carried on in commercial orchards, others on the laboratory's land."

Buy Land For $24,700

The Raffensperger land was purchased for $24,700 according to the deed recorded at the court house here.

The services of a mouse control specialist for the county is also planned. A two-year agreement was recently completed between the U. S. Fish and Wildlife Service and Pennsylvania State University for the Wildlife Service to station one of their research group at the laboratory at Arendtsville. With the hope that more effective and cheaper methods of orchard mouse control can be worked out. It is anticipated that the federal wildlife scientis will arrive here in the early future.

ADVERTISE IN THE TIMES

Whisked From Airport

Vera Margaret Osso of Youngstown, Ohio, a U. S. embassy clerk expelled from Prague by Czechoslovakian authorities, sits in auto at Idlewild Airport, N. Y., Wednesday after her arrival by air from London. State Department security officers and police refused to permit interviews and attempted to keep photographers from the woman, who was accused by Czech police of using false identification papers while traveling with a Czech citizen. (AP Wirephoto)





The average driver will be involved in from three to five reportable traffic accidents during his lifetime — and safety experts, meeting in Chicago October 22-26 for the 44th National Safety Congress and Exposition, will try to find out why.

For five jam-packed days, public officials and traffic men will hear discussions on all phases of highway safety, from design factors in car manufacture to road construction, law enforcement and crash injury reports.

• • •

The Congress is the annual convention of the National Safety Council, and more than 12,000 delegates will attend the 200 sessions and hear 800 speakers and panel participants. All fields of safety will be covered — traffic, industrial, home, school and college, and farm and public safety — but emphasis will be on prevention of traffic deaths, which threaten to set a new high record this year.

Traffic sessions will open with presentation of the 1956 Beecroft Memorial Award, sponsored by the Society of Automotive Engineers to O. E. Hunt, director of General Motors Corp., for his many years of service to highway safety.

• • •

Speakers at the opening session of the Congress, October 22, in the grand ballroom of the Conrad Hilton hotel, will be George Romney, president, chairman, and general manager of American Motors Corp., Detroit, Mich., and Ned H. Dearborn, president of the council.

A highlight of the Congress will be the annual banquet in the grand ballroom of the Conrad Hilton hotel, where 2,000 delegates will hear Louis B. Seltzer, editor of the Cleveland Press, speak on social measures to reduce the suffering due to preventable accidents.

Three women and three women's organizations, winners of 1956 Carol Lane Awards, will be introduced at a tea for women in the Sheraton-Blackstone hotel October 23. The awards, made annually for outstanding contributions to traffic safety, are administered by the council through a grant of the Shell Oil Co.

IKE MESSAGES LEGION ABOUT RED PRISONERS

INDIANAPOLIS (AP) — President Eisenhower messaged the American Legion today that the government will "exert itself" with "unremitting resolution" to get Communist China to release imprisoned Americans. Ten are still being held on the Chinese mainland, he said.

In reply to queries sent to all presidential candidates last Saturday by Dan Daniel, national commander, Eisenhower wired from Seattle:

"The United States government will continue to exert itself for the liberation of those Americans still held by the Communists and to obtain a satisfactory accounting for those missing.

No Reply From Stevenson

"We have already achieved much and have assurances regarding the remainder, which may still be redeemed if we are unremitting in our resolution, as we shall be."

Legion headquarters said no reply has been received from Adlai E. Stevenson, Democratic nominee.

Yesterday a reply was received from T. Coleman Andrews, presidential candidate of the States Rights-Tax Reform party.

Andrews said he would stop all trade with a country holding Americans and would refuse aid to any nation which refused to cooperate in such a "humanitarian effort."

"The continued inaction of our government in the face of this disgraceful violation of international law is an insult to every patriotic citizen of the United States," Andrews said.

BULLETIN

BALTIMORE (AP) — An Atlantic coastal storm dumped three inches of rain on Maryland's eastern Seaboard today.

Winds averaged 30 to 40 m.p.h. near its center off the Maryland coast, with stronger gusts. Speed has been changed from 12 to 15 m.p.h. but the Weather Bureau reported at mid-morning that the storm was showing signs of speeding up.

Relatively high temperatures came with the blow, which originated last week south of Cuba. It was in the 70s throughout most of Maryland.

The Weather Bureau reported three inches of rain had fallen in the Salisbury, Md., area, and more than two inches at Norfolk, Va., where the storm passed during the early morning hours.

STORM HITS PHILLY

PHILADELPHIA (AP)—The northeast storm moving up the Atlantic Coast after causing crop damage and flooding in Florida hit southeastern Pennsylvania early today.

More than half an inch of rain fell in Philadelphia during the first six hours. Winds of 20 miles an hour, with gusts close to 30, were recorded.

Henry P. Adams of the U.S. Weather Bureau here said the rain is expected to end tonight, followed by fair and warmer temperatures tomorrow.

Count on one tablespoon of cornstarch having the thickening power of two tablespoons of flour.

Says Firms Received Policy Commissions

HARRISBURG (AP) — A deputy insurance commissioner testified today an insurance firm partly owned by Alexander R. Miller received commissions on policies written for the Delaware River Joint Toll Bridge commission.

The testimony by Bernard J. Kelly, ran counter to what Sen. Joseph J. Yosko (D-Northampton) said was given by Miller at a closed session of an investigating committee last March.

Miller is former chairman of the commission, while Yosko heads a special legislative committee investigating the bistate agency.

Yosko asked Kelly if he thought testimony given today and Miller's statements constituted perjury.

TV CALL GETTYSBURG 334-R-4 For Free Home Demonstration

S & M FURN. & APPL. HUNTERSTOWN

Take Advantage of Our **LOW OVERHEAD** We Service Any Make TV

BLUE, GRAY BAND

(Continued from Page 1)

and some of its members were Charles E. Cook, Harvey J. Bushman, William Alwine, Ed Althoff, George Fissel, Joseph Spangler, Frank Gilbert, Harry Gilbert, "Buckey" Culp, George Hughes, William Long, Allen B. Plank, Thomas Plank, C. Ray Rupp Sr., and David Wallace.

Later the band became known as the Citizens' Band, with a membership of approximately 30. Some of its directors were Fred Harman, Prof. Lewars, Victor Hausteknecht, Bally Morelock, Cal Gaucher and Charles E. Cook. Some of the other members included Lester "Spike" Oyler and Mike Miller in addition to many from the 1901 group.

Gives Summer Concerts

The Blue and Gray received its present name in 1933 when the Boys' Band combined with the Citizens' band. During World War II, the band disbanded because many of its members were in the armed forces. In 1946 it reorganized and for the first time girls were permitted to join the organization. In 1949 Charles "Pete" Rogers took over direction and membership was built up to about 50. Mrs. Ernest (Carolyn Miller) McElwain was the head majorette during most of the period from 1949 to 1955.

In 1952 and 1953 the band and the Gettysburg Fire Department joined forces to win prizes in many parades in Pennsylvania and Maryland. In October, 1952, at Scranton the Gettysburg unit — the Blue and Gray and the firemen — became the state champions at the state Firemen's convention.

The Blue and Gray participates in all parades in Gettysburg but never competes for prizes and it presents free concerts in and around the town during the summer.

The next parade for the band is the Halloween parade here October 31.

Offer $300 In Prizes At Mt. Holly Springs

Mount Holly Springs will hold its annual Halloween parade next Wednesday. Sponsored by Mt. Holly Industries and business houses, it will be directed by the Lions club and Junior Chamber of Commerce. Three bands will march in the parade. More than $300 will be awarded.

Prizes are offered for the best comic, best Halloween and most beautiful costumes, children with pets, bicycles and hand-drawn floats. Special prizes are provided for children and adults in marching groups. Five prizes will be given to horse-drawn or motor driven floats.

Entrants may register at Moyer's restaurant between 4 and 6 p.m., Friday, Monday and Tuesday and at the fire house from 5 p.m. until parade time on Wednesday.

The parade will form on West Pine street and will start at 7:30 p.m. daylight time. In case of rain, the parade will be held the following evening.

Four Properties Are Transferred

The following property transfers have been recorded in the office of the register and recorder:

The Gettysburg National Bank, York St., administrator of the estate of John M. Papadakis, late of Gettysburg, sold to Orville B. and Pauline S. Oruer, Gettysburg, two properties in Gettysburg for $11,900.

Donald P. McPherson Jr., executor of the last will of Phoebe H. Ogden, late of Gettysburg, sold to David C. and Kathryn E. Stoner, Cumberland Twp., for $9,150 a property on the east side of Baltimore St.

Andrew and Elizabeth Martin, Gettysburg, sold to F. M. and E. Maude Musselman, Gettysburg, for $7,750 a property on E. Middle St.

Ralph L. and Matilda M. Breighner, Germany Twp., sold to Arthur and Elizabeth M. Potteiger, Reistersstown, Md., for $7,500 three properties in Germany Twp.

WILL HOLD BABY

(Continued from Page 1)

1, was accepted as a new member at Wednesday's meeting.

Attinger said the only requirements for membership in the county club is that the member be between the ages of 10 and 20 and must raise a setter calf as a project during the year. The calf, which may be of any of the three major breeds, must weigh between 300 and 500 pounds, as of the deadline date, December 19.

Expect Sale Profit

A discussion among the members Wednesda evening indicated that the group anticipates a good profit on the sale of its steers "if the market holds steady for the next few weeks." The 31-year-old county club was one of the few in the state to show a profit last year.

Attinger said "There are a lot of boys and girls who are considering the profession of farming when they grow up. Our club provides them with an opportunity to learn much about beef raising as well as giving them a chance to try it out and see how well their interest holds up."

A goal of "50 members for 57" was adopted by the club.

Roger Halsted, Pennsylvania State University livestock specialist, outlined methods of "finishing out" calves and fitting them for showing.

It was announced that youngsters wishing to become members of the club may notify any present member, Fred Attinger at the Adams County Agricultural Extension office at the court house or the local club leaders, Francis Murren, Hanover R. 4, and Theron Bair, Littlestown R. 2.

Syracuse football star Jimmy Brown competed in five varsity sports at Manhasset, N. Y., High School.

Electric Motors Repaired

Coils Wound, Brushes and Bearings Replaced

GETTYSBURG Engineering Equipment Co.

123 Springs Ave. Gettysburg, Pa.

OPEN FRIDAY and SATURDAY 9 A.M. to 9 P.M.

TOBEY'S Beautiful Array of the little Black dress...

Bigger than ever in fashion importance, the little black dress goes everywhere this season. Now a selection that will please you . . .

from $8.98



CAR COATS

from $10.95



The fashion vehicles you'll like most for style, versatility and warmth.

ACCESSORIES and SPORTSWEAR

to Match Your Fall and WINTER WARDROBE





- Gloves
- Lingerie
- and Bags
- Costume Jewelry
- Gloves
- Bermuda Shorts
- Crinolines



—SHOP AND SAVE AT—

TOBEY'S

30 BALTIMORE STREET GETTYSBURG, PA.

We Give S and H Green Trading Stamps

Littlestown

GIVE CAST FOR SENIOR PLAY ON FRIDAY EVENING

"Here We Go Again," a three-act comedy, will be presented by the Senior class of the Littlestown High School on Friday evening at 8 p.m., in the high school auditorium.

The cast of characters includes: "Pigeon Parker," Gerrie Roberts; "Mrs. Parker," Mary Ann Burgoon; "Mr. Parker," John Shomper; "Lois Parker," Ellen Beck; Janie Parker," Susie Blocher; "Midge Martin," Edra Ealy; "Wilbur Jennings," Ronald Bowers; "Lee Summers," Larry Huff; "Elaine Jordan," Roberta Rose; "Biff Jordan," Albert Snyder; "Lottie Stimson," Shirley Erb; "Virginia Andrews," Francis Miller; "Abbie Motherwell," Margaret Knight; "Casandra Jennings," Hazel Krout. The action of the story takes place in the Parker living room, in the early fall. The production is under the direction of Mrs. LeOra L. Held, of the faculty. Joan Barton is the prompter.

A shooting match will be held by the Littlestown Fish and Game Association, Inc., on Friday evening, starting at 8 o'clock, at the Fish and Game Farm, near town. Prizes include a rifle, hams and turkeys. Twelve gauge guns will be used and shells will be furnished. Refreshments will be available. Arrangements are in charge of the following committee: Thomas E. Craig and Marvin Miller, co-chairmen, Kenneth Bortner, Hadley W. Blocher, Lewis U. Motter, Earl L. Stites, W. E. Stites, Albert J. Starner, Paul L. Hollinger and Lawrence T. Crouse.

Okay Window Contest

A brief meeting of the directors of the Littlestown Chamber of Commerce was held on Wednesday morning, at which time the Chamber voted in favor of the annual Halloween window painting contest, to be conducted in the near future by the local junior-senior high school students. The Chamber urges the merchants to cooperate and support the window painting project.

The Men's Bible Class of Grace Lutheran Church will serve a ham and oyster supper to the public on Saturday at 4 p.m., in the parish hall. The meal will be served family style.

A public party will be held in St. Aloysius parish hall on Saturday evening, starting at 8 p.m. Refreshments will be available.

Films on missions will be shown at the monthly meeting of the Women's Missionary Society of St. Luke's Union Church, near White Hall, on Friday, 8 p.m. at the church. The public is invited to attend.

P. H. Cunningham, general manager and program director at radio station WGET, Gettysburg, was the guest speaker at the dinner meeting of the Littlestown Rotary Club on Tuesday evening at Schottie's Hotel. Mr. Cunningham spoke concerning radio in general, and WGET specifically. He outlined plans for a live broadcast to be made in Littlestown. The speaker was introduced by P. Emory Weaver, chairman of the public information committee, in charge of the evening's program.

Arthur E. Bair introduced the following visiting Rotarians: Daniel Stoner, Ralph E. Hull and J. Ralph Bonsak, Westminster, and A. S. Sargent, Hanover. President Paul R. Snyder announced that the club stood eighth in attendance in the district last month, with an average of 93.99. The session opened with the invocation given by Paul E. King.

S. Edward Murphy, Hanover, will tell about his South American trip at the Rotary meeting next Tuesday, 6:15 p.m., at Schottie's. "World Fellowship Week" will be observed, and the program will be in charge of the international service committee, composed of Stanley B. Stover, chairman, Donald Z. Mann, Clarence R. Reck, Ernest W. Dunbar, Preston Myers and A. W. Schott.

Scouts Plan Outing

Plans to enjoy an outing at Camp Happy Valley, near Fairfield, were made at the meeting of Brownie Scout Troop No. 56 on Tuesday at the engine house. Troop 65 has been invited by the Brownies of Troops 45 and 51 to go on the outing Saturday, leaving at 1:30 p.m. from the engine house. Each Brownie must present her parents' signed permission slip before boarding the bus.

It was announced that Troop 56 will be sponsored by the Junior Woman's Club of Littlestown, and the club will give the troop sufficient funds to start activities since its recent organization. On Tuesday, the girls made invitations to give to their parents announcing the troop investure ceremonies on Oct. 30 at 7 p.m. The Brownies will meet again next Tuesday. Mrs. Charles W. Simons is leader of Troop 56.

The Ladies' Auxiliary to the Fraternal Order of Eagles, Littlestown Aerie No. 2226 will sponsor a public party at the FOE Home, tomorrow evening, beginning at 8 o'clock. Prizes will be given. Refreshments will be served.

Mrs. J. Leslie Yohn and son, Randy, near town, spent the weekend with her brother-in-law and sister, the Rev. and Mrs. Lloyd B. Schear, Hoboken, N. J. Mrs. Yohn's son, Barton, a first year student at the Massachusetts Institute of Technology, Cambridge, also spent the weekend at the Schear home.

HUNTERS! ARCHERS!

We Feature Bear

Bows and Archery Equipment

Also a Complete Line of BEN PEARSON BOWS & ARCHERY SETS

Arrows - Quivers - Targets

Gloves - Armguards!

Everything For The Archer!

Bear Bows ..... $22.50 to $59.50

Ben Pearson Bows 8.95 to 47.50

GETTYSBURG NEWS & SPORTING GOODS

51 Chambersburg St., Gettysburg

Phone 9579

Open 6 a.m. to 11 p.m.

7 Days a Week

We Issue Hunting Licenses!

Sketches

By BEN BURROUGHS

"WASTING LIFE"

We're wasting precious moments . . . whenever we may frown . . . because it tends to show the world . . . that we are looking down . . . we throw away a ton of joy . . . with every hateful thought . . . hate is a very bitter weed . . . that makes the heart distraught . . . with every underhanded deed . . . we lose our self-respect . . . without which there is little hope . . . to ever stand erect . . . when worry overcomes our faith . . . we're heading for a fall . . . those who are too engrossed to pray . . . will sorrow most of all . . . we we spend that which we all should save . . . if we give up our friends . . . rejecting priceless treasures . . . that pay great dividends . . . if we are guilty of these things . . . we seed the fields of strife . . . with ugly things that multiply . . . into a wasted life.

SEEK BOOST IN PRICE OF MILK

PITTSBURGH (AP) — Dairy farmers in and around Allegheny County have joined with other Western Pennsylvania milk producers in asking the State Milk Control Commission to increase the prices they receive.

The commission seeks to determine whether excessive summer rain that caused heavy crop damage justifies an increase in prices.

Edgar Iman, a Callery farmer representating the Associated Independent Dairymen, told the commission yesterday as hearings resumed that production costs run higher than the prices received for milk. He asked increased prices for all types of milk.

A survey of 11 efficiently operated farms, Iman said, showed it costs $9.84 a hundredweight to produce milk. He said farmers receive an average of $6.46 a hundredweight for table grade milk. The average for all types of milk is $4.45, he added.

Howard B. Steele, speaking for the Greater Pittsburgh Dairy Industries Assn., asked the commission to reduce the price of milk used in making ice cream.

Steele said ice cream manufacturers could buy butterfat for 82 cents a pound on an open market. Under current conditions he said they are forced to pay 85 cents a pound.

COUNTY YOUTH

(Continued from Page 1)

man said, Mummert "gunned" his car and sped west on Frederick Street and disappeared down an alley. Busbey, astride a motorcycle, gave chase.

The Adams County motorist sped through alleys and streets, narrowly missing several pedestrians and cars.

Needs $500 Bail

On Filbert Street, Busbey said, he was forced to give up the chase because repairs made his crossing the street impossible.

As a result of the chase, charges of reckless driving and failing to halt for the signal of an officer were filed against Mummert before Lippy.

Since the filing of the two charges Busbey learned that Mummert was behind the wheel of his car while his license was suspended. An information charging the state motor code violation was lodged Wednesday. Mummert also was unable to post $500 bail for this infraction.

BURY MRS. REID

Funeral services were held Saturday afternoon at 2:30 o'clock at the Zion Lutheran Church, Fairfield, for Mrs. Ella Smalts Reid, 75, who died at the Warner Hospital Wednesday morning, October 10. She had been in ill health for several years. Rev. Verle Schumacher officiated.

Interment was in the Union Cemetery at Fairfield. Funeral arrangements were made by the Leaf Funeral Home, Williamsport, Md. The pallbearers, all grandchildren of the deceased, were: Carroll Linebaugh Jr. and Earl Linebaugh, Ralph and Donald Neely and Ronald and Terry Sites.

Littlestown

UNITED NATIONS IS PTA THEME

United Nations was the theme of the October meeting of the Littlestown Jointure Parent-Teachers Association, held on Tuesday evening in the general purpose room of the Rolling Acres Elementary School.

The invocation was given by the Rev. G. Howard Koons, pastor of Christ Evangelical and Reformed Church, who read the three prayers used at United Nations sessions, which were written by a Catholic priest, Jewish rabbi and a Protestant minister. Group singing was accompanied by Mrs. L. Robert Snyder and led by Mrs. Herbert Plunkert.

A United Nations informative program was presented by the following seniors from the Littlestown High School: Richard Horner, moderator; Roberta Rose, Mary Ann Burgoon, Gerrie Roberts, Larry Huff and Albert Snyder, panelists. In the presentation, the students told of the organization, functions, aims, etc. of the United Nations and of the UNESCO The seniors were introduced by Charles E. Tressler, of the faculty.

Reports On Convention

Mrs. R. C. Harbaugh, president, presided. John H. Riley, principal of the Rolling Acres School, reported on procedings which took place at the recent state convention held at Harrisburg. The ways and means committee made preliminary plans to hold a bake sale, on a date to be announced. This committee also had on display "Rolling Acres T-shirts." Plans were arranged to conduct a membership drive in the near future. Reports were given by Mrs. J. Leslie Yohn, secretary, and Mrs. Beaven F. Hanlon, treasurer. The PTA October attendance award was received by the fourth grade taught by Mrs. Eva P. Sentz.

Herbert J. Sell, of town, entertained with three piano solo selections, one of which was an original composition. During the social hour, refreshments were served by Mrs. James W. Dutterer, chairman, Mrs. Norman J. Hahn, Mrs. Charles M. A. Shildt, Mrs. Kenneth K. Kroh and Mrs. Emerson F. Muller.

Open house will be featured at the Rolling Acres School in connection with the next meeting on Tuesday, November 20. "American Education" is the program theme. R. Edward Newman is the program chairman.

2 American

(Continued from Page 1)

ment to show it could be done without fatal results.

Reveal Heart Secret

That was the beginning of what Swedish experts describe as "the indispensable technique to obtain true and precise answers to what goes on inside the human heart and circulatory system."

More than a decade later Forssmann's idea was refined by a New York Columbia University team, headed by Dr. Cournand and including Dr. Richards, at New York's Bellevue Hospital. Cournand's experiments were designed to clarify what happened in the hearts and circulatory systems of wounded soldiers.

The Columbia doctors attached precision manometers to catheters they pushed into the heart and further on into the pulmonary artery. The instruments recorded blood pressures and other conditions inside the heart. Summing up the uses of heart catheterization, Nobel experts said it served:

1. As a "doctor's fingertip" to discover abnormal communications between the right and left side of the heart or between the pulmonary artery and the aorta;

2. To measure pressure in various parts of the heart and blood vessels;

3. To find out how much blood an ailing heart can handle per minute, and

4. To inject "contrast chemicals" into the heart to visualize the defect on an X-ray screen.

BUY 70 ACRES

(Continued from Page 1)

ple, peach and two cherry orchards.

Dr. Lewis said the purchase of the new orchard land "will not bring about any change in our practice of conducting experimental work in commercial orchards. We are expanding our facilities in order to meet the demands of recent rapid changes in fruit growing. Some experiments will be carried on in commercial orchards, others on the laboratory's land."

Buy Land For $24,700

The Raffensperger land was purchased for $24,700 according to the deed recorded at the court house here.

The services of a mouse control specialist for the county is also planned. A two-year agreement was recently completed between the U. S. Fish and Wildlife Service and Pennsylvania State University for the Wildlife Service to station one of their research group at the laboratory at Arendtsville. With the hope that more effective and cheaper methods of orchard mouse control can be worked out. It is anticipated that the federal wildlife scientis will arrive here in the early future.

ADVERTISE IN THE TIMES

Whisked From Airport

Vera Margaret Osso of Youngstown, Ohio, a U. S. embassy clerk expelled from Prague by Czechoslovakian authorities, sits in auto at Idlewild Airport, N. Y., Wednesday after her arrival by air from London. State Department security officers and police refused to permit interviews and attempted to keep phoographers from the woman, who was accused by Czech police of using false identification papers while traveling with a Czech citizen. (AP Wirephoto)





The average driver will be involved in from three to five reportable traffic accidents during his lifetime — and safety experts, meeting in Chicago October 22-26 for the 44th National Safety Congress and Exposition, will try to find out why.

For five jam-packed days, public officials and traffic men will hear discussions on all phases of highway safety, from design factors in car manufacture to road construction, law enforcement and crash injury reports.

• • •

The Congress is the annual convention of the National Safety Council, and more than 12,000 delegates will attend the 200 sessions and hear 800 speakers and panel participants. All fields of safety will be covered — traffic, industrial, home, school and college, and farm and public safety -- but emphasis will be on prevention of traffic deaths, which threaten to set a new high record this year.

Traffic sessions will open with presentation of the 1956 Beecroft Memorial Award, sponsored by the Society of Automotive Engineers, to O. E. Hunt, director of General Motors Corp., for his many years of service to highway safety.

• • •

Speakers at the opening session of the Congress, October 22, in the grand ballroom of the Conrad Hilton hotel, will be George Romney, president, chairman, and general manager of American Motors Corp., Detroit, Mich., and Ned H. Dearborn, president of the council.

A highlight of the Congress will be the annual banquet in the grand ballroom of the Conrad Hilton hotel, where 2,000 delegates will hear Louis B. Seltzer, editor of the Cleveland Press, speak on social measures to reduce the suffering due to preventable accidents.

Three women and three women's organizations, winners of 1956 Carol Lane Awards, will be introduced at a tea for women in the Sheraton-Blackstone hotel October 23. The awards, made annually for outstanding contributions to traffic safety, are administered by the council through a grant of the Shell Oil Co.

Says Firms Received Policy Commissions

HARRISBURG (AP) — A deputy insurance commissioner testified today an insurance firm partly owned by Alexander R. Miller received commissions on policies written for the Delaware River Joint Toll Bridge commission.

The testimony by Bernard J. Kelly, ran counter to what Sen. Joseph J. Yosko (D-Northampton) said was given by Miller at a closed session of an investigating committee last March.

Miller is former chairman of the commission, while Yosko heads a special legislative committee investigating the bistate agency.

Yosko asked Kelly if he thought testimony given today and Miller's statements constituted perjury.

IKE MESSAGES LEGION ABOUT RED PRISONERS

INDIANAPOLIS (AP) — President Eisenhower messaged the American Legion today that the government will "exert itself" with "unremitting resolution" to get Communist China to release imprisoned Americans. Ten are still being held on the Chinese mainland, he said.

In reply to queries sent to all presidential candidates last Saturday by Dan Daniel, national commander, Eisenhower wired from Seattle:

"The United States government will continue to exert itself for the liberation of those Americans still held by the Communists and to obtain a satisfactory accounting for those missing.

No Reply From Stevenson

"We have already achieved much and have assurances regarding the remainder, which may still be redeemed if we are unremitting in our resolution, as we shall be."

Legion headquarters said no reply has been received from Adlai E. Stevenson, Democratic nominee.

Yesterday a reply was received from T. Coleman Andrews, presidential candidate of the States Rights-Tax Reform party.

Andrews said he would stop all trade with a country holding Americans and would refuse aid to any nation which refused to cooperate in such a "humanitarian effort."

"The continued inaction of our government in the face of this disgraceful violation of international law is an insult to every patriotic citizen of the United States," Andrews said.

BULLETIN

BALTIMORE (AP) — An Atlantic coastal storm dumped three inches of rain on Maryland's eastern Seaboard today.

Winds averaged 30 to 40 m.p.h. near its center off the Maryland coast, with stronger gusts. Speed has been changed from 12 to 15 m.p.h. but the Weather Bureau reported at mid-morning that the storm was showing signs of speeding up.

Relatively high temperatures came with the blow, which originated last week south of Cuba. It was in the 70s throughout most of Maryland.

The Weather Bureau reported three inches of rain had fallen in the Salisbury, Mc., area, and more than two inches at Norfolk, Va., where the storm passed during the early morning hours.

STORM HITS PHILLY

PHILADELPHIA (AP)—The northeast storm moving up the Atlantic Coast after causing crop damage and flooding in Florida hit southeastern Pennsylvania early today.

More than half an inch of rain fell in Philadelphia during the first six hours. Winds of 20 miles an hour, with gusts close to 30, were recorded.

Henry P. Adams of the U.S. Weather Bureau here said the rain is expected to end tonight, followed by fair and warmer temperatures tomorrow.

Count on one tablespoon of cornstarch having the thickening power of two tablespoons of flour.

TV CALL GETTYSBURG 954-R-4 For Free Home Demonstration

S & M FURN. & APPL. HUNTERSTOWN

Take Advantage of Our **LOW OVERHEAD** We Service Any Make TV

BLUE, GRAY BAND

(Continued from Page 1)

and some of its members were Charles E. Cook, Harvey J. Bushman, William Alwine, Ed Althoff, George Fissel, Joseph Spangler, Frank Gilbert, Harry Gilbert, "Buckey" Culp, George Hughes, William Long, Allen B. Plank, Thomas Plank, C. Ray Rupp Sr., and David Wallace.

Later the band became known as the Citizens' Band, with a membership of approximately 30. Some of its directors were Fred Harman, Prof. Lewars, Victor Hausteknecht, Bally Morelock, Cal Gaucher and Charles E. Cook. Some of the other members included Lester "Spike" Oyler and Mike Miller in addition to many from the 1901 group.

Gives Summer Concerts

The Blue and Gray received its present name in 1933 when the Boys' Band combined with the Citizens' band. During World War II, the band disbanded because many of its members were in the armed forces. In 1946 it reorganized and for the first time girls were permitted to join the organization. In 1949 Charles "Pete" Rogers took over direction and membership was built up to about 50. Mrs. Ernest (Carolyn Miller) McElwain was the head majorette during most of the period from 1949 to 1955.

In 1952 and 1953 the band and the Gettysburg Fire Department joined forces to win prizes in many parades in Pennsylvania and Maryland. In October, 1952, at Scranton the Gettysburg unit — the Blue and Gray and the firemen — became the state champions at the state Firemen's convention.

The Blue and Gray participates in all parades in Gettysburg but never competes for prizes and it presents free concerts in and around the town during the summer.

The next parade for the band is the Halloween parade here October 31.

Offer $300 In Prizes At Mt. Holly Springs

Mount Holly Springs will hold its annual Halloween parade next Wednesday. Sponsored by Mt. Holly industries and business houses, it will be directed by the Lions club and Junior Chamber of Commerce. Three bands will march in the parade. More than $300 will be awarded.

Prizes are offered for the best comic, best Halloween and most beautiful costumes, children with pets, bicycles and hand-drawn floats. Special prizes are provided for children and adults in marching groups. Five prizes will be given to horse-drawn or motor driven floats.

Entrants may register at Moyer's restaurant between 4 and 6 p.m., Friday, Monday and Tuesday and at the fire house from 5 p.m. until parade time on Wednesday.

The parade will form on West Pine street and will start at 7:30 p.m. daylight time. In case of rain, the parade will be held the following evening.

Four Properties Are Transferred

The following property transfers have been recorded in the office of the register and recorder:

The Gettysburg National Bank, York St., administrator of the estate of John M. Papadakis, late of Gettysburg, sold to Orville B. and Pauline S. Orner, Gettysburg, two properties in Gettysburg for $11,900.

Donald P. McPherson Jr., executor of the last will of Phoebe H. Ogden, late of Gettysburg, sold to David C. and Kathryn E. Stoner, Cumberland Twp., for $9,150 a property on the east side of Baltimore St.

Andrew and Elizabeth Martin, Gettysburg, sold to F. M. and E. Maude Musselman, Gettysburg, for $7,750 a property on E. Middle St.

Ralph L. and Matilda M. Breighner, Germany Twp., sold to Arthur and Elizabeth M. Potteiger, Reisterstown, Md., for $7,500 three properties in Germany Twp.

WILL HOLD BABY

(Continued from Page 1)

1, was accepted as a new member at Wednesday's meeting.

Attinger said the only requirements for membership in the county club is that the member be between the ages of 10 and 20 and must raise a setter calf as a project during the year. The calf, which may be of any of the three major breeds, must weigh between 300 and 500 pounds as of the deadline date, December 19.

Expect Sale Profit

A discussion among the members Wednesda evening indicated that the group anticipates a good profit on the sale of its steers 'if the market holds steady for the next few weeks." The 31-year-old county club was one of the few in the state to show a profit last year.

Attinger said "There are a lot of boys and girls who are considering the profession of farming when they grow up. Our club provides them with an opportunity to learn much about beef raising as well as giving them a chance to try it out and see how well their interest holds up."

A goal of "50 members for 57" was adopted by the club.

Roger Halsted, Pennsylvania State University livestock specialist, outlined methods of "finishing out" calves and fitting them for showing.

It was announced that youngsters wishing to become members of the club may notify any present member, Fred Attinger at the Adams County Agricultural Extension office at the court house or the local club leaders, Francis Murren, Hanover R. 4, and Theron Bair, Littlestown R. 2.

Syracuse football star Jimmy Brown competed in five varsity sports at Manhasset, N. Y., High School.

Electric Motors Repaired

Coils Wound, Brushes and Bearings Replaced

GETTYSBURG Engineering Equipment Co.

123 Springs Ave. Gettysburg, Pa.

OPEN FRIDAY and SATURDAY 9 A.M. to 9 P.M.

TOBEY'S Beautiful Array of the little Black dress...



Bigger than ever in fashion importance, the little black dress goes everywhere this season. Now a selection that will please you . . .

from $8.98

CAR COATS

from $10.95

The fashion vehicles you'll like most for style, versatility and warmth.

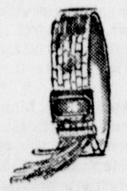
ACCESSORIES and SPORTSWEAR

to Match Your Fall and WINTER WARDROBE









- Gloves
- Lingerie
- and Bags
- Costume Jewelry
- Gloves
- Bermuda Shorts
- Crinolines

—SHOP AND SAVE AT—

TOBEY'S

30 BALITMORE STREET GETTYSBURG, PA.

We Give S and H Green Trading Stamps

TWO HELD FOR STEALING CAR

Arraigned in Chambersburg Wednesday before U. S. Commissioner Edwin D. Strite Jr. on charges of transporting a stolen Littlestown car across state lines, two Waynesboro area youths were ordered held under $1,000 bond each for federal court. Unable to post bond, the two were taken by FBI agents to the Dauphin County prison at Harrisburg.

Norman H. McCabe, special agent of the Philadelphia FBI office, identified the two young men as Larry Dean Calimer, 18, of Waynesboro, and Rodney Eugene Bachtell, 19, of Waynesboro R. 1. They were arrested in Waynesboro Tuesday by FBI agents and Waynesboro police.

Federal warrants for the arrest of Calimer and Bachtell were issured in Martinssburg, W. Va., charging them with transporting a stolen 1956 model Ford from Waynesboro to Martinsburg on Sunday. The car, owned by Fred Harner, of Littlestown, was stolen from a Waynesboro parking lot.

A third man, Dean F Verdier, of Shippensburg, is in custody in Martinsburg on a drunken driving charge and is to be jointly charged with Calimer and Bachtell in the federal offense.

At the time of their arraignment in Chambersburg Calimer and Bachtell reportedly admitted going to West Virginia with Verdier in the stolen car but denied that they knew at the time that the car had been stolen.

$11,063 DONATED TO CHEST DRIVE

Donations to Gettysburg's Community Chest drive today passed the halfway mark toward the goal of $21,000. Fund drive chairman LeRoy E. Smith said collections to date total $11,063.24.

Approximately one-half of the solicitation has been completed in the first nine days of the drive Smith said. Additional canvass of the community is scheduled for this evening. Smith said the solicitors are "making their way around as quickly as they can, using every free evening they have available. We hope that the drive will be completed by next week."

He also expressed his appreciation to the Manufacturers' Light and Heat Co. for providing the gas used in the torch on Lincoln Square. The company provided the service throughout the entire first full week of the drive.

Three Treated For Accident Injuries

George P. Rager, 35, Shetter House, was treated at the Warner Hospital Wednesday evening for a laceration of the scalp received in a fall.

Mary Walton, 6, daughter of Mr. and Mrs. Lester Walton, New Oxford, was treated this morning for a fracture of her left wrist sustained while using a sliding board at school.

Gerald Myers, 15, son of Mr. and Mrs. John Myers, New Oxford, received treatment for a fracture of his right hand sustained Wednesday while playing soccer at New Oxford High School.

Thomas Services Conducted Today

Six members of the Gettysburg Lodge of the Elks served as pallbearers for the funeral of Allen F. Thoman, 67, Gettysburg R. 3, who died Sunday at the Wolford Bible Convalescent home, Fountaindale. The services were held this afternoon at 2 o'clock at the Peters Funeral Home with the Rev. Dr. Henry W. Sternat, Biglerville Lutheran pastor, officiating. Interment was made in the Biglerville Cemetery.

The bearers were William Dillman, David Weller, Raymond Menges, Donald Dillman, Ivan Collins and Harold Heiges.

Blizzard Delays Navy Plane Flight

AUCKLAND, New Zealand (AP)— A white-out blizzard, one of the antarctic's worst features, held up today the third flight of U.S. Navy planes to McMurdo Sound for this year's Operation Deepfreeze.

Six Navy aircraft barely reached the airstrip after a 2,250-mile overnight trip from New Zealand, before communications almost blanked out.

The planned departure this evening of a U.S. Air Force Globemaster to be followed early tomorrow by a second plane was postponed indefinitely.

A group of 166 Americans have spent the antarctic winter at the McMurdo Sound base as the advance party for hundreds of American scientists and servicemen who will set up seven bases for the American part of polar studies to be made next year during the International Geophysical Year.

MARRIAGE LICENSE

A marriage license has been issued by the clerk of courts to Miss Yvonne Erma Richstine, daughter of Mr. and Mrs. Lewis W Richstine, New Oxford R 2, and Dwight Leland Strausbaugh Jr son of Mr and Mrs. Dwight Leland Strausbaugh Sr., Orrtanna R 1.

After-school snack. Rounds of cored apple spread with peanut butter or cream cheese.

Social Happenings

Phone Gettysburg 1248, 640 or 725 — After 7 P.M., 751-Y

Mrs. Ralph Hatfield and daughter, Mrs. Clay Clarke, of Hazelton, spent the weekend with Mr. and Mrs. Henry T. Bream, R. 2. Mrs. Clarke will leave next week for Morocco to join her husband who will be stationed there for the next two years with the strategic air command. Mrs. Hatfield is a sister of Mrs. Bream and of Mrs. Charles A. Smith, W. High St.

• • •

A baked ham supper will be served in the cafeteria of St. Francis Xavier Church Saturday from 4 until 8 p.m. under the sponsorship of the women of the parish.

• • •

Members of Brownie Troop 52 made Halloween favors at a meeting Tuesday evening at 7o'clock in the home of Mrs. Charles Kuhn, Cashtown. Plans were made for a Halloween party to be held this month. The troop will not meet next Tuesday evening because of the Adams County Girl Scout Council dinner to be held in the Keefauver elementary school at 6:30 o'clock that evening. Mrs Charles Heyser and Mrs. William Stansberry were in charge of the meetinng.

• • •

Mr. and Mrs. Henry J. Smith have returned to their home on W. Lincoln Ave. after a visit of several days with their son-in-law and daughter, Mr. and Mrs. Jan Rysdyk, Mount Vernon, N. Y.

• • •

Mr. and Mrs. William L. Keefauver and children, Bruce and Elizabeth Ann, have returned to their home in Chatham, N. J., after a visit of ten days with Mr. Keefauver's parents, Dr. and Mrs Lloyd C. Keefauver, Springs Ave.

• • •

Jean Shetter, Kathy Redding, Carol Stoner and Barbara Ann Topper participated in a flag ceremony held by Brownie Troop 25 at a meeting Tuesday afternoon at St. Francis Xavier School. Members of patrols one and two made plans to hold a Halloween party for patrol three, new members of the troop, on October 30. The Brownie Story was read and explained to the new members. There were 28 in attendance. Mrs. Charles Dick, leader, was in charge of the meeting.

• • •

The Gettysburg WCTU will meet Friday evening at 7:30 o'clock at the home of Mrs. Milton R. Remmel, E. Middle St.

• • •

Mr. and Mrs. Robert K. Helmuth and sons, John and Charles of Swarthmore, are spending several days with Mrs. Helmuth's mother, Mrs. C. T. Ziegler, Springs Ave.

• • •

Out-of-town guests of Mrs. Daniel E. Callahan, Highland Ave., Wednesday were Mrs. Louis Winnemore, Philadelphia, and her granddaughters, Miss Sheril Wolfe, York.

• • •

Mrs. Frank Marino, Baltimore, is spending several days with Mr. and Mrs. H. H. Claggett, R. 5

• • •

Glenn Hess, 3 West St, proprietor of Hess Duraclean Service, will leave this afternoon by bus for Canton, O., where he will attend a weekend regional conference conducted by the Duraclean Company of Deerfield, Ill., to assist dealers in the techniques of rug and upholstery cleaning.

• • •

The Women's Bible Class of the Presbyterian Church will meet Friday evening at 8 o'clock at the home of Miss Helen Aumen, 65 W. Middle St.

• • •

Dr. Michael M. Dorizas, a member of the faculty of the University of Pennsylvania, Philadelphia, spoke to members of the International Relations Club of Gettysburg College on "The Highlights of the Present Scene," Wednesday evening in Brua Lounge. He was an overnight guest of Mr. and Mrs. L. S. Long, Long-View, R. 3.

• • •

Mr. and Mrs. Joseph Rosensteel, R. 1, and Mr. and Mrs. James M Malley, Pittsburgh, parents of Mrs Rosensteel, are attending the Pennsylvania State School Directors Association convention at the Bellevue-Stratford Hotel, Philadelphia, today. The Malleys are spending several days with their son-in-law and daughter.

• • •

Former members of the Mason-Dixon Cotillion interested in rejoining the group are asked to notify the treasurer, William Lentz, Gettysburg 1296-W.

• • •

Col. and Mrs. Edwin H. Johnson, Twin Lakes, will return to Gettysburg today from a visit in Washington, D. C.

• • •

Dr. and Mrs. Walter H. Danforth, Lancaster, former residents of Gettysburg, were guests on Wednesday of Dr. and Mrs. J. Clair Donley, Harrisburg Rd.

• • •

Dr. and Mrs. Robert Fortenbaugh and family, Gladstone, N. J., will spend the weekend with Dr Fortenbaugh's parents, Dr and Mrs Robert Fortenbaugh W. Broadway. Miss Ann Fortenbaugh, a student at Hood College, Frederick, Md., will also spend the weekend with her parents. They will attend Homecoming Weekend at Gettysburg College.

• • •

Members of the Isabella Thoburn Circle of the Gettysburg Methodist Church served chicken and biscuits to 200 persons Wednesday noon in the social hall of the church to raise funds for the current building drive. Mrs. Earl Brandon, chairman of the luncheon, has expressed her "appreciation for all those who assisted with the project."

• • •

Mr. and Mrs. Harold L. Ecker and daughter, Barbara, Seminary Ave., are spending several days with Mrs. Ecker's brother and sister-in-law, Mr. and Mrs. Ronald Brandon, Schenectady, N. Y.

• • •

Rev. and Mrs. Cedric Tilberg, Altoona, will spend the weekend with the former's parents, Dr. and Mrs. W. E. Tilberg, W. Lincoln Ave. They will attend Homecoming activities at Gettysburg College.

• • •

Rev. and Mrs. Victor K. Meredith Jr., Highland Ave., attended the funeral Wednesday of Mrs. Meredith's aunt, Mrs. Paul Brunstetter, at Catawissa, Pa.

Engagements

Sanders-Smith

Mr. and Mrs. Amos Smith, Rouzerville, announce the engagement of their daughter, D. LaRue, to Paul R. Sanders Jr., Emmitsburg, Md., R. 1, son of Paul Sanders.

Miss Smith is a junior at the Waynesboro Area Senior High School.

Her fiance is employed at the Gettysburg Shoe Company.

Fender—Yingling

Mr. and Mrs. H. Maxwell Yingling of Fountain Head Heights, Hagerstown, announce the engagement and approaching marriage of their daughter, Judith LaMar, to William Noel Fender, son of Mr and Mrs. Floyd E. Fender, of Beckley, W. Va.

Miss Yingling is a graduate of the Hagerstown High School with the class of 1950. She received her Bachelor of Arts degree from Gettysburg College, and her master of social work degree from the University of North Carolina, Chapel Hill, N. C. While a student at Gettysburg College she was a member of Alpha Xi Delta social sorority. At present she is employed as a case worker for the Children's Home Society of Virginia, in Richmond, and is a member of the National Association of Social Workers.

Mr. Fender was graduated from Elkhorn High School, Elkhorn, W Va., and received his Bachelor of Science degree from Concord College, Athens, W. Va. He attended the West Virginia University School of Medicine and is now a member of the senior class in medicine at the Medical College of Virginia. While at Concord College he was a member of Phi Delta Pi social fraternity and was elected to Alpha Psi Omega, national honorary dramatics fraternity. He became a member of Phi Chi medical fraternity while at West Virginia University. Mr. Fender received his commission in the United States Naval Reserve Medical Corps in July.

The wedding will take place in the early summer.

Wedding

Gladfelter—Deardorff

Miss Edna Romaine Deardorff, daughter of Mr. and Mrs. Raymond Deardorff, East Berlin R. 1, was married September 1 at the Dover home of Rev. J. H. Hege, retired Lutheran minister, to Larry Marlin Gladfelter, son of Mr. and Mrs. Charles E. Gladfelter, York.

Her sister, Mrs. Mary Anne Coover, Dillsburg R. 3, was matron of honor. Vernon Floyd served as best man.

The newlyweds are living at 319 E. Poplar St., York. Both are employed by Philip Rothenberg and Company.

ROCK PICKERS

HELENA, Mont. (AP) — Police were sure it wasn't pick pockets who picked off four rock pickers. They weighed about 3,600 pounds.

DEATHS

Titus M. Nell

Requiem mass for Titus M. Nell, 61, who died Monday at his home at 516 N. Bedford St., Carlisle, after a long illness, was celebrated at 10 a.m. today in St. Patrick's Catholic Church, Carlisle. Burial in St. Patrick's Cemetery.

The son of the late George and Lucy Nichtman Nell, he was an employe of the Pennsylvania Turnpike Commission since the opening of the original section of the Turnpike. He was a member of St. Patrick's Church and of the Holy Name Society.

Surviving are his wife, Mrs. Daisy Stauffer Nell; a daughter, Mrs. Edwin T. Fanus, Carlisle; three sons, George L., Carlisle, Richard T., Mt. Airy, Md., and Gordon D., Norfolk, Va.; six brothers, Clayton, Van Nuyds, Calif., Irvin, York Springs; Lloyd, Hanover; Mynn, Mechanicsburg; Monroe, Santa Barbara, Calif., and John, Harrisburg, and five grandsons.

Nevin Jehu Royer

Nevin Jehu Royer, 76, New Windsor, died in University Hospital, Baltimore, Tuesday at 2 p.m. after an illness of three months. He was born in Carroll County, a son of the late Jehu and Mary Bowers Royer. Surviving are his wife, Mrs. Deanie Woods Royer; four children, Mrs. Lee Stone, Linwood; Mrs. Murray Trite, near New Windsor; Joseph Edward Royer, Binghamton, N. Y., and Roger W. Royer, Taneytown; seven grandchildren, 11 great-grandchildren, and the following brothers and sisters: Albert C. Royer, Lamar, Colo.; Mrs. Laura Gelman, Hollywood, Calif.; Mrs. Daniel Englar, Fahrney Memorial Home, near Boonsboro; Charles D. Royer and Mrs. Eloise Englar, both of Westminster, and Mrs. Robert Myers, Mt. Airy.

Services will be held at the New Windsor funeral home of D. D. Hartzler and Sons, Friday at 2 p.m. The Rev. Paul Helm and the Rev. Nevin Smith will officiate. Burial will be in Meadow Branch Cemetery, near Westminster. Friends may call at the funeral home this evening.

John Ross Skiles

John Ross Skiles, 64, formerly of Taneytown and a resident of Dundalk for about eight years, died Monday night in Franklin Square Hospital, Baltimore. He was a son of the late Grier and Leah Ross Skiles and had been employed for about thirty years by Bethlehem Steel, Sparrows Point. He was a member of Patapsco Lodge, A. F. and A. M., Dundalk, and the Grace Reformed Church, Taneytown.

Surviving are five sons, John H., Taneytown; Sgt. Norman L., Seattle, Wash; Granville R. and Josiah E., Dundalk, and Forrest E., Baltimore; ten grandchildren, two brothers, Earl, Christiana Pa., and Lewis, Wagonton, Pa.; two sisters, Mrs. Norman Pennypacker and Mrs. Charles Campbell, both of Dowingtown, Pa.

Friends may call at the C. O. Fuss and Son Funeral Home in Taneytown from 7 to 9 this evening. Funeral services will be held Friday afternoon at 2 o'clock at the funeral home with Rev. Morgan R. Andreas officiating. Interment will be in the Reformed Cemetery, Taneytown.

PTA Plans Course In "Baby-Sitting"

Plans were made by the executive board of the Gettysburg PTA at a meeting Wednesday evening at the Keefauver School to conduct a baby-sitting training course for Junior and Senior High School students. Any teen-ager interested in the course is asked to phone Gettysburg 744 or 1352-W.

It was announced that seven members of the Gettysburg PTA attended the recent PTA convention in Harrisburg. A report of the meeting will be available at the October 23 meeting. The family recreation committee is planning an evening of recreation in November. Plans will be announced later.

Board members approved a plan for the pre-school committee to cooperate with the YWCA in presenting a pre-school course later in the year. James R. Feather, PTA president, presided.



SINGING IS WORK—Brian Sullivan, leading tenor at Metropolitan Opera, keeps in physical shape for strenuous Wagnerian roles with weight-lifting, using his son, Brian, Jr., 10.

Upper Communities

Telephone Mrs. John A. Leeti, Biglerville 8

Joyce Ebbert, daughter of Mr. and Mrs. Albert Ebbert, Biglerville R. D., and Miss Joan Tate, daughter of Mr. and Mrs. Roy Tate, seniors at the Biglerville High School, are attending he Student Council State convention at Abbington High School, Clark Summit, Pa., today, Friday and Saturday. Miss Ebbert is president of the Biglerville High School Student Council; Miss Tate is secretary. Albert Drachbar, student council advisor, accompanied the girls.

Three of the high school publications are on exhibit at the convention. They are: the "Mirror," the yearbook, and The B-High Times.

Expenses are paid by the high school.

Mr. and Mrs. Emmert C. Longanecker and daughter, Doris, and Mr. and Mrs. Leslie Orner, Biglerville, spent Wednesday evening with the Longaneckers' son-in-law and daughter, Mr. and Mrs. Richard Brockley, York R. D.

Biglerville Intermediate Girl Scout Troop 40, Patrol one, met in the lounge of the C. H. Musselman Company Tuesday evening. The girls worked on their troop and tree badges. They presented a skit entitled "This Is Your Life, Juliette Low." Plans were made for a rummage sale November 10.

Patrol Two opened its meeting Wednesday evening with a song. Work was resumed on the troop log and games were played. The girls were reminded to be at the Biglerville bank at 6:45 o'clock Friday evening to attend the roller skating party in Littlestown. Donated clothes will be called for by calling Biglerville 32-W or 117-J. Leaders present were Mrs. Edwin Eckert and Mrs. Dan Warrington.

Carl Vandergrift, Tom Longsworth and Guy Harris, Fort Wayne, Ind., spent several days recently with Mr. and Mrs. R. R. Criswell and son, Wayne, Arendtsville. Mr. Harris and Wayne Criswell served together in the armed forces during World War II.

Harvest Home will be observed at Flohr's Lutheran Church, McKnightstown, Sunday morning. The Rev. Dr. Robert L. Lang, of the Lutheran Home for the Aged, Washington, will be the guest speaker. The Young People's Class of the church will pick up donations for the Home Friday evening and Saturday.

The Rev. H. Earl Schlotzhauer, pastor of Upper Bermudian Lutheran Church, Gardners R. D., and Mt. Zion Lutheran Church, Goodyear, is taking an intensive course in sign language at Gallaudet College for the Deaf, Washington, D. C. The course began October 15 and will continue for a few weeks, with the Rev. Mr. Scholtzhauer spending the weekends at his home in Idaville. The schooling, for counselors, welfare workers, and ministers, is sponsored by the Central Pennsylvania Synod and is for the purpose of gaining a deeper understanding of deaf people and ability to communicate with or understand them.

Biglerville Brownie Troop 27 met Wednesday afternoon at the grade school with 23 present. Dues were collected and attendance taken by Charlotte Hawbecker and Carol Wenk. Participating in the flag ceremony were Shelley Shillito, Brenda Helsley, Patricia Boyer and Beverly Rouzer as color guards, and Barbara Doolittle as announcer. Favors were made on black construction paper for the Halloween party to be held during the regular meeting on October 31. Song books were started and will be finished at the next meeting. The girls were reminded of the bake sale to be held Saturday morning at 9 o'clock in front of Dugan's Barber Shop. The meeting closed with the singing of "Girl Scouts Together," led by Carol Wenk, song leader. Mrs. Leland Doolittle, leader, attended.

Mr. and Mrs. E. Asbell and Mrs. Evans have returned to their home in Tynes, N. C., after spending a few days with Mrs. Viola Ecker, Biglerville.

The following attended the fall conference of the Nevin Regional Woman's Guild Wednesday at St. David's Church, West Manheim Charge, Hanover R. 2: Mrs. Nevin Frantz, Mrs. Marshall Longenecker, Miss Gretna Black, Arendtsville; Mrs. Alma Warner, Mrs. Roy Lawver and Miss Mildred Osborn, Biglerville.

Any boys eight years old who live in Biglerville or vicinity and who are interested in joining the Cub Scouts are asked to notify William Lerew or Mrs. John Brown. The Pack meeting will be held at 7:30 p.m. on October 29 in the Biglerville elementar school cafeteria. Parents and interested boys are invited to attend.

Mr. and Mrs. Donald Baer and daughter, Susan, Biglerville, and Mrs. R. R. Gangwer, Harrisburg, visited relatives in Weatherly, recently.

Mr. and Mrs. Clair Grim, Table Rock, recently spent several days at State College with Mr. and Mrs. P. J. Rodgers.

The Luther League of Flohr's Lutheran Church, McKnightstown, will meet Sunday evening at 6:30 o'clock at the church. Members of the York Luther League will be guests.

The fall meeting of the Fourth District of the Garden Club Federation of Pennsylvania was held Wednesday in Shiloh with the Shiloh Garden Club as host. The morning session at 11:30 o'clock was presided over by Mrs. C. P. Conrad, of the Harrisburg Garden Club, who is now district president. The highlight of the afternoon session was a program of autumn flower arrangements made by Mrs. E. S. Hutton, Chambersburg.

The following members from the Biglerville Garden Club attended: Mrs. Allen Stauffer, Mrs. O. A. Nary, Mrs. Earl Carey, Mrs. A. L. Leinart, Mrs. Nelson Weber, Mrs Warren Enck, Mrs. Robert E. Eicholtz, Mrs. Henry Wagner, Mrs. John Lawver, Mrs. Clair Shillito, Mrs. B. G. Walter, Mrs. Charles Raffensperger and Mrs. E. J. Yoder.

Mrs. C. Edgar Moose and daughter, Linda, Reisterstown, Md., spent today with Mrs. Alma Warner, Biglerville, and her sister, Mrs. Eva McCadden, Gettysburg.

Mr. and Mrs. A. W. Kelley, Barnegat, N. J., have returned home after spending several days with Mrs. Kelley's brother-in-law and sister, Mr. and Mrs. Luther M. Lady, Biglerville R. 2.

Mrs. Bruce Wetzel, McKnightstown, gave a paper demonstration at a meeting of the Ladies Auxiliary of the Biglerville Fire Co. Tuesday evening in the social room of the fire hall. During the business session, plans were discussed for a concession stand to be operated at the Biglerville Christmas parade on November 28.

Ladies' night was observed by the Upper Adams County Lions' Club Tuesday evening with a dinner-meeting at Bankert's Restaurant, Littlestown.

Approximately one-hundred attended. The Rev. Porter W. Selwell, pastor of the Redeemer's Evangelical Reformed Church, Littlestown, was the guest speaker. His subject was "Slow Down or Blow Up." Lion Club certificates and emblems were presented by Donald Horst, zone chairman, to Ralph Shetter, Biglerville, and Maurice Gardner, Flora Dale. Following the meeting, a number of the members and wives participated in bowling.

Miss Elizabeth Rutledge, child psychologist, Gettysburg, was the guest speaker at a meeting of the Trilogy Club Wednesday afternoon at the home of Mrs. John Hauser, Biglerville. She spoke on her work in Adams County schools. The next meeting will be held at the home of Mrs. Robert Lott, Aspers R. 1, with Dr. J. Walter Coleman, superintendent of the Gettysburg National Military Park, as the guest speaker.

Bendersville Girl Scout Troop 31 met Wednesday afternoon after school at the Bendersville elementary school. Nuts were distributed to the girls for sale. Final plans for a skating party to be held Friday evening at Bankert's, Littlestown, were discussed. A Halloween party was planned for Friday evening, October 26, after whic the girls went into various patrols and worked on badges. The meeting closed with the friendship circle and taps. Approximately 22 were present.

Motorist Doesn't Believe In Signs

OIL CITY, Pa. (AP) — There is at least one hit-and-run motorist in Oil City who doesn't believe in signs.

A tin sign in the shape of a traffic policeman was knocked down and badly damaged by the motorist.

The sign bore the legend:

"Drive slow and avoid an accident."

39-HOUR SPAN

ROANOKE, Va (AP) – C. A. Payne finished pouring the concrete for his steps at 8 a.m. on Saturday. He finished tearing up the steps at 11 p.m. Sunday.

The Payne's tiny kitten was in some rocks under the steps. They could hear him but couldn't locate him. He walked out when the steps were destroyed.

HAND IN HAND

KENNEWICK, Wash. (AP) — Russell Brown has his left hand back again.

Brown old police the hand, a $150 artificial model, was stolen from the glove compartment of his pickup truck.

Police found the hand in the hands of a juvenile who was attending a local theater.

FROLICKING COW

NORTH LITTLE ROCK, Ark (AP) — Maybe there's no specific law on the subject, but police answered a call that a frolicsome cow was horning in on the play of some children. The police led the cow away.

OKLAHOMA CITY (AP) — Police Chief Roy Bergman ordered his top detectives to "solve this case."

The case -- someone stole a radio microphone from a detective cruiser while the officers were away.

Open Every Friday and Saturday Night

Until 9:00 O'clock

BLOCHER'S

Jewelers Since 1887

DAMP CELLAR?

DRYLOK CEMENT PAINT

BEAUTIFIES and PROTECTS

A truly improved Cement Paint which keeps walls dry on porous masonry surfaces above or below grade inside or above grade outside. Bonds perfectly — inexpensive to apply — penetrates and seals all pores and voids.



GEO. M. ZERFING'S

"Hardware on the Square"

GETTYSBURG LITTLESTOWN

WHERE

CAN I GET A REAL GOOD SECOND CAR?

'46 Buick Super 2-dr. Sedan, R&H. $200

'47 Pontiac Streamliner "8" 4-dr. Sedan, Radio, Heater, Motor Overhauled $250

'48 Pontiac "6" Streamliner 4-dr. Sedan, Green Finish, Good Tires, Motor Overhauled $175

'48 Oldsmobile 4-dr. Sedan, Hydramatic Drive, Radio, Heater, Like New, 54,000 Miles $300

H. & H. Machine Shop

125 South Washington Street Gettysburg, Pa.

CAULKING COMPOUND

Save Money On Heat Bills — Caulk Now

Caulking Guns—Sold or Loaned Free

—WEATHER STRIPPING—

Plastic Storm Windows

Replace Those Broken Window Panes

REDDING'S SUPPLY STORE

30 York Street Phone 788 We Deliver

NO TRESPASSING

All persons are warned not to trespass on the premises of the undersigned with dog, gun or trap for the purpose of taking game in any manner or for fishing or any way injuring or destroying property. All persons violating the laws of the Commonwealth with regard to trespassing on land of the undersigned will be dealt with under the provision of the Act of June 24, 1939, P.L. 872, Section 854.

Name and Address	Township
Royston B. Griffin, Gettysburg R. 5	Straban
Charles Stronsky, Littlestown R. 1	Mt. Joy
Camp Happy Valley (Girl Scout Camp), Fairfield	Liberty
A. R. Orner, Gettysburg R. 3	Butler
Frank A. Slonaker, Gettysburg R. 3	Butler
Mrs. Horace Smith, York Springs R. 1	Latimore
Dr. John Knox, Gettysburg R. 2	Cumberland
W. W. Kauffman, Gettysburg R. 3	Franklin
Daniel Dolap, Aspers R. 1	Tyrone
Charles F. Douglas, Fairfield R. 2	Freedom
L. S. Long, Gettysburg R. 2	Cumberland
Lloyd J. Brantner, Gettysburg R. 2	Cumberland
S. M. Drum, Orrtanna R. 1	Franklin
Paul W. Dellinger (Farms), Gettysburg R. 4	Straban
Michel T. Loria, McKnightstown	Franklin
Eisenhower, Allen and Nevins Farms, Gettysburg R. 2	Cumberland
Charles Ferrian, Gettysburg R. 2	Franklin
Mark A. Sanders, Gettysburg R. 4	Straban
Myron L. Brough, Aspers	Menallen
Roy C. and Jay Wolf, Gettysburg R. 2	Cumberland
Lester Shoemaker, Littlestown R. 1	Germany
Charles F. Redding, Gettysburg R. 3	Cumberland
Pecher Bros., Fairfield R. 2	Liberty
Elizabeth Spouseller, Gettysburg R. 5	Mt. Joy
John B. Keith, Gettysburg R. 5	Mt. Pleasant and Mt. Joy
Samuel Davhoff Farms, Gettysburg R. 5	Mt. Pleasant
Bruce W. Derr, Gettysburg R. 1	Cumberland
Helen Baker King, Biglerville R. 2	Butler
T. L. Keefer, Idaville (Gardners R. 1)	Huntington
George Ellis, Gettysburg R. 3	Cumberland
Mrs. James L. Martin, Aspers R. 1	Tyrone
J. H. Stevens Estate, Gettysburg R. 5	Mt. Pleasant
Roy Carbaugh, Gettysburg R. 3	Highland
Stewart Crouse, Littlestown R. 1	Mt. Joy
Dalebrook Farm (Graham C. & Jane D. Lovejoy), Biglerville R. 2, Franklin	

War Hysteria Puts Preacher In Clink

MEMPHIS (AP) — When the Rev. W D. Medearis talks about wartime hysteria he speaks from experience. And his wristwatch often reminds him of it.

Back in 1942 the Church of Christ preacher was holding a revival meeting in Bristol, Tenn.-Va when the rumor got around that his watch was a personal gift from Adolf Hitler with code instructions engraved on the back telling how to blow up TVA dams.

Ridiculous? Well, the rumor got the Rev. Mr Medearis arrested, anyhow. He speedily proved his innocence. The watch was a graduation present from his grandmother.

ADVERTISE IN THE TIMES

PAYS FINE, COSTS

Homer Dively, 243 Springs Ave., charged with disorderly conduct, paid a $10 fine and costs at a hearing at 3 o'clock this morning before Justice of the Peace Robert P. Snyder. He was arrested by borough police on Buford Ave.

Police reported that while on patrol this morning they saw Dively "prowling around" in the area of the Cities Service Station and when, suspicious of his actions, they asked him what he was doing, he is said to have used abusive language.

AT BIRTHDAY BREAKFAST

Employes of the local W. T. Grant Co store were guests of the management this morning at a breakfast held at the Towne Restaurant in observance of the 50th anniversary of the founding of the Grant stores

THE GETTYSBURG TIMES
(A Daily Newspaper)
18-20 Carlisle Street
Telephone 640

Published at regular intervals on each weekday.

Times and News Publishing Co.
A Pennsylvania Corporation

President ..... Samuel G Spangler
Manager ..... Carl A Baum
Editor ..... Paul L. Roy

Non partisan in politics
Entered at the Postoffice at Gettysburg as second class matter under the Act of March 3, 1879.

SUBSCRIPTION RATES

One Week (By Carrier)	25 Cents
Three Months	$3.25
Six Months	$6.50
One Year	$13.00
Single Copies	Five Cents
By Mail	Per Year $10.00
Six Months	$5.00

Member of the Pennsylvania Newspaper Publishers' Association and the Interstate Advertising Managers' Association.

An Associated Press Newspaper
The Associated Press is entitled exclusively to the use for republication of all the local news printed in this newspaper as well as all AP news dispatches.

National Advertising Representative: Bottinelli-Kimball, Inc., New York, Chicago, Detroit, Pittsburgh and Philadelphia.

Out Of The Past

From the Files of the Star and Sentinel and The Gettysburg Times

TWENTY YEARS AGO

Former M. E. Choir Director Honored: Milton R. Remmel, who recently resigned as director of the choir of the Methodist Episcopal church, after serving 23 years in that position, was honored Friday evening when members of the choir were entertained at dinner at the home of Mr. and Mrs. Dunning Idle, Baltimore street.

During the evening Mrs. Idle, Mr. Remmel's successor, presented the former director with a leather billfold and key container as a token of appreciation of his service. Twenty persons were present.

• • •

Lincoln Pupils Publish Paper: The first issue for the current school year of "The Lincolnian," monthly publication at the Lincoln school building, was distributed to the pupils at the school today. This issue is the second for the present staff, their first paper being published shortly before the close of school last year.

J. Melchoir Sheads and Miss Anna Mumper are faculty advisors. S. Maust is editor of the paper and associate editors are: D. Deardorff, W. Keefauver and I. Alexander.

• • •

Glowing Charcoal Causes $5,000 Fire At Catholic Church In Bonneauville: Damage estimated at nearly $5,000 resulted when fire destroyed the interior of the altar boys' sacristy of St. Joseph's Catholic church at Bonneauville, Friday morning.

The fire started in a mental cabinet where tapers, candles, quantities of charcoal and censers are stored. It is believed that a bit of glowing charcoal, used in a service conducted in the church less than an hour before the blaze was discovered, caused the fire.

The Rev. Fr. Leo Krichten, rector, stated that the building and its contents were insured.

• • •

J. S. Sheets, 93, In Civil War At Age 20, Expires: Jacob (John) Sentman Sheets, 93, who enlisted for service in the Civil war at the age of 20, died Thursday evening at his home along the Biglerville road.

• • •

Attends Convention: C. B. Dougherty has returned from Atlantic City where he attended an international convention of creamery men.

• • •

Return From New Castle: Included in a group of county residents who returned Friday from New Castle where they had attended the state Sunday school convention were: Harry Baker, president of the Adams county organization; Mrs. Earl J. Bowman, Mrs. Edward J. Zinkand, Miss Mildred Coshun, Miss Ruth Rothhaupt, Mrs. Norman W. Storrick, Mrs. Mervin U. Bream, the Rev. Spencer W. Aungst, T. J. Winebrenner, Miss Jean Thomas, the Rev. George H. Berkheimer, Mrs. Parker Lerew, Edgar Howe, the Rev. A. R. Longenecker, Charles Little and James Fisher.

• • •

License Is Granted Biglerville Couple: A marriage license was granted recently in Hagerstown, Maryland, to Miss Anna Miller, daughter of J. D. Miller, Biglerville, and John Deardorff, son of Mr. and Mrs. John W. Deardorff, also of Biglerville.

Mr. Deardorff is a sophomore at Gettysburg college and a member of the Sigma Chi fraternity.

• • •

Apply For License: A marriage license application was filed this morning at the office of the clerk of the courts by Ralph Edgar Michener, Harrisburg and Alta P. Weimer, Gettysburg, daughter of Mr. and Mrs. D. S. Weimer, Fourth Street.

• • •

Personal Mention: Bert Widder, West Middle street, spent the week-end in Washington D. C.

Miss Catherine Warner and Miss Louella Leatherman are spending the week-end in Atlantic City.

Miss Margaret Tate, Baltimore street, and Miss Mabel Gettier, Littlestown, are on a ten days motor trip through the New England states and Canada.

Today's Talk

JUST TO KNOW

How very little we know anyone! Those whom we think we know much about only too often demonstrate the fact that they are actually strangers. On the other hand, there are those who may have contacted us late in life, and who are so imbued with silent love and understanding that to look into their eyes or to grasp their hand is to take a sly peep into Heaven itself!

Just to know some people is to get a glimpse at immortality. To have gathered a mere handful of friends over an entire lifetime is something notable, but from my talks with others, and my own experience, I have learned that "just around the corner" a new friend may be awaiting!

I have just read an absorbing biography of the late Edward Sheldon entitled "The Man Who Lived Twice," by Eric Wollencott Barnes. I never knew, or met, Edward Sheldon, but since reading the story of his life I seem to have met and known him! Those who did know him well, loved him, and had a high regard for his genius as a playwright and friend.

In this book is described the life of a man who was paralyzed, bedridden, and blind for over twenty years, but who always lived triumphantly to the very last. He kept giving himself away, and investing his love in all those whom he had selected as friends. Habitually he was always interested most in what others did, and the problems they had to solve.

Just to know some people is to be invited into their heart and given the privilege of partaking of their knowledge and experience as recorded in their alert and receptive minds. Here is a wise cluster of thoughts from Aristotle. He said: "We must not obey those who urge us, because we are human and mortal, to think human and mortal thoughts. In so far as we may we should practice immortality, and omit no effort to live in accordance with the best that is in us."

Tomorrow Mr. Adams will talk on the subject: "Folded Hands"

Protected, 1956, by the George Matthew Adams Service

Just Folks

INFORMERS

Should some one ask me how I feel,
The grandmas always answer:
"Fine."
They do not want me to reveal
Whatever aches and pains are mine.
The nurse says I am getting well;
The doctor takes supreme delight
In hearing friends and loved ones tell
About my growing appetite.

To answer I am not allowed,
Though I'm the patient who complains,
And it would make me very proud
To talk about my aches and pains.
"He's better," some one jumps to tell.
"Last night he ate his evening meal."
It's strange how others know so well
The facts about the way I feel.

When asked about my health I wait
The positive and sure reply
Of one who knows my body's state
And has more wisdom than have I.
Beside the bed I can depend
(As if it were the best of tasks)
On loved one or a faithful friend
To tell the doctor what he asks.

Copyright, 1956, by Edgar A. Guest

THE ALMANAC

October 19—Sun rises 7:14; sets 6:15. Moon rises in evening.
October 20—Sun rises 7:15; sets 6:14 Moon rises 6:43 p.m.
MOON PHASES
October 19—Full moon
October 26—Last quarter

CALEDONIA PARK IN THEATRE
FRI. - SAT. - SUN.
RIDE WITH 'EM!
LAUGH WITH 'EM!
SING WITH 'EM!
Paramount presents DEAN MARTIN and JERRY LEWIS in

It's the best durn west-urn you ever roared at!
PARDNERS
color by TECHNICOLOR
Co-starring LORI NELSON · JEFF MORROW
JACKIE LOUGHERY

Features 6:30 - 9:30 E.S.T.
VISTAVISION
Color by TECHNICOLOR
FREDERICK BRISSON presents
ROSALIND RUSSELL
FERNANDO LAMAS in
THE GIRL RUSH
also starring Eddie Albert and Gloria De Haven
A Paramount Picture
One Showing 8:15 E.S.T.

CHINESE COOK GETS DEGREE AT UNIVERSITY

By BILL W. DEAN

OMAHA (AP) — Bil Chin is an up-to-the-minute version of a familiar figure in American history: the Chinese cook.

Bill has become the first man to get a degree in home economics from the University of Omaha.

Bill is 38 and admits "raising a family interrupted my education several times." He and his wife, Kathleen, have three children, ages 5 through 7.

Chin comes straight from the tradition of the Chinese restaurant. He is a member of the family which operates Omaha's well-known King-Fong Restaurant.

But the urge to do something more with cooking came to Chin while he was an Army cook on the World War II battlefields of Tunisia.

Wanted More

"It occurred to me that making food look good wasn't enough," he recalls. "I wanted to get more out of the food."

His first move was to go to a chef's school in Europe, to learn the art of making sauces.

Then, after some prodding by his father-in-law, Dr. S. A. Mahuran, a Penn State professor, Bill decided to go to college.

The urge to get more out of food accounts for Bill getting not only a home economics degree but also what is known as "an associate title in foods and nutrition," indicating two years of study in that field.

To keep his family together while he was studying Bill Chin has worked as head night chef at Omaha's big downtown American Legion Club.

For the time being he's going to stick to that job.

"Eventually though, I'd like to either teach or manage a restaurant," he says. "The field is so wide open for men it's really hard to decide."

Will Take Exams For Scholarships

The second annual National Merit Scholarship Qualifying Test for high school seniors will be given at Taneytown High School, October 24 to students, who have demonstrated by their ability that they will benefit from a college education. The most promising five per cent of the senior class will take the test without charge. Highest scorers in each state will become semi-finalists and will take another test, January 12. The finalists will be selected and will receive four-year scholarships to the colleges of their choice.

The senior class will hold a bake sale in the Firemen's Building Friday, October 19, at 3:30 o'clock.

Paul H. Shover, a representative of the Oak Ridge Traveling Science Demonstration Lecture Program, visited the school, October 15, 16 and 17.

Taneytown defeated North Carroll 9-8 in a girls' speedball game played at Taneytown, October 12.

A news film on important world events was shown Tuesday to the student body.

Dance In Taneytown Friday Evening

Explorer Scouts of Troop 348 of the Taneytown Boy Scouts will sponsor a Halloween dance Friday in the Taneytown High School. Eddie Dunlap and his orchestra of York will furnish music from 8:30 to 11:30 o'clock.

A hayride October 26 will be held by the scouts, and a paper drive will be conducted November 3.

Assistant patrol leader Edward Reaver was awarded a year's 100 per cent attendance pin. Scribe Ronald Hopkins earned a first aid merit badge, and David Hopkins won a badge for scholarship.

Scouts have been studying knots during recent weeks.

ADVERTISE IN THE TIMES

The Tigers' New Command



Jack Tighe, second from right, newly-named manager of the Detroit Tigers poses with his coaches at Briggs Stadium office following the announcement of his selection. From left are Willis Hudlin, Don Lund, Tighe and Billy Hitchcock. Tighe, a former Detroit coach, succeeds Bucky Harris at the helm. (AP Wirephoto)

Penn Hall Inducts New Prexy Today

Dr. Theodore Distler, executive director of the Association of American Colleges, delivered the address at the inauguration of Dr. Clair Gordon Frantz as the third president of Penn Hall Junior College and Preparatory School today at 11 a.m. in the auditorium of the school at Chambersburg.

The inauguration was attended by representatives from 40 schools, colleges and universities and junior colleges in the eastern part of the United States.

Preceding the convocation was the procession led by the marshal, followed by the motet choir of the school, the 35 members of the faculty, representatives of the other schools, the board of directors, and the president's party, headed by Stephen McC. Nelson, chairman of the board of directors.

Following the processional the invocation was given by the Rev. Dr. Oswin S. Frantz, emeritus professor at the Lancaster Theological Seminary, and the inaugural address by Dr. Distler.

Taneytown

Scholarships Are Open To Students

Information on scholarships has been received by the principal of Taneytown High School. Opportunities open to those students who can qualify are the following:

Elizabethtown College 1957-1958. Seniors who will rank first or second in their graduation classes are eligible for a $1,200 scholarship at the rate of $300 per year.

Seniors who will rank in the first ten per cent of their classes will be eligible for a $900 scholarship available at rate of $225 per year.

Five full-tuition scholarships will be awarded to National Merit scholarship certificate winners each year.

Stanford University — Numerous scholarships in various fields are available. Interested students should apply early in senior year of high school.

Ten Westinghouse scholarships at Carnegie Institute of Technology—High school senior men who rank in top tenth of class are eligible to apply.

Duke University — Scholarships valued at $1,000 each per academic year are awarded annually to three men and three women. Six scholarship awards offered by Duke University School of Nursing. Thirty other scholarships.

President Of Brigham Young U. Improving

SALT LAKE CITY (AP) — Dr. Ernest L. Wilkinson, president of Brigham Young University, was reported "on the mend" today after suffering a heart attack nearly two weeks ago.

Dr. Wilkinson was stricken while attending the semi-annual general conference of the Latter-Day Saints Mormon Church here. The church owns and operates Brigham Young University in Provo, 40 miles south of Salt Lake City.

Authorities at the Latter-Day Saints Hospital listed Dr. Wilkinson's condition as "satisfactory" but said he probably would remain in the hospital for some time.

ALLENBERRY PLAYHOUSE
Boiling Springs, Pa.

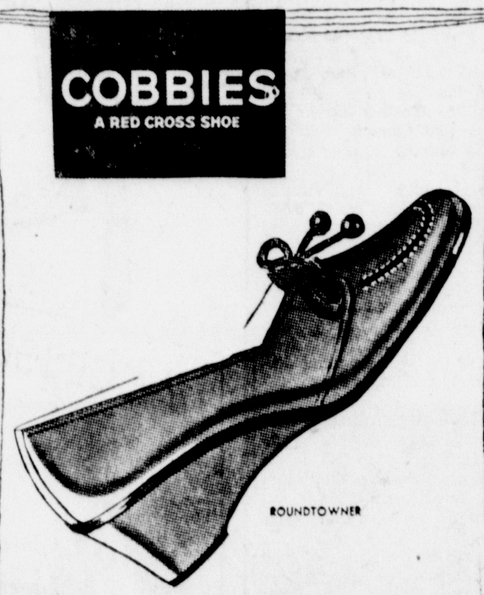
ON STAGE:
Tonight at 8:40 DST
"BUS STOP"
Uncut Broadway Version! with Pat Young
Ph. Hanover 4167 or (Carlisle) CL. 8-3213
Matinee WED. at 2:30
Comfortably Heated!

MONOCACY DRIVE-IN
Between Taneytown and Emmitsburg
Always $1.25 Per Car, Tax Incl.
Box Office Opens at 6:15 P.M.
"Song Of The South," For Children From 6 to 60.

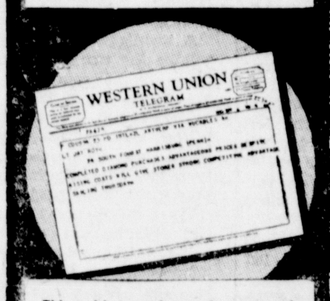
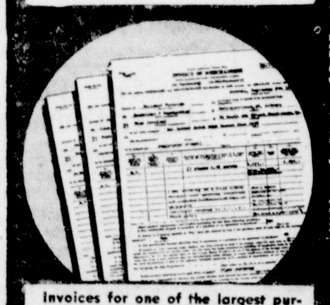
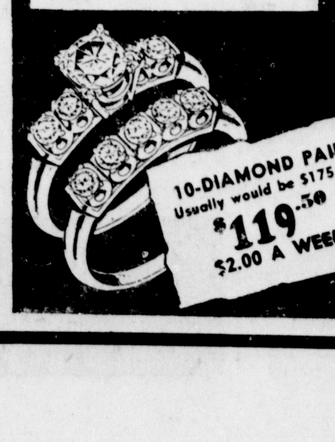
STANLEY WARNER MAJESTIC GETTYSBURG
NOW thru SAT.
Features at: 2:10 - 7:00 - 9:15
FROM THE SENSATIONAL STAGE SUCCESS!

Teen-Age Boy ... Understanding Woman
M-G-M's DARING STORY!
'TEA and SYMPATHY'
CINEMASCOPE & METROCOLOR
starring
Deborah KERR
John KERR
with
Leif ERICKSON
Edward ANDREWS
— Plus —
LATEST NEWS

HEY KIDS! Every Saturday 10 A.M.
"YOUTH SHOWS" 2 Hours of Film Fun!
Children ..... 25c Adults 50c

COBBIES
A RED CROSS SHOE

ROUNDTOWNER
soft, light, comfortable
...and wonderful for your active life!
Anthony's Shoe Store
18 Baltimore Street Hanover, Pa.
This product has no connection whatever with The American National Red Cross

OPEN FRIDAY AND SATURDAY NIGHTS FOR YOUR SHOPPIN G CONVENIENCE
ROYAL'S GREAT DIRECT
DIAMOND IMPORT SALE
ANTWERP TO YOU... AT HUGE SAVINGS!
FROM THE WORLD'S LEADING DIAMOND CUTTERS DIRECT TO YOU!
Photo Courtesy Pan American Airways
Choose Diamonds Now For Christmas!! Buy For Any Occasion And Pay For Less!
Your big chance to see how we save you money! No middleman's profit! Our low prices now even lower! Our 27 store buying power now extends to the heart of the diamond world! See what our diamond expert has brought back! Easy terms!
BUY NOW! TAKE A WHOLE YEAR TO PAY!
Our diamond expert personally examines rough diamonds, choosing only the most promising ones for ultimate cutting.

Personally inspecting the cutting operation to insure the very finest for our customers before shipping direct to us.

WESTERN UNION TELEGRAM
This cablegram bespeaks success in the diamond market of the world. It fortells great savings for you!

Invoices for one of the largest purchases in diamonds we've ever made in the diamond market of the world!

10-DIAMOND PAIR
Usually would be $175.00
$119.50
$2.00 A WEEK

"TIFFANY" STYLE PAIR
Usually Would Be $99.50
Import Sale Price $57.75
Flashing beauty at a new low price. Splendid diamond in solid 14K gold.
$1.00 A WEEK
DIAMOND ENSEMBLE
Usually Would Be $125.00
Import Sale Price $69.75
Brilliant beauty in a modern setting. Be sure of the finest for less.
EASY CREDIT
6-DIAMOND PAIR
Usually Would Be $150.00
Import Sale Price $99.50
Modern elegance at a tremendous saving for you during this great sale!
$2.00 A WEEK
3-DIAMOND SOLITAIRE
Usually Would Be $125.00
Import Sale Price $89.75
MAN'S DIAMOND RING
Usually Would Be $100.00
Import Sale Price $59.95
DIAMOND BRIDAL SET
Usually Would Be $300.00
Import Sale Price $199.50
DIAMOND BRIDAL PAIR
Usually Would Be $600.00
Import Sale Price $349.50
We Guarantee Full Trade-In Allowance At Any Future Date Towards Larger Diamonds.
ROYAL JEWELERS
42 BALTIMORE STREET
FREE GIFT WRAPPING WHILE YOU WAIT



Four GHS Players Are Ousted, One Suspended; Warriors Will Meet Hershey Friday Evening

Four more members of the Gettysburg High School varsity football squad have been ousted for violation of training rules and a fifth suspended for a week, it was revealed today by Coach Howard Shoemaker on the eve of the Warriors' South Penn conference game with the Hershey Trojans at Hershey Friday night.

Several weeks ago three were dropped from the squad for similar reasons.

It is no secret that the Warriors, winless and scoreless in six games, had been racked by dissension since the opening of the season. Last week the performance of the squad hit a new low against Middletown.

Drills Improve

Shoemaker said today that during the past week the drills were the most satisfying since the start of the campaign. The youngsters, and that they are, nearly all being underclassmen, went at their chores with more vim and gusto than at any time. Elimination of the training rule-breakers has apparently given a lift to the remaining hard-working youths who are more determined than ever to give a good account of themselves in the remaining games.

Two Warriors who have been out of action due to injuries are scheduled to see action Friday night. Earl Little, erstwhile quarterback, is slated for part time duty at halfback, his fractured thumb preventing him from doing the forward passing required it quarterback. Roy Coldsmith, who suffered an arm injury, is scheduled to resume his work at guard.

A group of 24 will undoubtedly play at least part time against Hershey. They include the following: Ends — John Wheeler, Elmer Thomas, Frank Dearing, Dwight Graham and Bill Rentzel; tackles — John Fissel, Al Poole, Don Eckert and Ken Kimple; guards — Roy Coldsmith, Tom Shields and Bob Nelson; centers — Bobby Hess and Bob Staley; backs — Joe Riddlemoser, Dick Pyle, George Mitchell, Charles Fair, Ken Mummert, Gary Maitland, Bob Furney, John Sauter, Earl Little and John King.

Hershey Is 2-4

Hershey has a 2-4 overall season record. The Trojans have victories over Waynesboro and Hummelstown and have dropped decisions to Milton Hershey, Palmyra, Carlisle and Hanover. Coach Frank Kamus has announced that Barry Daniels, a speedy back, has recovered from injuries and will be ready for duty against the Warriors.

In other South Penn games Friday evening Hanover meets unbeaten Carlisle on the latter's field and Chambersburg plays at Middletown. Non-conference games Saturday have Mechanicsburg at New Cumberland, and Shippensburg at Waynesboro.

Rec Touchball

-National League

	Won	Lost	Tie
Warriors	4	0	1
Giants	3	3	0
Colts	2	4	0
Eagles	1	3	1

Wednesday's Score

Giants, 7; Colts, 6.

American League

	Won	Lost	Tie
Steelers	3	0	1
49ers	1	0	2
Rams	3	1	0
Bullets	1	2	1
Browns	0	2	1
Yankees	0	3	1

Wednesday's Score

Steelers, 6; Yankees, 0.

In one of the best defensive games of the season, the Giants nipped the Colts 7-6 in a National League touchball game Wednesday at the Recreation Park. On the first play from scrimmage the Colts scored when John Chrismer tossed a 10-yard pass to Tom Whittinghill on the 15-yard line and the latter raced over. The try for the point failed.

With less than two minutes remaining in the half Paul Plank picked a Colt lateral out of the air and streaked 25 yards to score. Steve Olsen swept left end for the extra point and what was to prove the winning point.

The Steelers topped the Yankees 6-0 in an American League game. The only score came late in the first half when Bob Selvy whipped a 10-yard pass to Ed Tilberg who outraced the Yankee defenders to score unmolested.

Throughout the game the Yankees threatened, one time losing the ball on an interception after reaching the two-yard line.

Mount Blanked By Towson Teachers

Towson's undefeated soccer team blanked Mt. St. Mary's 4-0 Wednesday at Emmitsburg in a Mason-Dixon Conference game.

Three goals in the third period iced the game for the Teachers.

The loss was the fourth straight for the victoryless Mountaineers. They meet Gallaudet in Washington, D. C., Saturday.

Pos.	Towson	Mt. St. Mary's
G	Sudbrink	O'Connor
LF	Beck	O'Brien
RF	Dolin	Van Sloten
LH	Humm	Bailey
C	Lichtfuss	Mousseau
RH	Yingling	Neyland
OR	Zimmerman	Lu
IR	Bryant	Baden
CF	Harmon	Cunningham
IL	Sistek	Toomey
OL	Ciem	G. Yeabouer

Score by periods:

Towson	0	0	3	1	—4
Mt. St. Mary's	0	0	0	0	—0

Towson: Scoring — Lichtfuss, Bowling, Harmon, Zimmerman. Substitutes: Towson — Bowling, Rider, Lorenz, Troras, Slot, Connor, Kellman. Mt. St. Mary's — Connolly, M. Yeabouer.

ORTEGA WINS ON SPLIT VOTE

BOSTON (AP)—The high rating of Isaac (Kid) Logart as a contender for the world's welterweight championship still appeared justified today despite a 10-round decision loss to unranked Gaspar Ortega of Mexico.

The 23-year-old Cuban, the No. 3 contender, was upset by Ortega in a nationally-televised bout last night on some surprising vote-casting by the officials.

The referee and one judge voted for Ortega and the second judge a draw. Boxing writers had Logart the winner by a 5-1 margin. He weighed 146 to 148 for Ortega.

Logart subjected Ortega to a heavy body battering from the opening bell, but the Mexican Indian's last-round rally gained him the decisive votes of referee Eddie Curley and judge John Norton.

Ortega, outpointed by Logart last March, was cheered on by a "studio" crowd of 906 at Mechanics Building.

Tune In WGET, 1450 On Your Dial

GHS Booster Club Fee $3; Public Invited To Join

A membership fee of $3 was set for the Gettysburg High School Boosters Club at a meeting of the board of directors Wednesday evening in the Gettysburg College athletic office.

Membership is open to all interested in supporting the athletic program at the high school and anyone interested in becoming a member is requested to send a check, or money, to Robert M. Smith, secretary-treasurer, at the Adams County Electric Cooperative, N. Stratton St. The 15 members of the board of directors will also recruit members to the club. All becoming club members will receive membership cards.

It was again emphasized that the club is in no way interfering in the athletic policies at the school but is lending support, by primarily providing transportation for team candidates who have no other means of transportation. The financial aid is planned for basketball, baseball and track as well as football. A survey will be made next spring to determine the needs for next fall. It has been learned that four football teams will probably operate next year—varsity, junior varsity, junior high and a team of seventh and eighth graders.

John Stahle, president, presided at the board meeting.

DIRECTORS OF SENATORS TO HUDDLE FRIDAY

By THE ASSOCIATED PRESS

The board of directors of the Washington Senators huddle tomorrow to consider moving their franchise to Los Angeles or San Francisco or Louisville — or possibly not to move it at all.

Those three cities have made offers for the American League franchise, with most of the talk built around the West Coast, particularly Los Angeles.

Other American League club officials however aren't commenting on how they would vote on a Washington request to move. Cost seems to be the most important consideration.

Considering Shift

Senator President Calvin Griffith apparently seriously considering a shift to Los Angeles, said that city has offered to build a ball park and to provide the money to buy the Pacific Coast League franchise there.

American League Presidnt Will Harridge said as far as he's concerned it's still in a "talking stage."

At least one member of the Senators' board has said he'd go to court, if necessary, to block a shift.

Among other Al owners and officials, Chuck Comiskey of the Chicago White Sox said a switch to the West Coast "would be a tremendous big move, travelwise and expensewise. I would want to see a lot of things in black and white."

HOCKEY AT A GLANCE

By THE ASSOCIATED PRESS

National League

New York 2, Boston 0

American League

Hershey 4, Cleveland 3

Today's Schedule

Chicago at Montreal

Toronto at Detroit

American League

No games scheduled.

Squires At Home Friday Against Lebanon; Bolts, Canners Away On Saturday

Delone Catholic will be the only county scholastic football team playing on home grounds Friday evening, Biglerville and Littlestown having engagements in York County on Saturday.

The Squires meet Lebanon Catholic at McSherrystown in a non-conference tilt. Biglerville plays at Susquehannock Saturday evening at 8 o'clock in a Laurel Conference game while Littlestown is at Kennard-Dale Saturday afternoon in another league affair.

Biglerville-Susquehannock

A pair of former teammates and roommates at Gettysburg College pit their wiles against each other in this game. Tom Faulkner, Biglerville coach, played right halfback for the Bullets while Bobby McCoy, Susquehannock pilot, occupied the left half slot for the same three-year varsity stretch.

Coach Faulkner is worrying about a let-down by his Canenrs following their fine defensive game in upsetting Littlestown. Susquehannock has played two league games, bowing to Dallastown and tying West York.

During the past week Biglerville has concentrated on developing its attack which has been noticeably lacking in the past two engagements.

Ralph Mentzer, outstanding guard, and Ken Baltzley, who turned in a fine performance last week as a substitute quarterback, will co-captain the Canners Saturday night.

All of the Canner squad came out of the Littlestown game in good condition, according to Faulkner. Only one change is being contemplated in the starting lineup.

Delone—Lebanon

Coach Alex Bell's Delone Squires will play their second home game of the season Friday evening at 8 o'clock when they meet the strong Lebanon Catholic outfit in a non-conference game at McSherrystown.

The Squires, who are 4-1-1 for the campaign, will again be handicapped by the absence of several key players who are still nursing injuries.

After running up three straight vistories at the expense of Hanover, Gettysburg and Chambersburg, the Squires were downed by Lancaster and then played a 19-19 deadlock with Westminster before trouncing York Catholic easily last week 39-12.

Probable starters Friday night for Delone include Staub and O'Brien, ends; Smith and Eline, tackles; Hagerman and Doll, guards; O'Brien, center; Hockensmith, Hemler, Gastley and Mann, backs.

Littlestown—Kennard-Dale

A vengeful Littlestown High School squad takes to the road Saturday afternoon for a Laurel Conference engagement with Kennard-Dale on the latter's field.

The Bolts were knocked out of the unbeaten ranks by Biglerville last Friday 13-6 after having chalked up five straight wins and they can be expected to be in a sullen mood against the York Countians.

Littlestown, defending conference champions, Dallastown and West York are at present deadlocked for first place.

Coach Wib Gobrecht's outfit will be favored to win. Kennard-Dale has already dropped two league affairs, 12-6 to Dallastown and 19-0 to West York. The Bolts hold decisive victories over both Dallastown and West York.

During the past week the Littlestown boys have been brusuhing up on correcting mistakes which cropped up in the Biglerville game and are, reported in good physical condition.

ALL-STAR ICE TEAM CHIEFLY BEARS, BISONS

By THE ASSOCIATED PRESS

The Hershey Bears and the Buffalo Bisons dominate the American Hockey League All-Star team named today to meet the Providence Reds, last year's champions and Calder Cup playoff winners, at Providence next Tuesday.

Frank Eddolls of Buffalo, who'll coach the All-Star squad, selected 5 Hershey players, 4 from his own team, 3 each from Springfield and Cleveland and 2 from Rochester, the newest member of the circuit.

To mind the net, Eddolls, named his own goal tender, Harry Lumley, and Gil Mayers of Hershey. For defense he'll be able to call on Frank Mathers, Hershey; Frank Sullivan, Buffalo; Steve Tottle, Springfield and Tommy Williams, Rochester.

Bears Beat Cleveland

Centers selected are, Larry Wilson and Ken Wharram of Buffalo, Willie Marshall of Hershey and Bob Bailey of Springfield. His choice of leftwingers included, Bob Solinger, Hershey; Joe Lund, Rochester and Jimmy Anderson, Springfield. For rightwing he named, Dunc Fisher, Hershey, and Fred Glover and Cal Stearns of Cleveland.

In the only league game played last night, the Bears moved into first place with a 4-3 victory over Cleveland.

Floyd Smith and Al Nicholson scored in the first period to give the Bears the lead. But the Barons struck back in the second to tie the score on goals by John McLellan and Gordon Vejprava.

Nicholson counted again in the third only to have Fred Glover match it. In the fading minutes of play Bob Hassard converted a pass out into the winning goal for Hershey.

Mickey Mantle led the New York Yankees in nine departments during 1956 — batting average, home runs, runs batted in, runs scored, total bases, hits, bases on balls, strikeouts and stolen bases.

Sam Phan, who managed Tony Zale and Barney Ross, has come out of retirement to manage Abe Linnear, promising middleweight boxer.

YANKEES GET BIG CHUNK OF SERIES MONEY

NEW YORK (AP) — The biggest chunk of the $758,561.63 World Series players pool went to 32 members of the world champion New York Yankees, who pocketed $6,715.76. Twenty - eight members of the Brooklyn Dodgers collected full shares of $6,934.34—a record losers' share.

The previous losers' high was picked up by the Cleveland Indians in 1954, with 34 full shares worth $6,712.50 each. That was the wealthiest four - game series on record, with the winning New York Giants claiming full shares of $11,147.80.

That series was played in New York's spacious Polo Grounds and Cleveland's mammoth Municipal Stadium—building a record players pool of $881,763.72. The players' pool is derived from the first four games each year.

332 Get Share

A total of 332 players, managers coaches, batboys, ballboys, clubhouse attendants, trainers, groundskeepers and traveling secretaries dipped into the 1956 pool.

The Yankees, taking a $50 top share cut by voting late - comer Enos Slaughter a higher percentage when the series was in progress, and the Dodgers split 70 per cent of the melon. Their share amounted to $520,993.15 with the Yankees getting $318,595.69 in the final figures announced by Commissioner Ford Frick yesterday for the seven-game series.

Cleveland and Milwaukee, the second-place clubs in the pennant races, divide 15 per cent of the pool ($56,892.12 each); the third-place Chicago White Sox and Cincinnati take 10 per cent ($37,928.08 each); and fourth-place Boston and St. Louis 5 per cent ($18,964.04 each).

Net receipts for the series totaled $2,183,254.59 (compared with last year's $2,337,515.34 net). Of that, $1,180,204.76 went to the clubs and leagues and $327,488.20 to the commissioner's office. That left $675,561.63 for the players' pool, which was padded by $83,000 from pregame television programs.

Andy Carey of the Yankees struck out five straight times in the 1956 World Series. Roger Craig got him twice and Sal Maglie, Clem Labine and Carl Erskine once.

BOBBY HICKS' STRING ENDED AT 45 BY LEE

SAN FRANCISCO (AP) — An expected "easy winner" in the featherweight division was eliminated and other solid favorites wondered today if they'd fall prey to upsets that marked opening bouts in the U. S. Olympic Boxing Trials.

Francis Lee, rangy Navy champ from Pittsburgh, won a close decision from Seattle's Bobbie Hicks to snap the Northwestern fighter's victory string at 45. Lee scored a knockdown in the second round and battered his young opponent with repeated blows to the body. Hicks, a 17-year-old high school junior, had been the unanimous choice to win the Olympic featherweight berth.

More Fights Tonight

Only about half the 105 entrants —representing service, collegiate, AAU and Golden Gloves teams— saw action in the 30-bout card. The others, including many top-ranked battlers, fight tonight for semifinal spots.

The best fight last night eliminated a pair of slugging welterweights. Henry Brown, the Navy champ from Wichita, Kan., knocked out Willie Moran of Louisville with a third - round punch that caught Moran off guard and sent him sprawling.

But Brown, bleeding from cuts on the mouth and nose and both eyes, was ruled out of further competition. A ring physician said his cuts were too serious to permit him continuing.

TIGERS TO BE FULL OF FIRE AND VINEGAR

DETROIT (AP) — The Detroit Tigers, best second-half ball club in the American League in 1956, will be full of fire and vinegar from opening day in 1957 if their new manager, Jack Tighe, has his way.

Twenty-four hours after taking over his first major league managing job, Tighe today reviewed his prospects this way:

"My players will be in shape and will stay that way. We have the basis for a good team. We should have finished in first division this past season, maybe in second place. We'll run instead of wait for the home run. There will be a curfew."

Knows Club

Tighe knows the club. He has been a coach for the Tigers for the past two seasons. His selection as manager to succeed Bucky Harris came as no surprise.

He was first choice of the new Tiger owners who took control the day after the season ended.

The Tiger resurgence in 1956 came with the sale of the club by the Briggs family to a syndicate of radio and television executives headed by Fred Knorr and John Fetzer.

The new owners said freely they wanted a manager that would inspire and demand fiery, aggressive play. Harris quit during the season's final week, saying he obviously didn't measure up to those qualifications.

SPORTS IN BRIEF

CAMDEN, N. J. — Ambehaving ($7.20) captured the $17,750 New Jersey Breeders Stakes at Garden State Park.

Many Schoolboy Elevens Will Face Crucial Tests This Week

HARRISBURG (AP) — Crucial games that could decide the leadership and possibly the eventual champion in four of the state's six major schoolboy football conferences highlight the opening of the second half of the 1956 season this weekend.

Top position in the central and South Penn and Eastern and Western conferences will be on the block. And in the WPIAL all seven double A teams still eligible for a crack at the title will see action.

Top game of the weekend features Williamsport's Millionaires at Harrisburg John Harris in a battle of unbeatens for the Central Penn lead. Each has won five straight this season and has an identical 3-0 league record.

Williamsport, the defending central Penn co-champ, and Harris are the only two of the 18 major undefeated-untied squads involved in a "battle of unbeatens."

The Eastern Conference leaders may find the going tough in the complicated rating system in games with lowly foes.

Six-Game Streak

Tamaqua, Southern Division leader and undefeated - untied in six games, takes on Lansford, rated at only 050 points, while second-place St. Clair, also all-winning in six games, meets Ashland rated at 008.

In the Northern Division first-place Swoyersville lines up against Luzerne, like Lansford rated at 050, while second-place and all-winning Clarks Summit meets Archbald, also 050.

Teams are rated in the comparative strength of their opposition and the scores of games.

The Western Conference features Indiana at Westmont, a team that knocked the Indians from the race last year with a tie. Indiana is now in second place behind Windber which plays Adams. Windber, however, is ineligible for title honors this year.

Third-place Tyrone is at Clearfield while DuBois meets Conemaugh Twp.

Two Upsets Loom

In the WPIAL two upsets are possible in Duquesne at McKeesport and Sharon at Aliquippa. Sharon has won three league games without loss and Duquesne two.

Other WPIAL AA games with a bearing on the race: Ambridge entertains Ellwood City; West View meets Baldwin; Charleroi faces Clairton; Jeannette is at Munhall; Farrell is at Beaver Falls.

In the South Penn Carlisle could pull into undisputed lead if it beats Hanover. Mechanicsburg, currently tied with the Herd on a 3-0 league record, plays at non-league New Cumberland.

In the big inter-sectional game Altoona is at Allentown to test a Big Three entry. And Bethlehem and Easton crash in the first Big Three game of the season.

Seeks 27th Victory

Lower Merion will be out after its 27th straight game without defeat against Upper Darby while Haverford can keep pace with Lower Merion in the suburban Philadelphia A league if it whips Norristown.

Unbeaten and untied Milton, fresh from its 40-24 triumph over Danville, takes on always tough Lock Haven in a Susquehanna League game.

The Ches - Mont is anybody's race with Conestoga and West Chester tied for first despite losses and ties. Pottstown, in third place and the only team unbeaten-untied in league action, takes on West Chester.

Conshohocken is at Coatesville and defending champion Conestoga plays a non-league game against Plymouth-Whitemarsh.

Pottsville, meanwhile, has a chance to pull into a tie with Coal Twp. for the Keystone League lead. Pottsville meets Mount Carmel while Coal plays an Eastern Conference but non-Keystone game against Kulpmont.

Sports In Brief

By THE ASSOCIATED PRESS

DETROIT — Jack Tighe was named manager of the Detroit Tigers.

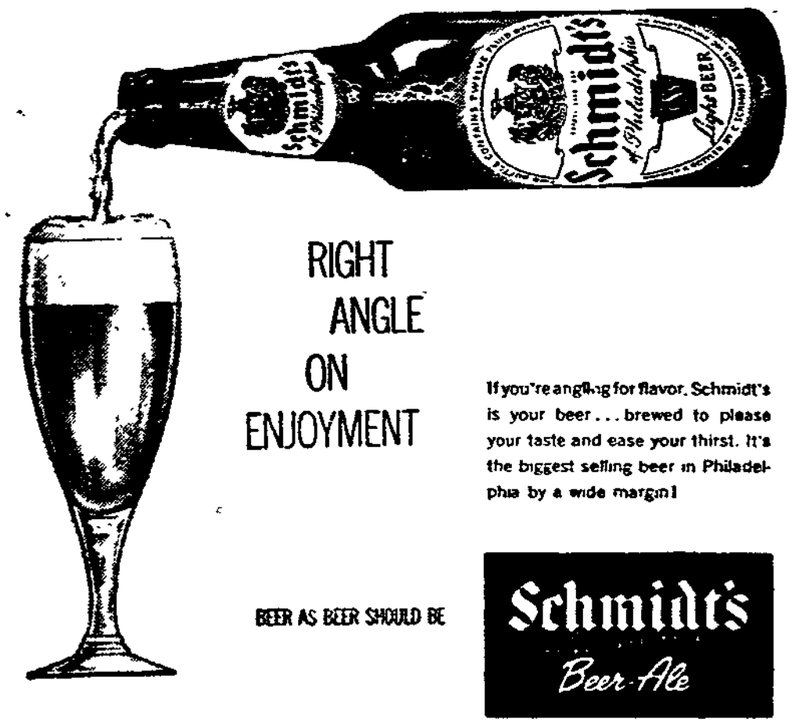
APPLE VALLEY, Calif — Don January, Lampasas, Tex., fired a 7-under par 64 to win the $5,000 Apple Valley golf tournament with a 36-hole total of 130.

NEW YORK — Dick Day of the University of Washington was named the Associated Press lineman of the week.

BALTIMORE — The Baltimore Orioles gave unconditional releases to pitcher Johnny Schmitz, infielder Grady Hatton and outfielder Hoot Evers.

TOKYO — The Brooklyn Dodgers arrived for their Japanese tour.

NEW YORK — Ancestor ($14.10) outsped the favored Shipboard by 18 lengths to win the $58,025 Temple Gwathmey Steeplechase at Belmont Park.



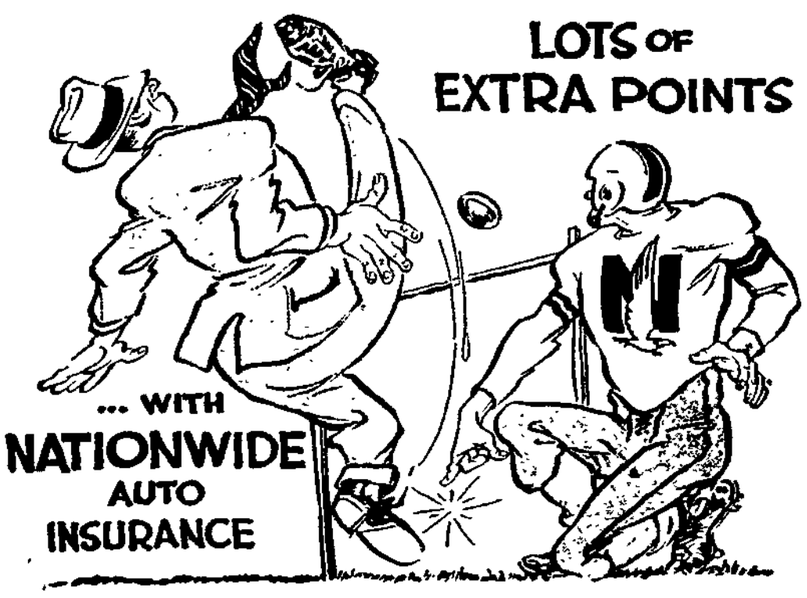
RIGHT ANGLE ON ENJOYMENT

If you're angling for flavor, Schmidt's is your beer... brewed to please your taste and ease your thirst. It's the biggest selling beer in Philadelphia by a wide margin!

BEER AS BEER SHOULD BE

Schmidt's Beer-Ale

C. SCHMIDT & SONS, INC., PHILA., PA.



For example—72 hours after you report the theft of your car, Nationwide's AUTO-*graphic* policy will *automatically* pay you $5 a day up to $150, until a final settlement is offered.

You can count on Nationwide for *low rates* ...easy-pay plans...*on-the-spot* policy issuance. Also—*claim service that's second to none!* More than half of all Nationwide claims are paid in just 24 hours and nearly two-thirds are paid in 72 hours, with 1,500 full-time claims adjusters at your service *night and day.*

And *you'll* like being on the Nationwide "team," where Policyholder Committees work with management...where you have a *real* voice in the company you own! Use coupon or call Nationwide office below.

IN SERVICE WITH PEOPLE

NATIONWIDE
MUTUAL INSURANCE COMPANY
home office: Columbus, Ohio



FREE

Contains all college and pro schedules, all '54 pro records ... 40 chock-full pages. Get your free copy while they last! Use coupon.

Let's have my free copy of the 1956 FOOTBALL HANDBOOK ... and Nationwide rates for my car. No obligation, of course.

NAME_____

ADDRESS_____

CITY_____ PHONE_____

MAKE OF CAR_____ YEAR_____

EXPIRATION DATE OF PRESENT POLICY_____

Mail to nearest Nationwide office below.

P. O. Box 297
216 Chambersburg Street
Gettysburg, Pa.
Phone Gettysburg 1245

SPORTS

Four GHS Players Are Ousted, One Suspended; Warriors Will Meet Hershey Friday Evening

Four more members of the Gettysburg High School varsity football squad have been ousted for violation of training rules and a fifth suspended for a week, it was revealed today by Coach Howard Shoemaker on the eve of the Warriors' South Penn conference game with the Hershey Trojans at Hershey Friday night.

Several weeks ago three were dropped from the squad for similar reasons.

It is no secret that the Warriors, winless and scoreless in six games, had been racked by dissension since the opening of the season. Last week the performance of the squad hit a new low against Middletown.

Drills Improve

Shoemaker said today that during the past week the drills were the most satisfying since the start of the campaign. The youngsters, and that they are, nearly all being underclassmen, went at their chores with more vim and gusto than at any time. Elimination of the training rule-breakers has apparently given a lift to the remaining hard-working youths who are more determined than ever to give a good account of themselves in the remaining games.

Two Warriors who have been out of action due to injuries are scheduled to see action Friday night. Earl Little, erstwhile quarterback, is slated for part time duty at halfback, his fractured thumb preventing him from doing the forward passing required it quarterback. Roy Coldsmith, who suffered an arm injury, is scheduled to resume his work at guard.

A group of 24 will undoubtedly play at least part time against Hershey. They include the following: Ends — John Wheeler, Elmer Thomas, Frank Dearing, Dwight Graham and Bill Rentzel; tackles — John Fissel, Al Poole, Don Eckert and Ken Kimple; guards — Roy Coldsmith, Tom Shields and Bob Nelson; centers — Bobby Hess and Bob Staley; backs — Joe Riddlemoser, Dick Pyle, George Mitchell, Charles Fair, Ken Mummert, Gary Maitland, Bob Furney, John Sauter, Earl Little and John King.

Hershey Is 2-4

Hershey has a 2-4 overall season record. The Trojans have victories over Waynesboro and Hummelstown and have dropped decisions to Milton Hershey, Palmyra, Carlisle and Hanover. Coach Frank Kamus has announced that Barry Daniels, a speedy back, has recovered from injuries and will be ready for duty against the Warriors.

In other South Penn games Friday evening Hanover meets unbeaten Carlisle on the latter's field and Chambersburg plays at Middletown. Non-conference games Saturday have Mechanicsburg at New Cumberland, and Shippensburg at Waynesboro.

Rec Touchball

National League

	Won	Lost	Tie
Warriors	4	0	1
Giants	3	3	0
Colts	2	4	0
Eagles	1	3	1

Wednesday's Score

Giants, 7; Colts, 6.

American League

	Won	Lost	Tie
Steelers	3	0	1
49ers	1	0	2
Rams	3	1	0
Bullets	1	2	1
Browns	0	2	1
Yankees	0	3	1

Wednesday's Score

Steelers, 6; Yankees, 0.

In one of the best defensive games of the season, the Giants nipped the Colts 7-6 in a National League touchball game Wednesday at the Recreation Park. On the first play from scrimmage the Colts scored when John Chrismer tossed a 10-yard pass to Tom Whittinghill on the 15-yard line and the latter raced over. The try for the point failed.

With less than two minutes remaining in the half Paul Plank picked a Colt lateral out of the air and streaked 25 yards to score. Steve Olsen swept left end for the extra point and what was to prove the winning point.

The Steelers topped the Yankees 6-0 in an American League game. The only score came late in the first half when Bob Selvy whipped a 10-yard pass to Ed Tilberg who outraced the Yankee defenders to score unmolested.

Throughout the game the Yankees threatened, one time losing the ball on an interception after reaching the two-yard line.

Mount Blanked By Towson Teachers

Towson's undefeated soccer team blanked Mt. St. Mary's 4-0 Wednesday at Emmitsburg in a Mason-Dixon Conference game.

Three goals in the third period iced the game for the Teachers.

The loss was the fourth straight for the victoryless Mountaineers. They meet Gallaudet in Washington, D. C., Saturday.

Pos.	Towson	Mt. St. Mary's
G	Sudbrink	O'Connor
LF	Beck	O'Brien
RF	Dolin	Van Sloten
LH	Humm	Bailey
C	Lichtfuss	Mousseau
RH	Yingling	Neyland
OR	Zimmerman	Lu
IR	Bryant	Baden
CF	Harmon	Cunningham
IL	Sistek	Toomey
OL	Ciem	G. Yeabouer

Score by periods:

Towson	0	0	3	1	4
Mt. St. Mary's	0	0	0	0	0

Towson: Scoring — Lichtfuss, Bowling, Harmon, Zimmerman. Substitutes: Towson — Bowling, Rider, Lorenz, Troras, Slot, Connor, Kellman. Mt. St. Mary's — Connolly, M. Yeabouer.

ORTEGA WINS ON SPLIT VOTE

BOSTON (AP)—The high rating of Isaac (Kid) Logart as a contender for the world's welterweight championship still appeared justified today despite a 10-round decision loss to unranked Gaspar Ortega of Mexico.

The 23-year-old Cuban, the No. 3 contender, was upset by Ortega in a nationally-televised bout last night on some surprising vote-casting by the officials.

The referee and one judge voted for Ortega and the second judge a draw. Boxing writers had Logart the winner by a 5-1 margin. He weighed 146 to 148 for Ortega.

Logart subjected Ortega to a heavy body battering from the opening bell, but the Mexican Indian's last-round rally gained him the decisive votes of referee Eddie Curley and judge John Norton.

Ortega, outpointed by Logart last March, was cheered on by a "studio" crowd of 906 at Mechanics Building.

Tune In WGET, 1450 On Your Dial

GHS Booster Club Fee $3; Public Invited To Join

A membership fee of $3 was set for the Gettysburg High School Boosters Club at a meeting of the board of directors Wednesday evening in the Gettysburg College athletic office.

Membership is open to all interested in supporting the athletic program at the high school and anyone interested in becoming a member is requested to send a check, or money, to Robert M. Smith, secretary-treasurer, at the Adams County Electric Cooperative, N. Stratton St. The 15 members of the board of directors will also recruit members to the club. All becoming club members will receive membership cards.

It was again emphasized that the club is in no way interfering in the athletic policies at the school but is lending support, by primarily providing transportation for team candidates who have no other means of transportation. The financial aid is planned for basketball, baseball and track as well as football. A survey will be made next spring to determine the needs for next fall. It has been learned that four football teams will probably operate next year—varsity, junior varsity, junior high and a team of seventh and eighth graders.

John Stahle, president, presided at the board meeting.

DIRECTORS OF SENATORS TO HUDDLE FRIDAY

By THE ASSOCIATED PRESS

The board of directors of the Washington Senators huddle tomorrow to consider moving their franchise to Los Angeles or San Francisco or Louisville — or possibly not to move it at all.

Those three cities have made offers for the American League franchise, with most of the talk built around the West Coast, particularly Los Angeles.

Other American League club officials however aren't commenting on how they would vote on a Washington request to move. Cost seems to be the most important consideration.

Considering Shift

Senator President Calvin Griffith apparently seriously considering a shift to Los Angeles, said that city has offered to build a ball park and to provide the money to buy the Pacific Coast League franchise there.

American League Presidnt Will Harridge said as far as he's concerned it's still in a "talking stage."

At least one member of the Senators' board has said he'd go to court, if necessary, to block a shift.

Among other Al owners and officials, Chuck Comiskey of the Chicago White Sox said a switch to the West Coast "would be a tremendous big move, travelwise and expensewise. I would want to see a lot of things in black and white."

HOCKEY AT A GLANCE

By THE ASSOCIATED PRESS

National League

New York 2, Boston 0

American League

Hershey 4, Cleveland 3

Today's Schedule

Chicago at Montreal

Toronto at Detroit

American League

No games scheduled.

Squires At Home Friday Against Lebanon; Bolts, Canners Away On Saturday

Delone Catholic will be the only county scholastic football team playing on home grounds Friday evening, Biglerville and Littlestown having engagements in York County on Saturday.

The Squires meet Lebanon Catholic at McSherrystown in a non-conference tilt. Biglerville plays at Susquehannock Saturday evening at 8 o'clock in a Laurel Conference game while Littlestown is at Kennard-Dale Saturday afternoon in another league affair.

Biglerville-Susquehannock

A pair of former teammates and roommates at Gettysburg College pit their wiles against each other in this game. Tom Faulkner, Biglerville coach, played right halfback for the Bullets while Bobby McCoy, Susquehannock pilot, occupied the left half slot for the same three-year varsity stretch.

Coach Faulkner is worrying about a let-down by his Canenrs following their fine defensive game in upsetting Littlestown. Susquehannock has played two league games, bowing to Dallastown and tying West York.

During the past week Biglerville has concentrated on developing its attack which has been noticeably lacking in the past two engagements.

Ralph Mentzer, outstanding guard, and Ken Baltzley, who turned in a fine performance last week as a substitute quarterback, will co-captain the Canners Saturday night.

All of the Canner squad came out of the Littlestown game in good condition, according to Faulkner. Only one change is being contemplated in the startihg lineup.

Delone—Lebanon

Coach Alex Bell's Delone Squires will play their second home game of the season Friday evening at 8 o'clock when they meet the strong Lebanon Catholic outfit in a non-conference game at McSherrystown.

The Squires, who are 4-1-1 for the campaign, will again be handicapped by the absence of several key players who are still nursing injuries.

After running up three straight vistories at the expense of Hanover, Gettysburg and Chambersburg, the Squires were downed by Lancaster and then played a 19-19 deadlock with Westminster before trouncing York Catholic easily last week 39-12.

Probable starters Friday night for Delone include Staub and O'Brien, ends; Smith and Eline, tackles; Hagerman and Doll, guards; O'Brien, center; Hockensmith, Hemler, Gastley and Mann, backs.

Littlestown—Kennard-Dale

A vengeful Littlestown High School squad takes to the road Saturday afternoon for a Laurel Conference engagement with Kennard-Dale on the latter's field.

The Bolts were knocked out of the unbeaten ranks by Biglerville last Friday 13-6 after having chalked up five straight wins and they can be expected to be in a sullen mood against the York Countians.

Littlestown, defending conference champions, Dallastown and West York are at present deadlocked for first place.

Coach Wib Gobrecht's outfit will be favored to win. Kennard-Dale has already dropped two league affairs, 12-6 to Dallastown and 19-0 to West York. The Bolts hold decisive victories over both Dallastown and West York.

During the past week the Littlestown boys have been brusuhing up on correcting mistakes which cropped up in the Biglerville game and are, reported in good physical condition.

ALL-STAR ICE TEAM CHIEFLY BEARS, BISONS

By THE ASSOCIATED PRESS

The Hershey Bears and the Buffalo Bisons dominate the American Hockey League All-Star team named today to meet the Providence Reds, last year's champions and Calder Cup playoff winners, at Providence next Tuesday.

Frank Eddolls of Buffalo, who'll coach the All-Star squad, selected 5 Hershey players, 4 from his own team, 3 each from Springfield and Cleveland and 2 from Rochester, the newest member of the circuit.

To mind the net, Eddolls, named his own goal tender, Harry Lumley, and Gil Mayers of Hershey. For defense he'll be able to call on Frank Mathers, Hershey; Frank Sullivan, Buffalo; Steve Tottle, Springfield and Tommy Williams, Rochester.

Bears Beat Cleveland

Centers selected are, Larry Wilson and Ken Wharram of Buffalo, Willie Marshall of Hershey and Bob Bailey of Springfield. His choice of leftwingers included, Bob Solinger, Hershey; Joe Lund, Rochester and Jimmy Anderson, Springfield. For rightwing he named, Dunc Fisher, Hershey, and Fred Glover and Cal Stearns of Cleveland.

In the only league game played last night, the Bears moved into first place with a 4-3 victory over Cleveland.

Floyd Smith and Al Nicholson scored in the first period to give the Bears the lead. But the Barons struck back in the second to tie the score on goals by John McLellan and Gordon Vejprava.

Nicholson counted again in the third only to have Fred Glover match it. In the fading minutes of play Bob Hassard converted a pass out into the winning goal for Hershey.

Mickey Mantle led the New York Yankees in nine departments during 1956 — batting average, home runs, runs batted in, runs scored, total bases, hits, bases on balls, strikeouts and stolen bases.

Sam Pian, who managed Tony Zale and Barney Ross, has come out of retirement to manage Abe Linnear, promising middleweight boxer.

YANKEES GET BIG CHUNK OF SERIES MONEY

NEW YORK (AP) — The biggest chunk of the $758,561.63 World Series players pool went to 32 members of the world champion New York Yankees, who pocketed $8,715.76. Twenty - eight members of the Brooklyn Dodgers collected full shares of $6,934.34—a record losers' share.

The previous losers' high was picked up by the Cleveland Indians in 1954, with 34 full shares worth $6,712.50 each. That was the wealthiest four - game series on record, with the winning New York Giants claiming full shares of $11,147.80.

That series was played in New York's spacious Polo Grounds and Cleveland's mammoth Municipal Stadium—building a record players pool of $881,763.72. The players' pool is derived from the first four games each year.

332 Get Share

A total of 332 players, managers coaches, batboys, ballboys, clubhouse attendants, trainers, groundskeepers and traveling secretaries dipped into the 1956 pool.

The Yankees, taking a $50 top share cut by voting late - comer Enos Slaughter a higher percentage when the series was in progress, and the Dodgers split 70 per cent of the melon. Their share amounted to $520,993.15 with the Yankees getting $318,595.89 in the final figures announced by Commissioner Ford Frick yesterday for the seven-game series.

Cleveland and Milwaukee, the second-place clubs in the pennant races, divide 15 per cent of the pool ($56,892.12 each); the third-place Chicago White Sox and Cincinnati take 10 per cent ($37,928.08 each); and fourth-place Boston and St. Louis 5 per cent ($18,964.04 each).

Net receipts for the series totaled $2,183,254.59 (compared with last year's $2,337,515.34 net). Of that, $1,180,204.76 went to the clubs and leagues and $327,488.20 to the commissioner's office. That left $675,561.63 for the players' pool, which was padded by $83,000 from pregame television programs.

Andy Carey of the Yankees struck out five straight times in the 1956 World Series. Roger Craig got him twice and Sal Maglie, Clem Labine and Carl Erskine once.

BOBBY HICKS' STRING ENDED AT 45 BY LEE

SAN FRANCISCO (AP) — An expected "easy winner" in the featherweight division was eliminated and other solid favorites wondered today if they'd fall prey to upsets that marked opening bouts in the U. S. Olympic Boxing Trials.

Francis Lee, rangy Navy champ from Pittsburgh, won a close decision from Seattle's Bobbie Hicks to snap the Northwestern fighter's victory string at 45. Lee scored a knockdown in the second round and battered his young opponent with repeated blows to the body. Hicks, a 17-year-old high school junior, had been the unanimous choice to win the Olympic featherweight berth.

More Fights Tonight

Only about half the 105 entrants —representing service, collegiate, AAU and Golden Gloves teams— saw action in the 30-bout card. The others, including many top-ranked battlers, fight tonight for semifinal spots.

The best fight last night eliminated a pair of slugging welterweights. Henry Brown, the Navy champ from Wichita, Kan., knocked out Willie Moran of Louisville with a third - round punch that caught Moran off guard and sent him sprawling.

But Brown, bleeding from cuts on the mouth and nose and both eyes, was ruled out of further competition. A ring physician said his cuts were too serious to permit him continuing.

TIGERS TO BE FULL OF FIRE AND VINEGAR

DETROIT (AP) — The Detroit Tigers, best second-half ball club in the American League in 1956, will be full of fire and vinegar from opening day in 1957 if their new manager, Jack Tighe, has his way.

Twenty-four hours after taking over his first major league managing job, Tighe today reviewed his prospects this way:

"My players will be in shape and will stay that way. We have the basis for a good team. We should have finished in first division this past season, maybe in second place. We'll run instead of wait for the home run. There will be a curfew."

Knows Club

Tighe knows the club. He has been a coach for the Tigers for the past two seasons. His selection as manager to succeed Bucky Harris came as no surprise.

He was first choice of the new Tiger owners who took control the day after the season ended.

The Tiger resurgence in 1956 came with the sale of the club by the Briggs family to a syndicate of radio and television executives headed by Fred Knorr and John Fetzer.

The new owners said freely they wanted a manager that would inspire and demand fiery, aggressive play. Harris quit during the season's final week, saying he obviously didn't measure up to those qualifications.

SPORTS IN BRIEF

CAMDEN, N. J. — Ambehaving ($7.20) captured the $17,750 New Jersey Breeders Stakes at Garden State Park.

Many Schoolboy Elevens Will Face Crucial Tests This Week

HARRISBURG (AP) — Crucial games that could decide the leadership and possibly the eventual champion in four of the state's six major schoolboy football conferences highlight the opening of the second half of the 1956 season this weekend.

Top position in the central and South Penn and Eastern and Western conferences will be on the block. And in the WPIAL all seven double A teams still eligible for a crack at the title will see action.

Top game of the weekend features Williamsport's Millionaires at Harrisburg John Harris in a battle of unbeatens for the Central Penn lead. Each has won five straight this season and has an identical 3-0 league record.

Williamsport, the defending central Penn co-champ, and Harris are the only two of the 18 major undef eated-untied squads involved in a "battle of unbeatens."

The Eastern Conference leaders may find the going tough in the complicated rating system in games with lowly foes.

Six-Game Streak

Tamaqua, Southern Division leader and undefeated - untied in six games, takes on Lansford, rated at only 050 points, while second-place St. Clair, also all-winning in six games, meets Ashland rated at 008.

In the Northern Division first-place Swoyersville lines up against Luzerne, like Lansford rated at 050, while second-place and all-winning Clarks Summit meets Archband, also 050.

Teams are rated in the comparative strength of their opposition and the scores of games.

The Western Conference features Indiana at Westmont, a team that knocked the Indians from the race last year with a tie. Indiana is now in second place behind Windber which plays Adams. Windber, however, is ineligible for title honors this year.

Third-place Tyrone is at Clearfield while DuBois meets Conemaugh Twp.

Two Upsets Loom

In the WPIAL two upsets are possible in Duquesne at McKeesport and Sharon at Aliquippa. Sharon has won three league games without loss and Duquesne two.

Other WPIAL AA games with a bearing on the race: Ambridge entertains Ellwood City; West View meets Baldwin; Charleroi faces Clairton; Jeannette is at Munhall; Farrell is at Beaver Falls.

In the South Penn Carlisle could pull into undisputed lead if it beats Hanover. Mechanicsburg, currently tied with the Herd on a 3-0 league record, plays at non-league New Cumberland.

In the big inter-sectional game Altoona is at Allentown to test a Big Three entry. And Bethlehem and Easton crash in the first Big Three game of the season.

Seeks 27th Victory

Lower Merion will be out after its 27th straight game without defeat against Upper Darby while Haverford can keep pace with Lower Merion in the suburban Philadelphia A league if it whips Norristown.

Unbeaten and untied Milton, fresh from its 40-24 triumph over Danville, takes on always tough Lock Haven in a Susquehanna League game.

The Ches - Mont is anybody's race with Conestoga and West Chester tied for first despite losses and ties. Pottstown, in third place and the only team unbeaten-untied in league action, takes on West Chester.

Conshohocken is at Coatesville and defending champion Conestoga plays a non-league game against Plymouth-Whitemarsh.

Pottsville, meanwhile, has a chance to pull into a tie with Coal Twp. for the Keystone League lead. Pottsville meets Mount Carmel while Coal plays an Eastern Conference but non-Keystone game against Kulpmont.

Sports In Brief

By THE ASSOCIATED PRESS

DETROIT — Jack Tighe was named manager of the Detroit Tigers.

APPLE VALLEY, Calif — Don January, Lampasas, Tex., fired a 7-under par 64 to win the $5,000 Apple Valley golf tournament with a 36-hole total of 130.

NEW YORK — Dick Day of the University of Washington was named the Associated Press lineman of the week.

BALTIMORE — The Baltimore Orioles gave unconditional releases to pitcher Johnny Schmitz, infielder Grady Hatton and outfielder Hoot Evers.

TOKYO — The Brooklyn Dodgers arrived for their Japanese tour.

NEW YORK — Ancestor ($14.10) outsped the favored Shipboard by 18 lengths to win the $58,025 Temple Gwathmey Steeplechase at Belmont Park.



RIGHT ANGLE ON ENJOYMENT

If you're angling for flavor, Schmidt's is your beer... brewed to please your taste and ease your thirst. It's the biggest selling beer in Philadelphia by a wide margin!

BEER AS BEER SHOULD BE

Schmidt's OF PHILADELPHIA Beer-Ale

C. SCHMIDT & SONS, INC., PHILA., PA.



For example—72 hours after you report the theft of your car, Nationwide's AUTOgraphic policy will *automatically* pay you $5 a day up to $150, until a final settlement is offered.

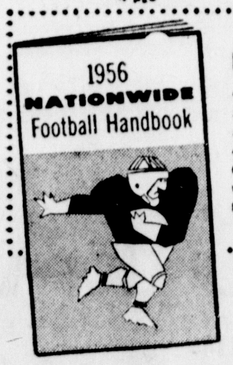
You can count on Nationwide for *low rates* ...easy-pay plans... *on-the-spot* policy issuance. Also—*claim service that's second to none!* More than half of all Nationwide claims are paid in just 24 hours and nearly two-thirds are paid in 72 hours, with 1,500 full-time claims adjusters at your service *night and day.*

And *you'll* like being on the Nationwide "team," where Policyholder Committees work with management... where you have a *real* voice in the company you own! Use coupon or call Nationwide office below.

IN SERVICE WITH PEOPLE

NATIONWIDE MUTUAL INSURANCE COMPANY

home office: Columbus, Ohio



FREE

Contains all college and pro schedules, all-time records... 40 chock-full pages. Get your free copy while they last! Use coupon.

Let's have my free copy of the 1956 FOOTBALL HANDBOOK... and Nationwide rates for my car. No obligation, of course.

NAME_____

ADDRESS_____

CITY_____ PHONE_____

MAKE OF CAR_____ YEAR_____

EXPIRATION DATE OF PRESENT POLICY_____

Mail to nearest Nationwide office below.

P. O. Box 297
216 Chambersburg Street
Gettysburg, Pa.
Phone Gettysburg 1245

THE GETTYSBURG TIMES
(A Daily Newspaper)
18-20 Carlisle Street
Telephone 640

Published at regular intervals on each weekday.

Times and News Publishing Co.
A Pennsylvania Corporation

President ..... Samuel G Spangler
Manager ..... Carl A Baum
Editor ..... Paul L. Roy

Non partisan in politics
Entered at the Postoffice at Gettysburg as second class matter under the Act of March 3, 1879.

SUBSCRIPTION RATES

One Week (By Carrier)	25 Cents
Three Months	$3 25
Six Months	$6 50
One Year	$13 00
Single Copies	Five Cents
By Mail	Per Year $10 00
Six Months	$5.00

Member of the Pennsylvania Newspaper Publishers' Association and the Interstate Advertising Managers' Association

An Associated Press Newspaper
The Associated Press is entitled exclusively to the use for republication of all the local news printed in this newspaper as well as all AP news dispatches

National Advertising Representative: Bottinelli-Kimball, Inc., New York, Chicago, Detroit, Pittsburgh and Philadelphia.

Out Of The Past

From the Files of the Star and Sentinel and The Gettysburg Times

TWENTY YEARS AGO

Former M. E. Choir Director Honored: Milton R. Remmel, who recently resigned as director of the choir of the Methodist Episcopal church, after serving 23 years in that position, was honored Friday evening when members of the choir were entertained at dinner at the home of Mr. and Mrs. Dunning Idle, Baltimore street. During the evening Mrs. Idle, Mr. Remmel's successor, presented the former director with a leather billfold and key container as a token of appreciation of his service. Twenty persons were present.

• • •

Lincoln Pupils Publish Paper: The first issue for the current school year of "The Lincolnian," monthly publication at the Lincoln school building, was distributed to the pupils at the school today. This issue is the second for the present staff, their first paper being published shortly before the close of school last year.

J. Melchior Sheads and Miss Anna Mumper are faculty advisors. S. Maust is editor of the paper and associate editors are: D. Deardorff, W. Keefauver and I. Alexander.

• • •

Glowing Charcoal Causes $5,000 Fire At Catholic Church In Bonneauville: Damage estimated at nearly $5,000 resulted when fire destroyed the interior of the altar boys' sacristy of St. Joseph's Catholic church at Bonneauville, Friday morning.

The fire started in a metal cabinet where tapers, candles, quantities of charcoal and censers are stored. It is believed that a bit of glowing charcoal, used in a service conducted in the church less than an hour before the blaze was discovered, caused the fire.

The Rev. Fr. Leo Krichten, rector, stated that the building and its contents were insured.

• • •

J. S. Sheets, 93, In Civil War At Age 20, Expires: Jacob (John) Sentman Sheets, 93, who enlisted for service in the Civil war at the age of 20, died Thursday evening at his home along the Biglerville road.

• • •

Attends Convention: C. B. Dougherty has returned from Atlantic City where he attended an international convention of creamery men.

• • •

Return From New Castle: Included in a group of county residents who returned Friday from New Castle where they had attended the state Sunday school convention were: Harry Baker, president of the Adams county organization; Mrs. Earl J Bowman, Mrs. Edward J. Zinkand, Miss Mildred Coshun, Miss Ruth Rothhaupt, Mrs. Norman W Storrick, Mrs. Mervin U. Bream, the Rev. Spencer W. Aungst, T J. Winebrenner, Miss Jean Thomas, the Rev. George H. Berkheimer, Mrs. Parker Lerew, Edgar Howe, the Rev. A. R. Lonsenecker, Charles Little and James Fisher.

• • •

License Is Granted Biglerville Couple: A marriage license was granted recently in Hagerstown, Maryland, to Miss Anna Miller, daughter of J. D. Miller, Biglerville, and John Deardorff, son of Mr. and Mrs. John W. Deardorff, also of Biglerville.

Mr. Deardorff is a sophomore at Gettysburg college and a member of the Sigma Chi fraternity.

• • •

Apply For License: A marriage license application was filed this morning at the office of the clerk of the courts by Ralph Edgar Michener, Harrisburg and Alta P. Weimer, Gettysburg, daughter of Mr. and Mrs. D S. Weimer, Fourth Street.

• • •

Personal Mention: Bert Widder, West Middle street, spent the week-end in Washington D. C.

Miss Catherine Warner and Miss Louella Leatherman are spending the week-end in Atlantic City.

Miss Margaret Tate, Baltimore street, and Miss Mabel Getter, Littlestown, are on a ten day motor trip through the New England states and Canada.

Today's Talk

JUST TO KNOW

How very little we know anyone! Those whom we think we know much about only too often demonstrate the fact that they are actually *strangers*. On the other hand, there are those who may have contacted us late in life, and who are so imbued with silent love and understanding that to look into their eyes or to grasp their hand is to take a sly peep into Heaven itself!

Just to know some people is to get a glimpse at immortality. To have gathered a mere handful of friends over an entire lifetime is something notable, but from my talks with others, and my own experience, I have learned that "just around the corner" a new friend may be awaiting!

I have just read an absorbing biography of the late Edward Sheldon entitled "The Man Who Lived Twice," by Eric Wollencott Barnes. I never knew, or met, Edward Sheldon, but since reading the story of his life I seem to have met and known him! Those who did know him well, loved him, and had a high regard for his genius as a playwright and friend.

In this book is described the life of a man who was paralyzed, bedridden, and blind for over twenty years, but who always lived triumphantly to the very last. He kept giving himself away, and investing his love in all those whom he had selected as friends. Habitually he was always interested most in what others did, and the problems they had to solve.

Just to know some people is to be invited into their heart and given the privilege of partaking of their knowledge and experience as recorded in their alert and receptive minds. Here is a wise cluster of thoughts from Aristotle. He said: "We must not obey those who urge us, because we are human and mortal, to think human and mortal thoughts. In so far as we may we should practice immortality, and omit no effort to live in accordance with the best that is in us."

Tomorrow Mr. Adams will talk on the subject: "Folded Hands"

Protected, 1956, by the George Matthew Adams Service

Just Folks

INFORMERS

Should some one ask me how I feel,
The grandmas always answer: "Fine."
They do not want me to reveal
Whatever aches and pains are mine.
The nurse says I am getting well;
The doctor takes supreme delight
In hearing friends and loved ones tell
About my growing appetite.

To answer I am not allowed.
Though I'm the patient who complains,
And it would make me very proud
To talk about my aches and pains.
"He's better," some one jumps to tell.
"Last night he ate his evening meal."
It's strange how others know so well
The facts about the way I feel.

When asked about my health I wait
The positive and sure reply
Of one who knows my body's state
And has more wisdom than have I.
Beside the bed I can depend
(As if it were the best of tasks)
On loved one or a faithful friend
To tell the doctor what he asks.

Copyright, 1956, by Edgar A. Guest

THE ALMANAC

October 19—Sun rises 7:14; sets 6:15. Moon rises in evening.
October 20—Sun rises 7:15; sets 6:14. Moon rises 6:43 p.m.
MOON PHASES
October 19—Full moon
October 26—Last quarter

CHINESE COOK GETS DEGREE AT UNIVERSITY

By BILL W. DEAN

OMAHA (AP) — Bil Chin is an up-to-the-minute version of a familiar figure in American history: the Chinese cook.

Bill has become the first man to get a degree in home economics from the University of Omaha.

Bill is 38 and admits "raising a family interrupted my education several times." He and his wife, Kathleen, have three children, ages 5 through 7.

Chin comes straight from the tradition of the Chinese restaurant. He is a member of the family which operates Omaha's well-known King-Fong Restaurant.

But the urge to do something more with cooking came to Chin while he was an Army cook on the World War II battlefields of Tunisia.

Wanted More

"It occurred to me that making food look good wasn't enough," he recalls. "I wanted to get more out of the food."

His first move was to go to a chef's school in Europe, to learn the art of making sauces.

Then, after some prodding by his father-in-law, Dr. S. A. Mahuran, a Penn State professor, Bill decided to go to college.

The urge to get more out of food accounts for Bill getting not only a home economics degree but also what is known as "an associate title in foods and nutrition," indicating two years of study in that field.

To keep his family together while he was studying Bill Chin has worked as head night chef at Omaha's big downtown American Legion Club.

For the time being he's going to stick to that job.

"Eventually though, I'd like to either teach or manage a restaurant," he says. "The field is so wide open for men it's really hard to decide."

Will Take Exams For Scholarships

The second annual National Merit Scholarship Qualifying Test for high school seniors will be given at Taneytown High School, October 24 to students, who have demonstrated by their ability that they will benefit from a college education. The most promising five per cent of the senior class will take the test without charge. Highest scorers in each state will become semi-finalists and will take another test, January 12. The finalists will be selected and will receive four-year scholarships to the colleges of their choice.

The senior class will hold a bake sale in the Firemen's Building Friday, October 19, at 3:30 o'clock.

Paul H. Shover, a representative of the Oak Ridge Traveling Science Demonstration Lecture Program, visited the school, October 15, 16 and 17.

Taneytown defeated North Carroll 9-8 in a girls' speedball game played at Taneytown, October 12.

A news film on important world events was shown Tuesday to the student body.

Dance In Taneytown Friday Evening

Explorer Scouts of Troop 348 of the Taneytown Boy Scouts will sponsor a Halloween dance Friday in the Taneytown High School. Eddie Dunlap and his orchestra of York will furnish music from 8:30 to 11:30 o'clock.

A hayride October 26 will be held by the scouts, and a paper drive will be conducted November 3.

Assistant patrol leader Edward Reaver was awarded a year's 100 per cent attendance pin. Scribe Ronald Hopkins earned a first aid merit badge, and David Hopkins won a badge for scholarship.

Scouts have been studying knots during recent weeks.

ADVERTISE IN THE TIMES

The Tigers' New Command



Jack Tighe, second from right, newly-named manager of the Detroit Tigers poses with his coaches at Briggs Stadium office following the announcement of his selection. From left are Willis Hudlin, Don Lund, Tighe and Billy Hitchcock. Tighe, a former Detroit coach, succeeds Bucky Harris at the helm. (AP Wirephoto)

Penn Hall Inducts New Prexy Today

Dr. Theodore Distler, executive director of the Association of American Colleges, delivered the address at the inauguration of Dr. Clair Gordon Frantz as the third president of Penn Hall Junior College and Preparatory School today at 11 a.m. in the auditorium of the school at Chambersburg.

The inauguration was attended by representatives from 40 schools, colleges and universities and junior colleges in the eastern part of the United States.

Preceding the convocation was the procession led by the marshal, followed by the motet choir of the school, the 35 members of the faculty, representatives of the other schools, the board of directors, and the president's party, headed by Stephen McC. Nelson, chairman of the board of directors.

Following the processional the invocation was given by the Rev. Dr. Oswin S. Frantz, emeritus professor at the Lancaster Theological Seminary, and the inaugural address by Dr. Distler.

Taneytown

Scholarships Are Open To Students

Information on scholarships has been received by the principal of Taneytown High School. Opportunities open to those students who can qualify are the following:

Elizabethtown College 1957-1958. Seniors who will rank first or second in their graduation classes are eligible for a $1,200 scholarship at the rate of $300 per year.

Seniors who will rank in the first ten per cent of their classes will be eligible for a $900 scholarship available at rate of $225 per year.

Five full-tuition scholarships will be awarded to National Merit scholarship certificate winners each year.

Stanford University — Numerous scholarships in various fields are available. Interested students should apply early in senior year of high school.

Ten Westinghouse scholarships at Carnegie Institute of Technology—High school senior men who rank in top tenth of class are eligible to apply.

Duke University — Scholarships valued at $1,000 each per academic year are awarded annually to three men and three women. Six scholarships awards offered by Duke University School of Nursing. Thirty other scholarships.

President Of Brigham Young U. Improving

SALT LAKE CITY (AP) — Dr. Ernest L. Wilkinson, president of Brigham Young University, was reported "on the mend" today after suffering a heart attack nearly two weeks ago.

Dr. Wilkinson was stricken while attending the semi-annual general conference of the Latter-Day Saints Mormon Church here. The church owns and operates Brigham Young University in Provo, 40 miles south of Salt Lake City.

Authorities at the Latter-Day Saints Hospital listed Dr. Wilkinson's condition as "satisfactory" but said he probably would remain in the hospital for some time.

MEMORY PLAYHOUSE
Boiling Springs, Pa.
ON STAGE:
Tonight at 8:40 DST
"BUS STOP"
Uncut Broadway Version! with Pat Young
Ph. Hanover 4167 or (Carlisle) CL. 8-3213
Matinee WED. at 2:30
Comfortably Heated!

MONOCACY DRIVE-IN
Between Taneytown and Emmitsburg
Always $1.25 Per Car, Tax Incl.
Box Office Opens at 6:15 P.M.
"Song Of The South," For Children From 6 to 60.

STANLEY WARNER MAJESTIC GETTYSBURG
NOW thru SAT.
Features at: 2:10 - 7:00 - 9:15
FROM THE SENSATIONAL STAGE SUCCESS!
Teen-Age Boy ... Understanding Wo...
M-G-M's DARING STORY!
'TEA and SYMPATHY'
CINEMASCOPE & METROCOLOR
starring
Deborah KERR
John KERR
with
Leif ERICKSON
Edward ANDREWS
— Plus —
LATEST NEWS

HEY KIDS! Every Saturday 10 A.M.
"YOUTH SHOWS" 2 Hours of Film Fun!
Children ..... 25c Adults 50c

CALEDONIA PARK-IN THEATRE
FRI. - SAT. - SUN.
RIDE WITH 'EM!
LAUGH WITH 'EM!
SING WITH 'EM!
Paramount presents JERRY MARTIN and LEWIS
It's the best darn west-ern you ever roared at!
PARDNERS
color by TECHNICOLOR
Costarring LORI NELSON JEFF MORROW DAINE LOUGHERY
Features 6:[illegible] - 9:30 E.S.T.
VISTAVISION
FREDERICK BRISSON
Color by TECHNICOLOR
ROSALIND RUSSELL
FERNANDO LAMAS
THE GIRL RUSH
starring Eddie Albert and Gloria DeHaven
A Paramount Picture
One Showing 8.15 E.S.T.

COBBIES
A RED CROSS SHOE
ROUNDTOWNER
soft, light, comfortable
... and wonderful for your active life!
Anthony's Shoe Store
18 Baltimore Street Hanover, Pa.
This product has no connection whatever with The American National Red Cross

OPEN FRIDAY AND SATURDAY NIGHTS FOR YOUR SHOPPING CONVENIENCE
ROYAL'S GREAT DIRECT DIAMOND IMPORT SALE
ANTWERP TO YOU... AT HUGE SAVINGS!
FROM THE WORLD'S LEADING DIAMOND CUTTERS DIRECT TO YOU!
Photo Courtesy Pan American Airways
Choose Diamonds Now For Christmas!! Buy For Any Occasion And Pay For Less!
Your big chance to see how we save you money! No middleman's profit! Our low prices now even lower! Our 27 store buying power now extends to the heart of the diamond world! See what our diamond expert has brought back! Easy terms!
BUY NOW! TAKE A WHOLE YEAR TO PAY!
Our diamond expert personally examines rough diamonds, choosing only the most promising ones for ultimate cutting.
Personally inspecting the cutting operation to insure the very finest for our customers before shipping direct to us.
This cablegram bespeaks success in the diamond market of the world. It foretells great savings for you!
Invoices for one of the largest purchases in diamonds we've ever made in the diamond market of the world!
"TIFFANY" STYLE PAIR
Usually Would Be $99.50
Import Sale Price $57.75
Flashing beauty at a new low price. Splendid diamond in solid 14K gold.
$1.00 A WEEK
DIAMOND ENSEMBLE
Usually Would Be $125.00
Import Sale Price $69.75
Brilliant beauty in a modern setting. Pic ture of the finest for less.
EASY CREDIT
6-DIAMOND PAIR
Usually Would Be $150.00
Import Sale Price $99.50
Modern elegance at a tremendous saving for you during this great sale!
$2.00 A WEEK
10-DIAMOND PAIR
Usually would be $175.00
$119.50
$2.00 A WEEK
3-DIAMOND SOLITAIRE
Usually Would Be $125.00
Import Sale Price $89.75
MAN'S DIAMOND RING
Usually Would Be $100.00
Import Sale Price $59.95
DIAMOND BRIDAL SET
Usually Would Be $300.00
Import Sale Price $199.50
DIAMOND BRIDAL PAIR
Usually Would Be $600.00
Import Sale Price $349.50
We Guarantee Full Trade-In Allowance At Any Future Date Towards Larger Diamonds.
ROYAL JEWELERS
42 BALTIMORE STREET
FREE GIFT WRAPPING WHILE YOU WAIT

PLAN TO STUDY FINANCING BIG SPAN PROJECTS

HARRISBURG (AP) — A special legislative committee investigating the Delaware River Joint Toll Bridge Commission today studied financing of the agencies construction.

"We want to examine all of the statistics on the status of the bond issues used to finance construction of bridges," said Sen. Yosko (D-Northampton), chairman of the committee.

"We also want to examine the statistics on toll collections on each of the bridges in order to indicate which, if any, are self sustaining," said Yosko.

"I understand," he added, "that some are not self sustaining and that bridges with a lot of traffic are carrying the load for all of the non-profitable ones."

"This would reflect directly on bond issues," he said. "It will also be valuable to us (the committee) in making recommendations for legislation."

Plan Full Probe

Called to testify before the committee were George L. Feaster, Trenton, N.J. newly named executive director of the commission, and Clayton Moul, York, who was to testify on insurance practices and transactions of the commission.

Yosko said the resolution setting up the special investigating committee calls for a study of operation, administration and financial policies of the agency.

Several former members of the commission have been indicted on charges of illegally accepting salaries from the agency.

Yosko said the committee would look into financing of some 30 million dollars worth of bridge construction in the years 1950 to 1954 by the commission.

"We have not yet gone into the matter of expenditures for construction," Yosko noted. "We will want to know which contracts were given out on a bid basis and which were negotiated. On the negotiated contracts we will want to know just how they were arranged."

Group To Discuss State's Fiscal Set-up

HARRISBURG (AP) — Gov. Leader's bipartisan tax advisory committee will meet again Nov. 14 to further discuss the state's fiscal setup which they gave a preliminary study yesterday.

John R. Robin, executive director, said the 11-member group, spent three hours yesterday preparing documents and papers pertaining to the present financial structure of the commonwealth.

He said the group, set up by Leader to make recommendations on tax matters, will "go deeper into the tax and financial matters of the state" at its next meeting.

Safety Belt Breaks



Window cleaner Ronald Robertson hangs from end of his safety belt which broke while he was at work on a Toronto, Ont., building 10 stories above the ground. Here, he holds on to the broken belt. He was rescued by his father who was working on the next window. (AP Wirephoto)

250 FIREMEN FIGHT BIG FIRE

PHILADELPHIA (AP) — An early morning fire swept through two buildings in the midst of a northeast Philadelphia industrial plant today, for a time threatening to touch off a major holocaust.

Seven alarms brought 35 pieces of apparatus and 250 firemen and auxiliaries to the plant, Fogel Refrigeration Co., one block west of the Frankford Arsenal, about a mile south of the Tacony-Palmyra bridge across the Delaware River.

Firefighters brought the blaze under control in about two hours.

The fire was discovered in the carpenter shop when the plant's sprinkler system went off, automatically turning in an alarm. Firemen said there were several dull explosions, then the four-story brick building was enveloped by flames, which spread to an adjacent three-story brick manufacturing building and threatened a paint shop nearby.

The wind sent sparks and glowing embers showering over the district. Police alerted about a thousand residents in the area to be prepared to evacuate should the fire spread.

Fogel manufactures commercial refrigeration installation. It occupies a block-square tract containing seven buildings.

Cause of the fire was not immediately determined. There was no estimate of the damage.

BULLETIN BACKS IKE

PHILADELPHIA (AP)—The Philadelphia Bulletin in an editorial Wednesday said President Dwight D. Eisenhower "has earned re-election on his record."

The Bulletin, which in the past has endorsed the candidates of both major parties, backed Eisenhower in the 1952 presidential race.

4 PRR MEN IN ON TRUCK BILL

PHILADELPHIA (AP)—Walter S. Franklin, former president of the Pennsylvania Railroad, testified Tuesday that four members of the Pennsylvania Senate were employes of the PRR at the time the "heavy truck bill" was being considered by the State Legislature in May, 1953.

Franklin appeared as a witness in the trial of counter damage suits totaling $370,000,000 brought by the Pennsylvania Motor Truck Assn. and a group of trucking firms on one hand and Eastern railroads on the other.

When Harold E. Kohn, attorney for the trucking group, attempted to discuss Franklin's statement further, U.S. District Judge Thomas J. Clary interrupted and commented:

"Is there anything wrong with that? These men might have been associated with the railroad for many years and subsequently elected to the senate."

Franklin identified the four employes of the railroad who were in the Senate in 1953 as:

L.M. Peelor, Indiana, Pa.; A. Evans Kephart, Philadelphia, and Charles A. Mallery, of Hollidaysburg, Pa., all attorneys, and Dr Leroy Chapman, a company surgeon of Warren, Pa.

Home Builders Assn. Elects President

HARRISBURG (AP) — Jacob M. Hoffman, Johnstown, was elected president of the Pennsylvania Home Builders Assn. yesterday, succeeding Edgar Hagel, Pittsburgh.

Other officrs are:

Joseph Singer, Philadelphia, vice president; Clinton J. Bebell, Erie, treasurer; Frank Babnis, Sharon, secretary; and Leon Bear, Harrisburg, Roland Catarinella, Pittsburg, anl Alfred Trost, Allentown, regional vice presidents.

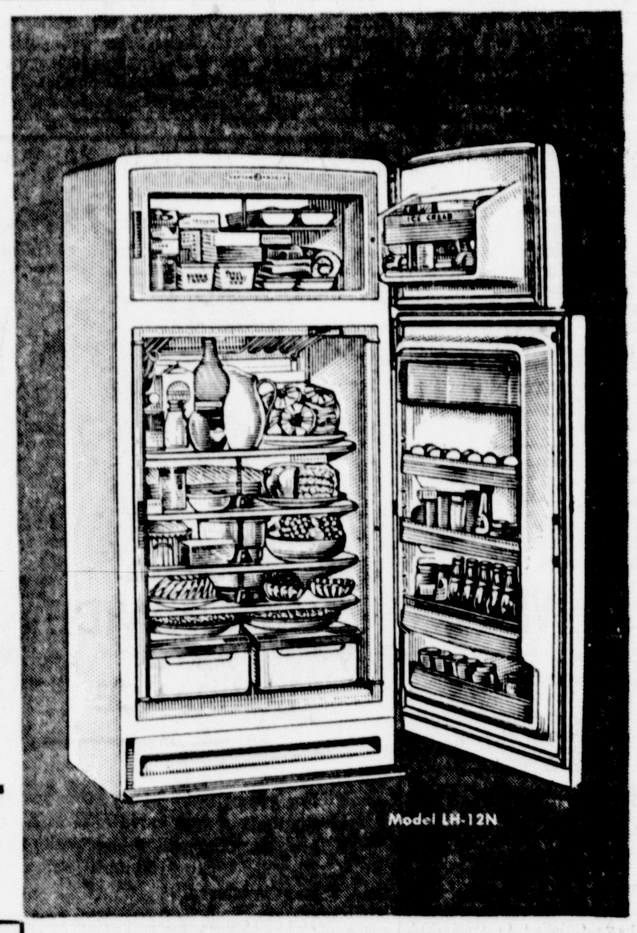
Hagel was re-elected a director representing the Pennsylvania Association on the National Assn. of Home Builders' Board of Directors.

DILEMMA SOLVED

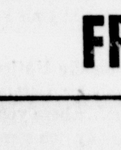
HUNTINGTON, W. Va. (AP)—Letter carrier James Arthur, bitten by dogs four times in his four years on the job, thinks he may have solved the mailman's dilemma.

Arthur takes along a 10-year-old Boxer as a working companion every day—and hasn't been bitten once since.

TRADE NOW



12-CUBIC-FOOT REFRIGERATOR-FREEZER



MAGNETIC DOORS
. . . open at a touch of your toe, close automatically, silently, surely



REVOLVING SHELVES
. . . all food at your fingertips, fully adjustable, more shelf area, strong

SPECIAL TRADE-IN-ALLOWANCES...ACT NOW!

For a real big trade-in allowance on your old refrigerator . . . see us now. This magnificent new General Electric is actually two appliances in one—a big 80-pound zero-degree freezer and a completely automatic defrosting refrigerator section. With all the deluxe features and G.E.'s famous quality and dependability . . . plus a big trade-in allowance . . . here's the best buy in town! Hurry.

Reg. $509.95

$388

And Your Old Refrigerator

Your old refrigerator's worth more than you think . . . come in today . . . easy terms.

AUTHORIZED DEALER GENERAL ELECTRIC APPLIANCES

N. O. SIXEAS Appliances & Furniture

62 CHAMBERSBURG STREET PHONE 1188 GETTYSBURG, PA.

A&P

GOOD-WILL OFFER!

A fine encyclopedia is a treasure that belongs in every home!...If you do not already have a fine, up-to-date encyclopedia in your home, by all means take advantage of A&P's Good-Will Offer . . . acquire a magnificent set...at a bargain...on our easy BOOK-A-WEEK plan.

The World Honored UNIVERSAL STANDARD

FUNK & WAGNALLS ENCYCLOPEDIA

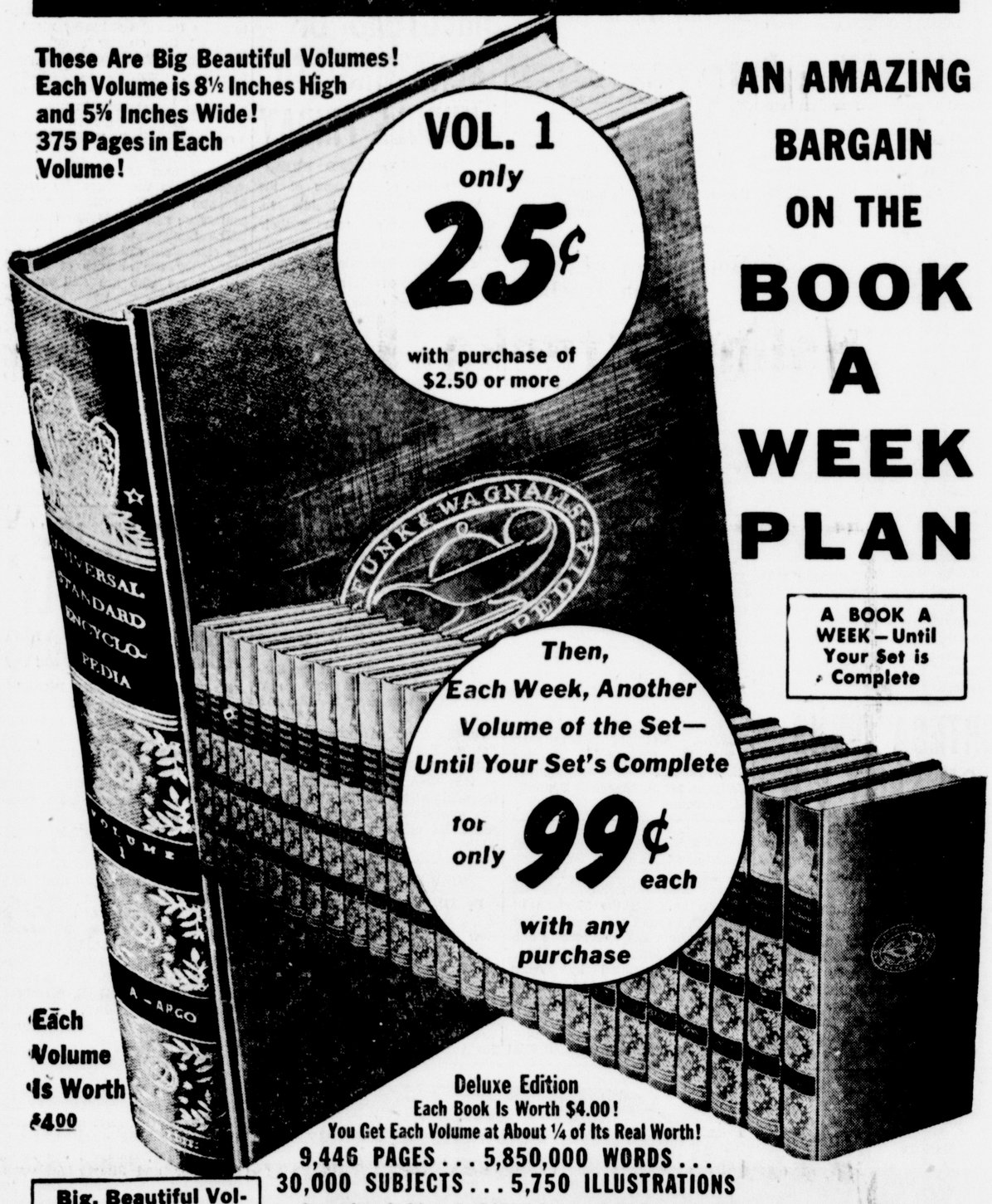
Volume No. 3 Goes on Sale Today!
Volumes No. 1 and 2 are Still on Sale!

These Are Big Beautiful Volumes! Each Volume is 8½ Inches High and 5⅝ Inches Wide! 375 Pages in Each Volume!

VOL. 1 only 25¢ with purchase of $2.50 or more

AN AMAZING BARGAIN ON THE BOOK A WEEK PLAN

A BOOK A WEEK—Until Your Set is Complete



Then, Each Week, Another Volume of the Set— Until Your Set's Complete for only 99¢ each with any purchase

Each Volume Is Worth $4.00

Deluxe Edition
Each Book Is Worth $4.00!
You Get Each Volume at About ¼ of Its Real Worth!
9,446 PAGES . . . 5,850,000 WORDS . . .
30,000 SUBJECTS . . . 5,750 ILLUSTRATIONS
...Covering Subjects of Vital Interest In Scores of Fields Including Science, History, Nature, Geography, Inventions, Medicine, Engineering, Industry, Agriculture, Art, Music, Drama, etc.

Big, Beautiful Volumes! Each Volume is 8½ Inches High and 5⅝ Inches Wide!

A&P GUARANTEE

We Ask You to Compare This Encyclopedia With Any Set Selling for $100 or more

If, after comparing your first volume of our set with a similar volume of sets selling for $100.00 or more, you do not feel convinced that it compares favorably in every way, please return your volume and your money will be refunded without question.
A&P

VOLUME NO. 3 IS NOW ON SALE! STILL TIME TO START YOUR SET!

A&P's "Book-a-Week" Plan is a simple, easy way for you to own a wonderful encyclopedia set . . . AT A BARGAIN PRICE! — Here's all you do. On your next shopping trip to an A&P Super Market, pick up Volume No. 1 of the set for only 25¢ (with any purchase of $2.50 or more) and Volume 2 for only 99¢ (with ANY purchase). — Then, each week, pick up an additional volume of the set for only 99¢ (with ANY purchase). — ALL of the volumes of the set will be made available by A&P. — Each week, at a bargain price, you'll be building your encyclopedia set, until finally, YOU'LL OWN THE COMPLETE SET OF THE MAGNIFICENT 25-Volume FUNK & WAGNALLS UNIVERSAL STANDARD ENCYCLOPEDIA! Read A&P's GUARANTEE!

A&P MARKS ITS 97th ANNIVERSARY ALL THIS MONTH WITH...

Big Cash Savings For You!

And Cash Savings Are The Best Savings!



A&P

97th ANNIVERSARY
1859 - 1956

FANCY
Haddock Fillets
lb. 29c

FANCY
Halibut Steaks
lb. 49c

BUY A&P's TOP QUALITY SUPER-RIGHT MEATS WITH CONFIDENCE!

DOUBLE YOUR MONEY BACK MEAT OFFER!

This amazing offer is good until October 20th. Come choose from A&P's wonderful selection of quality-famous "Super-Right" meats . . . and A&P's grand poultry and seafood . . . Then prepare your choice in your favorite manner. If it doesn't measure up to your fullest expectations, bring your cash register receipt to your A&P and you will receive DOUBLE YOUR MONEY BACK!

SELECTED GRAIN-FED BEEF - - - TENDER, JUICY, DELICIOUS - - - THEY'RE SUPER-RIGHT TOP QUALITY BEEF - - - SERVE ONE OF THESE FLAVORFUL - - -

STEAKS NONE PRICED HIGHER — SIRLOIN OR BONELESS ROUND lb. 79c — PORTERHOUSE STEAK lb. 89c

SLICED BACON ALL-GOOD 1-lb. pkg. 39c

SMOKED PICNICS SUPER-RIGHT (4 to 6-LB. AVG.) lb. 29c

TURKEYS BELTSVILLE DRESSED AND DRAWN (4 to 8-LB. AVG.) READY-FOR-THE-OVEN NONE PRICED HIGHER lb. 47c

A&P's Top-Quality Farm-Fresh Produce Values!

ALL-PURPOSE
EATING OR COOKING
APPLES 5-lb. bag 39c
NONE HIGHER

Green Beans BLACK VALENTINE NONE HIGHER 2 lbs. 23c

SNO-WHITE
Cauliflower None Higher — Small Size Heads Priced Lower — large head 23c

Spinach CRISP FRESH NONE HIGHER 20-oz. cello. bag 29c

Sweet POTATOES GOLDEN NONE HIGHER 4 lbs. 19c

Frozen Foods!

A&P BRAND
French Fries 2 9-oz. pkgs. 25c

BANQUET TURKEY, BEEF OR
Chicken Pies 5 8-oz. pkgs. 99c

Orange Juice A&P OR DONALD DUCK 5 6-oz. cans 74c

KOUNTY KIST PEAS 2 17-oz. cans 25c

CAMPBELL'S BEANS WITH PORK 2 16-oz. cans 25c

TIDE 8c OFF ON GIANT SIZE — BRING YOUR P&G COUPONS TO A&P (WITHOUT COUPON 1-cent sale 77c) GIANT BOX WITH COUPON 69c

PEACHES STONY MAN HALVES IN RICH SYRUP 4 2½-cans 99c

HEINZ KETCHUP 14-oz bot 23c

APPLE SAUCE A&P FANCY 2 16-oz cans 29c

MARGARINE NUTLEY IN ¼-LB. PRINTS 2 1 lb pkgs 39c

DONUTS JANE PARKER GOLDEN, SUGARED OR CINNAMON doz. 19c

Prices In This Advertisement Effective Through Saturday, October 20th

A&P MARKS ITS 97th ANNIVERSARY ALL THIS MONTH WITH...

Big Cash Savings For You!

And Cash Savings Are The Best Savings!



A&P

97th ANNIVERSARY
1859 - 1956

★

FANCY
Haddock Fillets
lb. 29c

FANCY
Halibut Steaks
lb. 49c

BUY A&P's TOP QUALITY SUPER-RIGHT MEATS WITH CONFIDENCE!

DOUBLE YOUR MONEY BACK MEAT OFFER!

This amazing offer is good until October 20th. Come choose from A&P's wonderful selection of quality-famous "Super-Right" meats . . . and A&P's grand poultry and seafood . . . Then prepare your choice in your favorite manner. If it doesn't measure up to your fullest expectations, bring your cash register receipt to your A&P and you will receive DOUBLE YOUR MONEY BACK!

SELECTED GRAIN-FED BEEF - - - TENDER, JUICY, DELICIOUS - - - THEY'RE SUPER-RIGHT TOP QUALITY BEEF - - - SERVE ONE OF THESE FLAVORFUL - - -

STEAKS NONE PRICED HIGHER — SIRLOIN OR BONELESS ROUND lb. 79c — PORTERHOUSE STEAK lb. 89c

SLICED BACON ALL-GOOD 1-lb. pkg. 39c

SMOKED PICNICS SUPER-RIGHT (4 to 6-LB. AVG.) lb. 29c

TURKEYS BELTSVILLE DRESSED AND DRAWN (4 to 8-LB. AVG.) READY-FOR-THE-OVEN NONE PRICED HIGHER lb. 47c

A&P's Top-Quality Farm-Fresh Produce Values!

ALL-PURPOSE
EATING OR COOKING
APPLES
5-lb. bag 39c
NONE HIGHER

Green Beans BLACK VALENTINE NONE HIGHER 2 lbs. 23c

SNO-WHITE
Cauliflower None Higher — Small Size Heads Priced Lower — large head 23c

Spinach CRISP FRESH NONE HIGHER 20-oz. cello. bag 29c

Sweet POTATOES GOLDEN NONE HIGHER 4 lbs. 19c

Frozen Foods!

A&P BRAND
French Fries
2 9-oz. pkgs. 25c

BANQUET TURKEY, BEEF OR
Chicken Pies
5 8-oz. pkgs. 99c

Orange Juice A&P OR DONALD DUCK 5 6-oz. cans 74c

KOUNTY KIST PEAS 2 17-oz. cans 25c

CAMPBELL'S BEANS WITH PORK 2 16-oz. cans 25c

TIDE 8c OFF ON GIANT SIZE — BRING YOUR P&G COUPONS TO A&P (WITHOUT COUPON giant box 77c) — GIANT BOX WITH COUPON 69c

PEACHES STONY MAN HALVES IN RICH SYRUP 4 28-oz. cans 99c

HEINZ KETCHUP 14-oz. bot. 23c

APPLE SAUCE A&P FANCY 2 16-oz. cans 29c

MARGARINE NUTLEY IN 1/4-LB. PRINTS 2 1-lb. pkgs. 39c

DONUTS JANE PARKER GOLDEN, SUGARED OR CINNAMON doz. 19c

Prices In This Advertisement Effective Through Saturday, October 20th

PLAN TO STUDY FINANCING BIG SPAN PROJECTS

HARRISBURG (AP) — A special legislative committee investigating the Delaware River Joint Toll Bridge Commission today studied financing of the agencies construction

"We want to examine all of the statistics on the status of the bond issues used to finance construction of bridges," said Sen Yosko (D-Northampton), chairman of the committee

"We also want to examine the statistics on toll collections on each of the bridges in order to indicate which if any are self sustaining," said Yosko

"I understand," he added, "that some are not self sustaining and that bridges with a lot of traffic are carrying the load for all of the non-profitable ones"

"This would reflect directly on bond issues," he said. It would also be valuable to us the committee in making recommendations for legislation."

Plan Full Probe

Called to testify before the committee were George L. Fessler, Trenton, NJ, retired executive director of the commission and Clayton Mod, York, who was to testify on insurance practices and transactions of the commission

Yosko said the resolution setting up the special investigating committee calls for a study of operation, administration and financial policies of the agency

Several former members of the commission have been indicted on charges of illegally accepting salaries from the agency.

Yosko said the committee would look into financing of some 30 million dollars worth of bridge construction in the years 1950 to 1954 by the commission

"We have not yet gone into the matter of expenditures for construction," Yosko noted. "We will want to know which contracts were given out on a bid basis and which were negotiated. On the negotiated contracts we will want to know just how they were arranged"

Group To Discuss State's Fiscal Set-up

HARRISBURG (AP) — Gov Leader's bipartisan tax advisory committee will meet again Nov 14 to further discuss the state's fiscal setup which they gave a preliminary study yesterday

John R Robin, executive director, said the 11-member group, spent three hours yesterday preparing documents and papers pertaining to the present financial structure of the commonwealth

He said the group set up by Leader to make recommendations on tax matters will "go deeper into the tax and financial matters of the state" at its next meeting

Safety Belt Breaks



Window cleaner Ronald Robertson hangs from end of his safety belt which broke while he was at work on a Toronto, Ont, building 10 stories above the ground. Here, he holds on to the broken belt. He was rescued by his father who was working on the next window (AP Wirephoto)

250 FIREMEN FIGHT BIG FIRE

PHILADELPHIA (AP) — An early morning fire swept through two buildings in the midst of a northeast Philadelphia industrial plant today, for a time threatening to touch off a major holocaust

Seven alarms brought 35 pieces of apparatus and 250 firemen and auxiliaries to the plant Fogel Refrigeration Co, one block west of the Frankford Arsenal, about a mile south of the Tacony-Palmyra bridge across the Delaware River

Firefighters brought the blaze under control in about two hours

The fire was discovered in the carpenter shop when the plant's sprinkler system went off, automatically turning in an alarm Firemen said there were several dull explosions, then the four story brick building was enveloped by flames which spread to an adjacent three story brick manufacturing building and threatened a paint shop nearby

The wind sent sparks and glowing embers showering over the district Police alerted about a thousand residents in the area to be prepared to evacuate should the fire spread

Fogel manufactures commercial refrigeration installation It occupies a block-square tract containing seven buildings

Cause of the fire was not immediately determined There was no estimate of the damage

BULLETIN BACKS IKE

PHILADELPHIA (AP)—The Philadelphia Bulletin in an editorial Wednesday said President Dwight D Eisenhower "has earned re-election on his record"

The Bulletin, which in the past has endorsed the candidates of both major parties backed Eisenhower in the 1952 presidential race

4 PRR MEN IN ON TRUCK BILL

PHILADELPHIA (AP)—Walter S Franklin, former president of the Pennsylvania Railroad testified Tuesday that four members of the Pennsylvania Senate were employes of the PRR at the time the "heavy truck bill" was being considered by the State Legislature in May, 1953

Franklin appeared as a witness in the trial of counter damage suits totaling $370,000,000 brought by the Pennsylvania Motor Truck Assn and a group of trucking firms on one hand and Eastern railroads on the other

When Harold E Kohn, attorney for the trucking group, attempted to discuss Franklin's statement further, U S District Judge Thomas J Clary interrupted and commented

"Is there anything wrong with that? These men might have been associated with the railroad for many years and subsequently elected to the senate

Franklin identified the four employes of the railroad who were in the Senate in 1953 as

L M Peelor, Indiana, Pa, A Evans Kephart, Philadelphia, and Charles A Mallery, of Hollidaysburg Pa, all attorneys, and Dr Leroy Chapman, a company surgeon of Warren Pa

Home Builders Assn. Elects President

HARRISBURG (AP) — Jacob M Hoffman Johnstown, was elected president of the Pennsylvania Home Builders Assn yesterday, succeeding Edgar Hagel, Pittsburgh

Other officers are

Joseph Singer, Philadelphia, vice president Clinton J Bebell, Erie treasurer Frank Babnis, Sharon, secretary, and Leon Bear, Harrisburg, Roland Catarinella, Pittsburg and Alfred Trost, Allentown, regional vice presidents

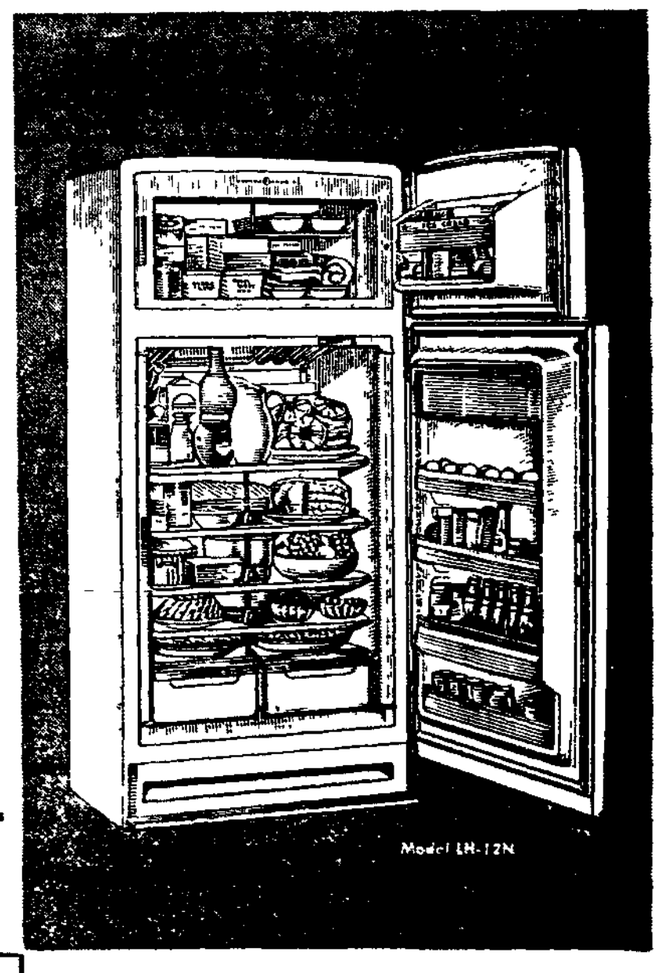
Hagel was re-elected a director representing the Pennsylvania Association on the National Assn of Home Builders' Board of Directors.

DILEMMA SOLVED

HUNTINGTON, W Va (AP)—Letter carrier James Arthur, bitten by dogs four times in his four years on the job, thinks he may have solved the mailman's dilemma

Arthur takes along a 10-year-old Boxer as a working companion every day—and hasn't been bitten once since

TRADE NOW



12-CUBIC-FOOT REFRIGERATOR-FREEZER

MAGNETIC DOORS — open at a touch of your toe, close automatically silently surely

REVOLVING SHELVES — all food at your fingertips, fully adjustable even shelf area strong

SPECIAL TRADE-IN-ALLOWANCES...ACT NOW!

For a real big trade-in allowance on your old refrigerator see us now This magnificent new General Electric is actually two appliances in one—a big 50-pound zero-degree freezer and a completely automatic defrosting refrigerator section With all the deluxe features and GE's famous quality and dependability plus a big trade in allowance . here's the best buy in town! Hurry.

Reg. $509.95

$388

And Your Old Refrigerator

Your old refrigerator's worth more than you think . . . come in today . . . easy terms.

AUTHORIZED DEALER GENERAL ELECTRIC APPLIANCES

N. O. SIXEAS Appliances & Furniture

62 CHAMBERSBURG STREET PHONE 1188 GETTYSBURG, PA.

A&P

GOOD-WILL OFFER!

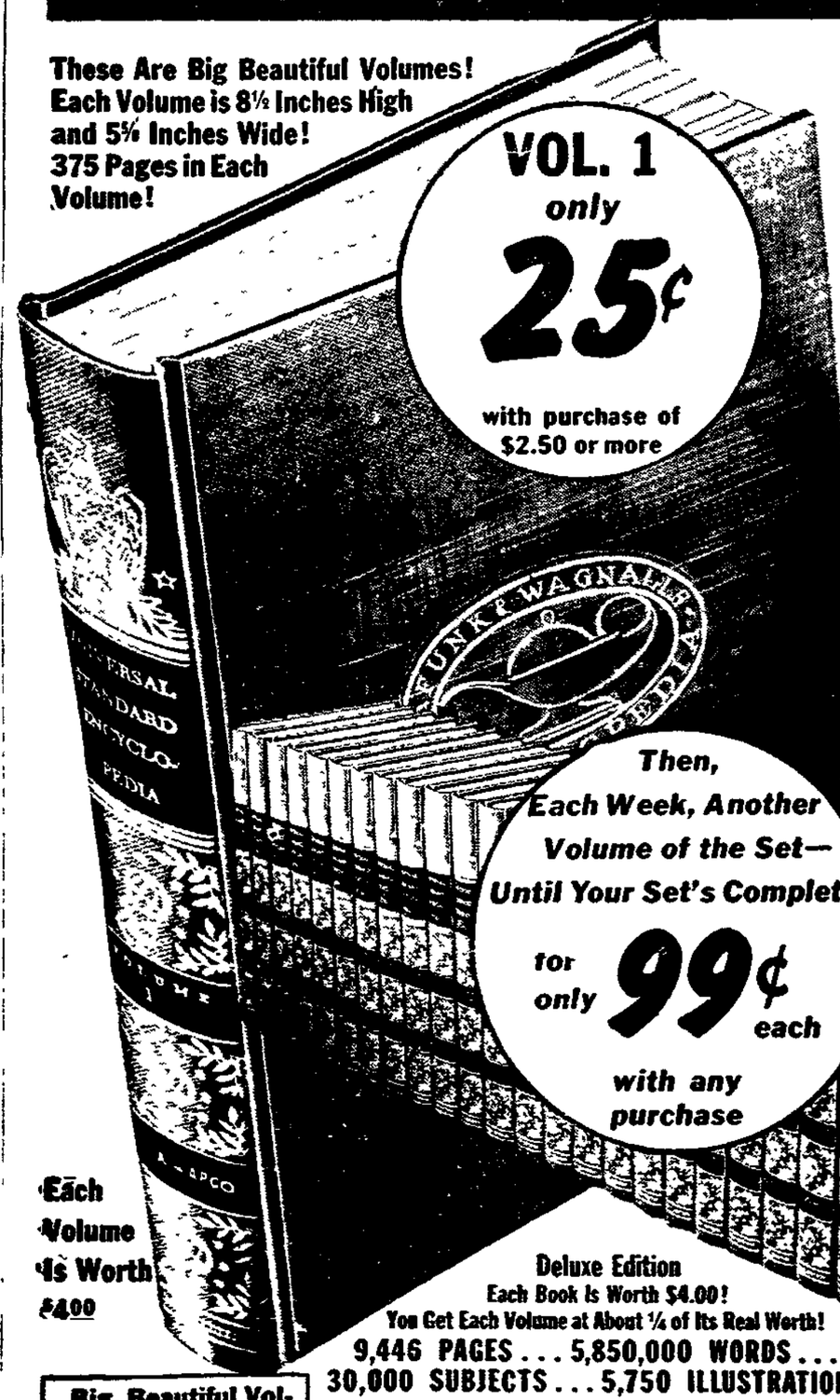
A fine encyclopedia is a treasure that belongs in every home!...If you do not already have a fine, up-to-date encyclopedia in your home, by all means take advantage of A&P's Good-Will Offer . . . acquire a magnificent set...at a bargain...on our easy BOOK-A-WEEK plan.

The World Honored UNIVERSAL STANDARD **FUNK & WAGNALLS ENCYCLOPEDIA**

Volume No. 3 Goes on Sale Today!
Volumes No. 1 and 2 are Still on Sale!

These Are Big Beautiful Volumes! Each Volume is 8½ Inches High and 5⅝ Inches Wide! 375 Pages in Each Volume!

VOL. 1 only **25¢** with purchase of $2.50 or more



AN AMAZING BARGAIN ON THE BOOK A WEEK PLAN

A BOOK A WEEK—Until Your Set is Complete

Then, Each Week, Another Volume of the Set— Until Your Set's Complete for only **99¢** each with any purchase

Each Volume Is Worth $4.00

Deluxe Edition
Each Book Is Worth $4.00!
You Get Each Volume at About ¼ of Its Real Worth!
9,446 PAGES . . . 5,850,000 WORDS . . .
30,000 SUBJECTS . . . 5,750 ILLUSTRATIONS
...Covering Subjects of Vital Interest In Scores of Fields Including: Science, History, Nature, Geography, Inventions, Medicine, Engineering, Industry, Agriculture, Art, Music, Drama, etc.

Big, Beautiful Volumes! Each Volume is 8½ Inches High and 5⅝ Inches Wide!

VOLUME NO. 3 IS NOW ON SALE!
STILL TIME TO START YOUR SET!

A&P GUARANTEE

We Ask You to Compare This Encyclopedia With Any Set Selling for $100 or more

If, after comparing your first volume of our set with a similar volume of sets selling for $100.00 or more, you do not feel convinced that it compares favorably in every way, please return your volume and your money will be refunded without question. A&P

A&P's "Book-a-Week" Plan is a simple, easy way for you to own a wonderful encyclopedia set . . . AT A BARGAIN PRICE! — Here's all you do. On your next shopping trip to an A&P Super Market, pick up Volume No. 1 of the set for only 25¢ (with any purchase of $2.50 or more) and Volume 2 for only 99¢ (with ANY purchase). — Then, each week, pick up an additional volume of the set for only 99¢ (with ANY purchase). — ALL of the volumes of the set will be made available by A&P. — Each week, at a bargain price, you'll be building your encyclopedia set, until finally, YOU'LL OWN THE COMPLETE SET OF THE MAGNIFICENT 25-Volume FUNK & WAGNALLS UNIVERSAL STANDARD ENCYCLOPEDIA! Read A&P's GUARANTEE!

PAY BOOST FOR RAIL WORKERS REPORTED NEAR

CHICAGO (AP)—An agreement for a three-year contract providing substantial pay increases for more than a million railroad workers was reported imminent today between the country's carriers and a score of unions.

Reports that a tentative agreement had been reached with "package" wage increases totaling roughly 25 cents an hour over the three-year period, subject to approval by the full negotiating committees, were not immediately verified.

Presiding over the talks and seeking to work out a negotiated settlement were two members of the National Mediation Board, Leverett Edwards and Francis A. O'Neill Jr.

Rates Varied

Although current pay rates vary widely, annual earnings of rail workers are around $5,000 to $7,000 a year, depending on skills.

Some of the unions representing some 200,000 operating employes have proposed the same welfare plan coverage as the carriers now provide the more than 800,000 non-operating workers. These include hospital, medical and surgical benefits. Some unions have asked for holiday concessions and shorter working hours.

The railroads also have a long list of bargaining demands, including a lengthening of hours comprising a day's work and more leeway in making up train crews.

MOVE TO SEIZE FOLSOM FILES

MONTGOMERY, Ala. (AP)—Chief State Examiner Ralph Eagerton said today he will issue a subpoena for Gov. James E. Folsom's spending records and go into court if the chief executive refuses to turn them over.

Folsom told a news conference yesterday he did not intend to let examiners in Eagerton's department audit the records of his emergency and mansion funds ever which he has been severely criticized.

The chief executive declared no one will get the records without his permission "unless he has bigger guns and tanks than I have."

Eagerton disclosed today that examiners asked for the governor's records some time ago and were turned down. He previously had announced that an audit was started but had to be halted.

The chief examiner explained that under the law setting his department up under supervision of a legislative committee, the examiners can issue a subpoena if a state official refuses to let examiners see his records.

If the official disregards the subpoena, the law provides for an appeal to Circuit Court and a court order to produce the records.

17 WORKMEN HURT IN BLAST

KENOSHA, Wis. (AP)—At least 17 workmen in the testing department of the American Motors plant were burned today in an explosion that occurred in tunnels carrying natural gas and power lines.

First reports indicated several of the men were burned seriously.

The blast, likened to a clap of thunder, shot flames out of manhole covers, searing the workmen along the engine testing assembly lines.

Fire broke out in the tunnels immediately after the explosion. The blaze was extinguished in about half an hour.

The injured workmen were taken to Kenosha Hospital.

The cause of the blast was not immediately determined but the fire apparently resulted from the ignition of sawdust and waste materials.

Leader Will Go To Illinois Oct. 25th

HARRISBURG (AP)—Gov. Leader's office said today the governor "likely will go" to Springfield, Ill., Oct. 25 to attend a democratic "Farm Day" rally on the invitation of Adlai Stevenson.

Thomas K. Hodges, the governor's press secretary, said Leader probably would accept the Democratic presidential candidate's invitation to make a last appeal to the farm vote before the Nov. 6 election.

Stevenson To Talk At Big Garden Rally

NEW YORK (AP) — Adlai Stevenson will deliver a major campaign address Tuesday night at aMadison Square Garden rally, Democratic Chairman Michael H. Prendergast announced today.

The Democratic presidential nominee's speech will be carried from 8 to 8:30 p.m., EST, over the CBS television and radio networks and by the Mutual radio network.

Stevenson will be introduced by Gov. Averell Harriman of New York.

ADVERTISE IN THE TIMES

Miller's FURNITURE STORE 408 BALTIMORE ST. HANOVER, PA.

famous ROWE furniture

Styled right, built right — highest quality in every detail.

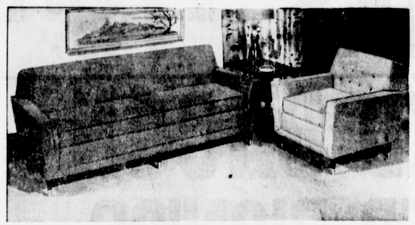
Comfort is the Big News... This New Sectional Exclusively Ours



All Three Pieces $299

Only Rowe has all eight of these Quality Features

- Frames of kiln dried hardwood lumber
- Each part accurately machined
- Assembling with Tension precision
- Durable coil spring construction
- Flexible coil-spring edge
- Shape retaining filling materials
- Exclusive Rowe Perma-Cushioning
- Foam rubber cushions
- Hand-tailoring by skilled craftsmen



Rowe Extra Long Sofa With Matching Chair $229

Excitingly new . . . Exclusively ours . . . sofa has 68 inches of seating space. Reversible foam rubber cushions. Blonde top-ered legs with brass ferrules, button tufted back and high quality cover in turquoise or slate. Sofa and matching chair.

Seating Space Unlimited... over 13 feet of seating space

Comfortable—smart in looks—with arrangement possibilities unlimited . . . these Rowe sofas make any room a show place . . . a room to be lived in and admired. You'll love every inch of their styling . . . the comfortable foam rubber cushions and the button back design. Modern fabric in slate or turquoise, satin brass ferruled tapered legs and neat tailoring. Nationally advertised and featured at Miller's for only $299. 2-Pc. sofa . . . $199.

Super Thick, Reversible Foam Rubber Cushions

The greatest comfort advance in years. Each seat cushion has thick foam rubber for longer wear and maximum comfort. Cushions retain their shape, you sit better . . . the sofa always looks neater. Enjoy the luxury of foam rubber at lower price at Miller's Furniture Store.

Buy Now--Lay-A-Way for Christmas

Special Purchase! 150 Dinette Sets

SAVE $32.95! Reg. $119.95 7-Pc. "Cadet" Dinette Set

Extension Table—5 Side Chairs and Host Chair **$87**

- 36"x48" table opens to 36"x60"
- Formica top in new Cadet Pattern
- Polished chrome legs
- Chrome chairs with washable duran seats and backs
- Host chair has chrome handle
- Colors: White table, red and white chairs, turquoise table; turquoise and white chairs



SAVE $42.95! Reg. $159.95 9-Pc. Banquet Size Dinette

Extension Table, 6 Side Chairs and 2 Host Chairs **$117**

- 36"x48" table opens to 36"x60" and 36"x72" (2 leaves)
- Formica top table—mother-of-pearl pattern
- Polished chrome legs and apron
- Side chairs have washable duran seats and backs
- Matching host chairs with chrome handles
- Colors: Grey table with red and grey or yellow and grey chairs

SEVEN PIECES



Actual Photos...

FIVE PIECES

SAVE $22.95 Reg. $79.95 5-Pc. Formica Dinette Set

Extension Table and 4 Matching Chairs **$57**

- 30"x40" table opens to 30"x48"
- Mar-proof formica top table
- Beautiful mother-of-pearl pattern
- Polished chrome legs
- Chrome chairs with washable duran seats and backs
- Colors: Grey table with red and grey, yellow and grey or green and grey chairs

NINE PIECES



...Taken on Our Floor

$59.95 VALUE! SIMMONS SLEEPERS CHOICE Mattress or Box Spring $39.95 ea.



*Resilient inner-spring with Famous Simmons Construction.

*Full or Twin Size

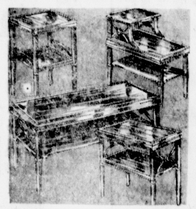
- Full innerspring
- Full or twin sizes
- Simmons Quality throughout
- Heavy woven ticking tick



$39.95 Simmons Folding Innerspring Folding Bed $24.95

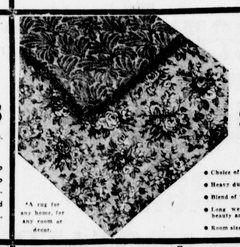
- Steel folding frame
- Easy roll casters
- Full innerspring Simmons Mattress
- Folds for easy storage
- Perfect for extra guests

$24.95 Values! Brass Detailed New **Mahogany Decorator Tables Your Choice $16.88 ea.**



Choice of cocktail, step end, lamp or end styles. Each has deep rubbed satin finish in rich mahogany. Brass band details for added beauty. Each with lower shelf. Picture frame edging.

Reg. $109.95 Bigelow 9x12 **Axminster Rugs $79.95**



*A rug for any home, any room or decor.

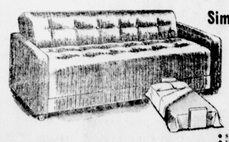
- Choice of colors and patterns
- Heavy duty Bigelow quality
- Blend of wool and carpet rayon
- Long wearing staple fibers for beauty and utility
- Room size rugs for any home

Manufacturers Close-out! $27.95 Unpainted **Student Desk With Brass Hardware $19.95**



- Size: 16½"x35"x30"
- 5 large drawers
- Student style with cross bar
- Smoothly sanded ready to paint, stain or varnish

$99.95 Deluxe **Simmons Sofa Bed** Save $20.00 **$79.95**



- Simmons quality throughout
- Full innerspring base and back
- Button tufted and coil welted
- Converts to full length bed in seconds
- Metal base and frame . . . choice of grey or turquoise

SAVE $14.95 NOW!



Protection, Style and Size **$69.95 Red Cedar Wardrobe With 2 Mirrors on Doors $55**

- Jumbo Size: 24"x62"x20"
- 3 doors . . . 2 with mirrors
- Clothes bar, tie bar
- Hat shelf . . . lower storage area
- Picture frame moulding
- Taper legs with brass ferrules

45-PC. BOONTOWARE Reg. $55.25 Service for Eight



Unbreakable Dinnerware Nothing Else To Buy!

You Save $15.30!

$39.95

One Year Guarantee Exclusively Miller's at This Low Price!

SUGAR & CREAMER FREE!

1 14½" Platter, 1 10" Vegetable Dish, 8 10" Dinner Plates, 8 7" Salads or Bread and Butters, 8 Soup Plates, 8 Saucers, 8 Cups, 2-Pc. Sugar and Creamer Set. Assorted colors.

DRASTIC REDUCTIONS ON APPLIANCES AND HOME IMPROVEMENTS... SAVE NOW!



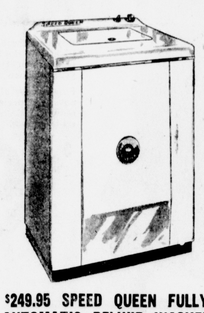
$269.95 NORGE DELUXE 10.6 CU. FT. REFRIGERATOR $188

- Shelves in door
- Butter bank and egg nest
- Full width crisper
- Full width freezer
- 5 year warranty



Reg. $73.45 1957 **COLEMAN SUPER CIRCULATOR 30,000 BTU 3-ROOM GAS HEATER $59.95**

Enjoy whole house warmth with a Coleman gas heater. Small in size but giant in heating capacity . . . only 30" high. Air-flow design hurries heat to all parts of the room. Gas heaters allow you to enjoy Gas Company FREE service. Modern mahogany porcelain-like baked enamel finish.



$249.95 SPEED QUEEN FULLY AUTOMATIC DELUXE WASHER $199

- Vibrationless operation
- 5 year transmission guarantee
- White porcelain top with chrome trim
- Full washer load capacity
- Spin drying, built-in-suds saver
- Set the dial and forget it . . . automatic control



Reg. $19.95 Capitol Triple Section Extruded **Aluminum Combination Storm-Screen Window $16.95**

SIZES FOR AVERAGE WINDOWS

- 100% extruded type aluminum construction
- 3 glass and one screen insert
- Easy-for burglar-proof, bomber-proof safety
- Screen is of heavy rust aluminum
- Corner brace . . . no-peg reinforced corners
- Will not rust, warp, sag or tarnish
- Aircraft type aluminum for lifetime beauty and utility

★ Use Miller's Easy Payment Plan
★ Free Delivery on All Appliances
★ Open an Account Today
★ One Entire Floor of Appliance Values!

Miller's FURNITURE STORE 408 BALTIMORE ST. HANOVER, PA.



Deluxe $59.95 Value! **Aluminum Storm Screen Door Combination** With Grill and Initial Free! **$33**

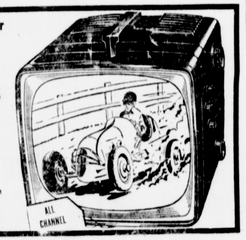
- 100% extruded aircraft type aluminum
- 2 glass and 2 aluminum screen inserts
- Lock, latch and door closer
- Bottom sweep and wind check chain
- Grill and initial free
- Sizes for average doorways



BEDROOM BEAUTY YOU WILL BE PROUD TO OWN! $189

Handsome modern style bedroom suite in lotest silver mist mahogany. Includes: Double dresser with tilting mirror, chest of drawers and full size bookcase bed.

New RCA Victor Portable Television $149.95



- All Clear Silvaframe Aluminized Tube
- Compact, Fine Chassis
- Handy Antenna Connections
- Full 16" Picture
- Balanced Fidelity Sound
- Carrying Handle
- Easy to Tune Controls
- All Channels



HI-STYLE BRASS DECORATOR TABLE LAMPS ONE LOW PRICE $10

Choice of 3 exquisite styles. 25", 30" and 31" heights. 3-way lighting brass base. All have deluxe drum shade, white shantung over parchment with gold trim. Modern contemporary styling. Buy 2 for $19.90. Your Choice

ADD BEAUTY TO ANY ROOM WITH A Pittsburgh Bevel Edge Mirror 30"x40" Size $19.88



Reg. $29.95 Sparkling clear plate glass mirror. With wide bevel edge, hangers for horizontal or vertical use. Heavy triple copper over silver back.



General Electric Deluxe Cleaner $49.95

- Complete with all accessories
- Powerful GE motor
- Color styled for moderns
- Long hose and big wand



Little Girls' Love That Baby Doll "Tiny Tears" $5.98

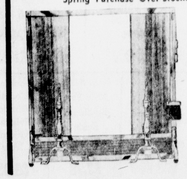
- She cries real tears
- Wets her diapers
- Can be washed with soap and water
- Complete with wardrobe
- Perfect gift for any girl

Style and Utility Modern Oak Kneehole Desk $39.95



- Size: 30"x48"x30"
- 3 Dovetailed drawers
- Blend oak
- Brass hardware
- 7 large drawers

Spring Purchase Over-Stocked — You Save $20.00



$49.95 Solid Brass FIRE SCREEN ENSEMBLE $29.95

- Full-o-matic Draw Cord Mesh Curtain
- 7 Andirons . . . Set of Tools
- Solid Polished Brass With Protective Coating

X-RAY TOURS WILL PROMOTE SCIENCE STUDY

OAK RIDGE, Tenn. (AP) — If your teen-ager comes home from high school science class this winter talking about the man with the homemade X-ray machine he won't be kidding.

He'll have taken part in an ambitious experiment designed to interest him and thousands like him in pursuing a scientific career.

The man with the 15 X-ray machine is one of eight high school science teachers, screened from about 1,200 applicants from 38 states and selected to travel about the nation to spread the gospel of science.

Between them, they will visit about 250 high schools spending a week at each before the end of the school year now starting.

Based On Progress

The reason for their travel is one of the paradoxes of the Atomic Age: As modern life is based more and m roeon scientific progress, the proportion of youngsters choosing science as a career falls lower and lower.

The idea for the traveling teachers came from the Oak Ridge Institute of Nuclear Studies (ORINS) in a report sent to the National Science Foundation by W. W. Grigorieff, chairman of ORINS' university relations division. Joseph Bowles, administrative assistant to Dr. Grigorieff, is in charge of the traveling teacher program.

"The purpose of the program is to stimulate interest of students in science. The teachers hope to do this by giving lectures in classrooms on such topics as nuclear reactors, radioactivity, space travel — in other words, topics not likely to be discussed in many high schools and which are of interest to the kids," Bowles says.

He adds that "lack of money for elaborate apparatus is a big problem in many high schools today — but oddly enough, a very large number of science experiments on the high school level can be done with homemade equipment."

The eight men who will operate and explain inexpensive apparatus are described by Bowles as "the cream of the country's high school science teachers." Costs of the program are being shared by the Atomic Energy Commission and the National Science Foundation.

The eight teachers making the country-wide swing are: Elmer L. Galley of Hallway, N. J.; David L. Cline of Philadelphia; Denman Carl Evans of Okmulgee, Okla.; Merle Fisher of Rexburg, Idaho; Wilfred W. Miller of Denver, Colo.; David D. Potter of Portland, Ore.; Paul H. Shover of Allentown, Pa., and Frank Wesley Starr of Laurens, Iowa.

At the end of the year, the eight will write reports on what they have done, what they have seen and what progress they have made. If ORINS feels the first year has been a success, the program may be repeated the next year.

Bowle summed it up this way: "Unless something happens, we're apt to find ourselves living in a scientific age with no scientists to keep it going."

Swimming Aids Blind Lose Fear Of Bumps

DETROIT (AP) — Blind children are freed from one of their greatest fears in a gay hour of swimming pool fun.

That's the fear of bumping into things, which disappears for the youngsters shouting and splashing in an indoor pool once a week.

But even more important things are accomplished in the first swimming classes ever held for blind children in Detroit. Their teacher says the classes give the youngsters "a chance for free movement to let off steam."

They move as freely as fish in the water, knowing sudden motion won't mean a bruised knee or bumped elbow from some unexpected hard object. They're learning to swim and even dive.

To appreciate the difference, teachers say you should see the blind children in school — "they are quiet and subdued and always a little afraid. But they lose that fear once 'they are in the water."

Stage Animals Merit Oscars For Acting

SAN DIEGO, Calif. (AP) — Animals in theatrical performances must know how to act, says C. Y. Jones, who contracted to provide 50 head of horses and oxygen for a "California story" pageant.

Jones, Hollywood animal agent, said that one of his horses once fell down on the stage in Hollywood bowl during the pageant production. "He just laid there," he said, "didn't thrash around and mess things up. That's what I mean, stage animals have to know how to act."

OMAHA (AP) — When a woman patient complained that the nurses' squeaking shoes bothered her, Clarkson Hospital officials took quick action to remedy the situation.

Hal G. Perrin, hospital administrator, reporting on a patient questionnaire, told about the shoe squeaking complaint. He reported the hospital changed its method of waxing the rubber tile floor and eliminated the squeak.

ADVERTISE IN THE TIMES

Special Purchase! 150 Dinette Sets

SAVE $32.95! Reg. $119.95
7-Pc. "Cadet" Dinette Set

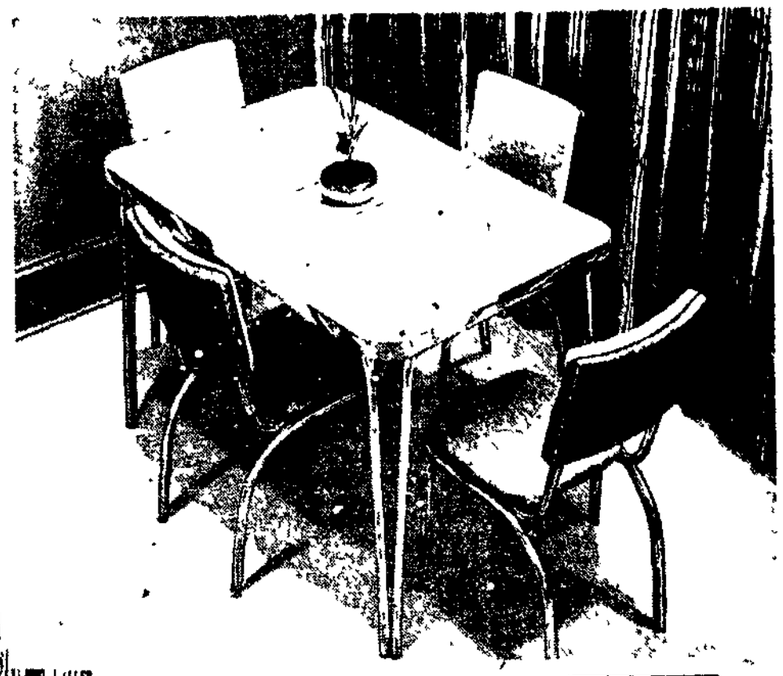
Extension Table— 5 Side Chairs and Host Chair **$87**

- 36"x48" table opens to 36"x60"
- Formica top in new Cadet Pattern
- Polished chrome legs
- Chrome chairs with washable duran seats and backs
- Host chair has chrome handle
- Colors: White table, red and white chairs, turquoise table; turquoise and white chairs

SEVEN PIECES



Actual Photos . . .



SAVE $42.95! Reg. $159.95
9-Pc. Banquet Size Dinette

Extension Table, 6 Side Chairs and 2 Host Chairs **$117**

- 36"x48" table opens to 36"x60" and 36"x72" (2 leaves)
- Formica top table—mother-of-pearl pattern
- Polished chrome legs and apron
- Side chairs have washable duran seats and backs
- Matching host chairs with chrome handles
- Colors: Grey table with red and grey or yellow and grey chairs

NINE PIECES



. . . Taken on Our Floor

FIVE PIECES

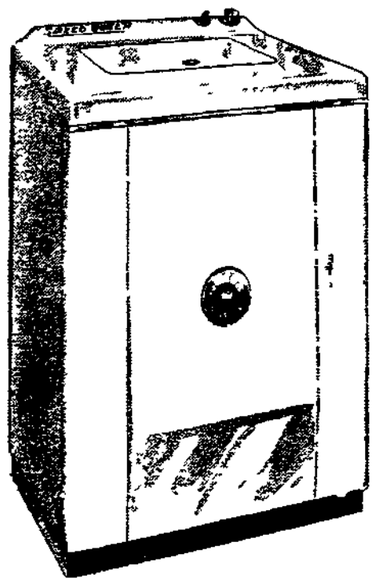
SAVE $22.95 Reg. $79.95
5-Pc. Formica Dinette Set

Extension Table and 4 Matching Chairs **$57**

- 30"x40" table opens to 30"x48"
- Mar-proof formica top table
- Beautiful mother-of-pearl pattern
- Polished chrome legs
- Chrome chairs with washable duran seats and backs
- Colors: Grey table with red and grey, yellow and grey or green and grey chairs

AND HOME IMPROVEMENTS . . . SAVE NOW!





$73.45 1957
ER CIRCULATOR
DM GAS HEATER
59.95

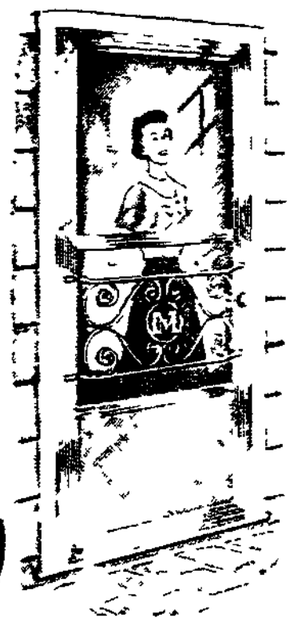
$249.95 SPEED QUEEN FULLY AUTOMATIC DELUXE WASHER

- Vibrationless operation
- 5 year transmission guarantee
- White porcelain top with chrome trim
- Full washer load capacity
- Spin drying, built-in-suds saver
- Set the dial and forget it . . . automatic control

$199

's Easy
Plan
ery on All

count Today
Floor of
Values!



Deluxe $59.95 Value!
Aluminum Storm Screen Door Combination
With Grill and Initial Free!
$33

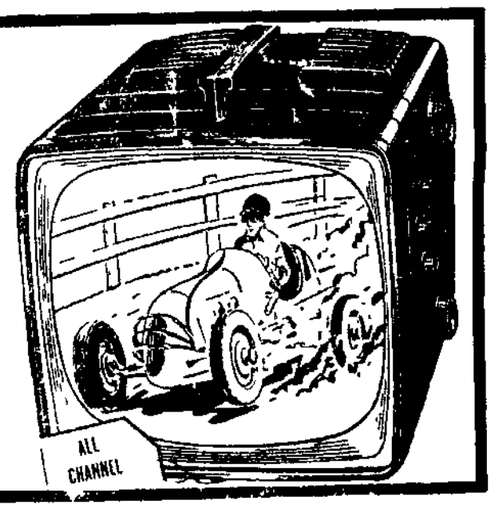
- 100% extruded aircraft type aluminum
- 1 glass and 3 aluminum screen inserts
- Fork latch and door closer
- Bottom sweep and wind check chain
- Grill and initial free
- Sizes for average doorways

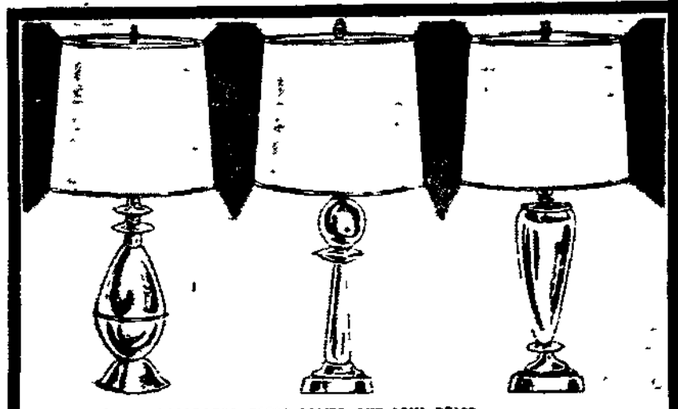


BEDROOM BEAUTY YOU WILL BE PROUD TO OWN!
Handsome modern style bedroom suite in latest silver mist mahogany. Includes Double dresser with tilting mirror, chest of drawers and full size bookcase bed **$189**

New RCA Victor Portable Television
$149.95

- All Clear Silverama Aluminized Tube
- Compact Fine Chassis
- Handy Antenna Connections
- Full 14" Picture
- Balanced Fidelity Sound
- Carrying Handle
- Easy to Tune Controls
- All Channels



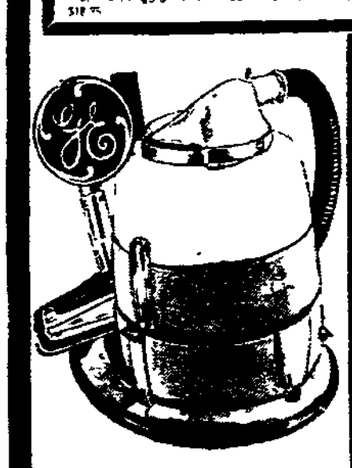


HI-STYLE BRASS DECORATOR TABLE LAMPS ONE LOW PRICE
Choice of 3 exquisite styles 29, 30 and 31 height. 3 way lighting brass base. All have designer drum shades white shantung grosgrain with gold trim. Modern contemporary styling. Buy 2 for SIMILAR **$10** Your Choice

ADD BEAUTY TO ANY ROOM WITH A Pittsburgh Bevel Edge Mirror
30"x40" Size
$19.88
Reg $29.95



Sparkling clear plate glass mirror. With wide bevel edge hanging for horizontal or vertical use. Heavy type copper over silver back



General Electric Deluxe Cleaner
$49.95

- Complete with all accessories
- Powerful GE motor
- Color styled for moderns
- Long hose and big wand

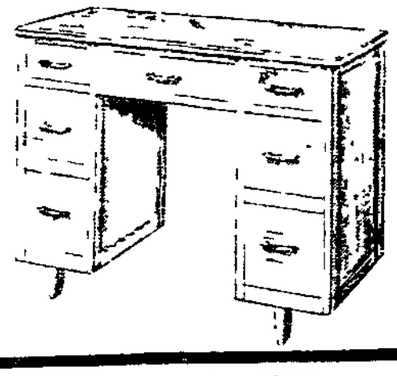


Little Girls' Love That Baby Doll "Tiny Tears"
$5.98

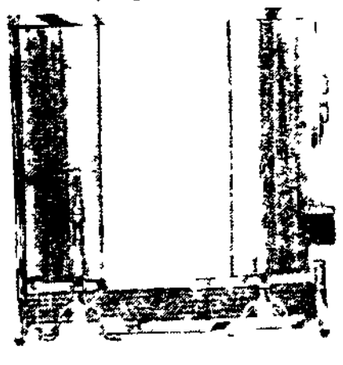
- She cries real tears
- Wets her diapers
- Can be washed with soap and water
- Complete with wardrobe
- Perfect gift for any girl

Style and Utility Modern Oak Kneehole Desk
$39.95

- Size 29" x 18" x 30"
- Dovetailed drawers
- Blond oak
- Brass hardware
- 2 large drawers



Spring Purchase Over Stocked — You Save $20.00



$49.95 Solid Brass FIRE SCREEN ENSEMBLE
$29.95

- Full Automatic Drum Cord Mesh Curtain
- 5 Piece Set of Tools
- Solid Polished Brass With Protective Coating

's Easy Plan ery on All

count Today Floor of Values!

iller's
FURNITURE STORE
408 BALTIMORE ST.
HANOVER PA.

X-RAY TOURS WILL PROMOTE SCIENCE STUDY

OAK RIDGE, Tenn (AP) — If your teen-ager comes home from high school science class this winter talking about the man with the homemade X-ray machine he won't be kidding.

He'll have taken part in an ambitious experiment designed to interest him and thousands like him in pursuing a scientific career.

The man with the $5 X-ray machine is one of eight high school science teachers screened from about 1,200 applicants from 38 states and selected to travel about the nation to spread the gospel of science.

Between them, they will visit about 250 high schools spending a week at each before the end of the school year now starting.

Based On Progress

The reason for their travel is one of the paradoxes of the Atomic Age. As modern life is based more and more on scientific progress the proportion of youngsters choosing science as a career falls lower and lower.

The idea for the traveling teachers came from the Oak Ridge Institute of Nuclear Studies (ORINS) in a report sent to the National Science Foundation by W. W. Gilgorieff, chairman of ORINS university relations division. Joseph Bowles administrative assistant to Dr. Gilgorieff is in charge of the traveling teacher program.

"The purpose of the program is to stimulate interest of students in science. The teachers hope to do this by giving lectures in classrooms on such topics as nuclear reactors, radioactivity, space travel — in other word topics not likely to be discussed in many high schools and which are of interest to the kids," Bowles says.

He adds that lack of money for elaborate apparatus is a big problem in many high schools today — but oddly enough a very large number of science experiments on the high school level can be done with homemade equipment.

The eight men who will operate and explain inexpensive apparatus are described by Bowles as "the cream of the country's high school science teachers." Costs of the program are being shared by the Atomic Energy Commission and the National Science Foundation.

The eight teachers making the country-wide swing are Elmer L. Galley of Rahway, N. J.; David L. Cline of Philadelphia; Denman Carl Evans of Okmulgee, Okla.; Merle Fisher of Rexburg, Idaho; Wilfred W. Miller of Denver, Colo.; David D. Potter of Portland, Ore.; Paul H. Shover of Allentown, Pa.; and Frank Wesley Starr of Laurens, Iowa.

At the end of the year, the eight will write reports on what they have done, what they have seen and what progress they have made. If ORINS feels the first year has been a success the program may be repeated the next year.

Bowles summed it up this way: "Unless something happens we're apt to find ourselves living in a scientific age with no scientists to keep it going."

Swimming Aids Blind Lose Fear Of Bumps

DETROIT (AP) — Blind children are freed from one of their greatest fears in a gay hour of swimming pool fun.

That's the fear of bumping into things which disappears for the youngsters shouting and splashing in an indoor pool once a week.

But even more important things are accomplished in the first swimming classes ever held for blind children in Detroit. Their teacher says the classes give the youngsters a chance for free movement to let off steam.

They move as freely as fish in the water, knowing sudden motion won't mean a bruised knee or bumped elbow from some unexpected hard object. They're learning to swim and even dive.

To appreciate the difference teachers say you should see the blind children in school — "they are quiet and subdued and always a little afraid. But they lose that fear once they are in the water."

Stage Animals Merit Oscars For Acting

SAN DIEGO, Calif. (AP) — Animals in theatrical performances must know how to act, says C. Y. Jones, who contracted to provide 50 head of horses and oxygen for a "California story" pageant.

Jones, Hollywood animal agent, said that one of his horses once fell down on the stage in Hollywood bowl during the pageant production.

"He just laid there," he said, "didn't thrash around and mess things up. That's what I mean, stage animals have to know how to act."

OMAHA (AP) — When a woman patient complained that the nurses' squeaking shoes bothered her, Clarkson Hospital officials took quick action to remove the situation.

Hal G. Perrin, hospital administrator, reporting on a patient's request, was told about the shoe squeaking complaint. He reported the hospital changed its method of waxing the rubber tile floor and eliminated the squeak.

ADVERTISE IN THE TIMES

MONTHLY REPORT OF COW TESTER

The Adams County Dairy Herd Improvement Association report for September follows:

CIRCUIT No. 1
J. Robert Wenger, Tester

Name of Member	No. Cows Milking	No. Cows Dry	Milk 1000 lbs.	Milk 1200 lbs.	B.F.40 lbs. & Over	B.F.50 lbs. & Over	Breed
Griffie, B. J.	7	1	4	1	3	1	R.H.
Groft, Wm. J.	27	0	8	2	4	1	H.&B.S.
Grove, Russell	22	2	12	8	10	3	R.H.
Henderson, Earl	15	7	0	0	3	0	R.J.&G.
Hess, Marlin	11	2	2	0	3	0	R.&G.G.
Hikes, Elmer	23	7	7	4	3	1	R.&G.H.
Jester, Clayton	21	7	1	0	5	1	R.G.
Jacobs, Lester, No. 1	29	11	1	5	6	2	R.H.
Jacobs, Lester, No. 2	28	10	19	10	15	9	R.H.
Keiser, John D.	18	3	7	3	5	0	R.&G.H.
King, Charles	22	4	12	5	11	5	R.&G.H.
Klinger, Charles	17	5	5	0	4	0	R.A.&G.H.
Kneller, J. Henry	24	6	6	3	9	6	R.G.
Leer, Donald	29	3	2	0	1	0	R.&G.H.
Livingston, Arthur	9	2	3	0	1	0	R.&G.H.
Loper, Chester	11	1	1	1	6	1	R.J.&G.G.
Lucabaugh, Stuart	45	13	9	1	2	0	R.&G.H.
Martin, Andrew	20	6	11	3	6	3	R.&G.
McWreath, Joseph	16	2	7	5	5	2	R.H.
Pennings, H. L.	17	7	11	7	10	4	R.&G.H.
Smith, Conway T.	17	2	0	0	2	0	H.&G.
Spangler, J. Allen	10	1	7	5	6	4	R.H.
Stoner, Joseph	26	5	8	6	7	5	R.&G.H.
Snyder, Clay R.	7	3	4	4	5	2	R.H.
Witter Bros.	23	3	10	8	8	7	R.&G.H.
Total	512	113	170	86	144	58	

HONOR ROLL—TEN HIGH COWS

Owner	Name of Cow & Sire Code No.	Breed	Lbs. Milk	Lbs. B.F.
Grove, H. Russell	Lady	R.H.	2,010	80.4
Jacobs, Lester, No. 2	No. 62	R.H.	2,013	76.5
Spangler, J. Allen	Sally	R.H.	1,653	74.4
Jacobs, Lester, No. 2	No. 34	R.H.	1,953	72.3
Jacobs, Lester, No. 3	No. 73	R.H.	1,926	71.3
Jacobs, Lester, No. 2	No. 100	R.H.	1,863	70.8
Witter Bros.	Mabel	R.H.	1,848	68.4
Jester, Clayton	No. 28	R.G.	1,150	67.9
Jacob, Lester, No. 1	No. 18	R.H.	1,685	67.4
Jacobs, Lester, No. 1	No. 17	R.H.	1,620	67.3

HONOR ROLL—OVER 30 LBS. B.F.

Owner	No. Cows	Breed	Lbs. Milk	Lbs. B.F.
Spangler, J. Allen	11	R.H.	1,034	40.6
Loper, Chester	12	R.J.&G.G.	706	35.7
Witter Bros.	26	R.&G.H.	952	34.5
Grove, H. Russell	24	R.H.	906	33.8
Jacobs, Lester, No. 2	38	R.H.	880	33.4
Griffie, B. J.	8	R.H.	751	33.2
Snyder, Clay	10	R.H.	852	32.2
King, Charles	26	R.&G.H.	818	31.4

305-DAY RECORDS

Name of Cow	Breed & Sire Code	Days	Lbs. Milk	Lbs. B.F.
Grove, H. Russell, Gardners R. 2				
Pet	R.H.	305	13,576	486.7
Hikes, Elmer, Gardners R. 1				
No. 30	P.H.	250	6,233	248.1
Jester, W. C., Biglerville				
No. 2	R.G.	272	5,981	296.3
No. 17	R.G.	292	8,879	367.0
Jacobs, Lester, Hanover				
No. 35	R.H.	279	10,848	482.1
No. 72	R.H. SH 10	298	11,865	397.6
No. 88	R.H. SH 35	300	8,036	331.0
No. 89	R.H. SH 25	305	9,785	405.5
No. 1	R.H.	305	15,824	613.6
No. 8	R.H.	305	14,540	543.7
No. 23	R.H.	305	10,438	432.7
No. 51	R.H.	305	11,078	461.1
No. 59	R.H. SH 30	305	12,303	460.5
Keiser, John D., East Berlin				
Dinah	R.H. SH 24	261	8,959	367.2
Klinger, Charles, New Oxford				
Blackie	G.H.	271	10,321	334.4
Cherry	R.A.	255	11,946	457.8
Kneller, J. Henry, Gettysburg R. 5				
Katrina	R.G.	283	9,911	302.0
Lucabaugh, Stuart, Hanover R. 5				
No. 17	R.H.	283	9,911	302.0
No. 40	Gr.H.	280	10,007	366.1
No. 30	Gr.H.	305	12,845	492.0
No. 27	Gr.H.	305	16,346	508.2
No. 11	Gr.H.	305	12,564	445.6
No. 41	R.H.	278	12,985	449.6
Martin, Andrew, Gettysburg R. 5				
Tony	Gr.H.	261	7,490	295.7
Silver	Gr.H.	277	8,826	332.2
Cindy	Gr.H.	287	8,530	374.0
Aggie	Gr.H.	274	9,247	327.5
Spangler, J. Allen, Aspers R. 1				
Bonnie	R.H.	273	13,755	567.3
Sadie	R.H. SH 36	305	12,040	506.1
Stoner, Joseph, East Berlin R. 2				
Alice	Gr.H	305	6,257	264.6
Edna	P.H. SH 39	305	6,936	252.4
Gretchen	Mix	305	8,106	366.0
Cinamon	Gr.H.	294	10,456	327.8
Snyder, Clay R., Gardners R. 1				
Lady	R.H. SH 35	241	6,804	260.1
Tanger, Guy, York Springs				
No. 24	R.H. SH 35	305	9,956	362.5

CIRCUIT No. 2
Faith Linebaugh, Tester

Name of Member	No. Milking Cows	No. Cows Dry	Milk 1000 lbs.	Milk 1200 lbs.	B.F.40 lbs. & Over	B.F.50 lbs. & Over	Breed
Barney, Paul	13	3	3	3	2	1	R.H.
Brandon, Earl	22	9	6	3	5	2	R.&G.H.
Brown, Wade	24	4	17	10	13	4	R.&G.H.
Crabbs, Don	13	4	1	0	1	0	Mix
Crouse, Pauline	26	13	12	5	6	0	Mix
Gitt, Emory & Son	34	9	19	14	15	6	Mix
Lippy, Lewis, No. 1	12	3	4	1	1	1	R.&G.H.
Lippy, Lewis, No. 2	18	3	5	2	1	0	G.&R.H.
Martin, Franz	24	13	12	6	12	4	Mix
Miller, Francis	27	7	15	5	7	2	Mix
Murren, Rose	21	5			4		R.&G.G.
Myers, Harry & Mervin	22	2	5	2	11	1	R.&G.H.
Noel, Earl	21	3	11	7	11	3	R.H.
Orndorff, L. N.	8	1	4	1	3	2	R.B.S.
Redding, Lawrence	27	2	11	4	4	1	Mix
Rombin, William	19	5	9	3	4	2	R.H.
Spicer, Paul	35	5	5	1	6	0	R.&G.G.
Sterner, Glenn	14	11	5	4	5	3	R.H.
Tate, Mervin	14	7	7	2	8	1	Mix
Waybright, Howard and Paul	29	6	8	1	10	1	Mix
Weaner, Ed.	30	12	15	8	11	3	R.&G.H.
Weaner, Roy Jr.	23	1	15	7	13	4	R.&G.H.

HONOR ROLL—TEN HIGH COWS

Owner	Name of Cow & Sire Code No.	Breed	Lbs. Milk	Lbs. B.F.
Martin, Franz	Avice	G.H.	1,844	83.0
Brandon, Earl	Cookie	R.H.	1,752	77.1
Sterner, Glenn	Nellie	R.H.	2,025	74.9
Brown, Wade	Lillian	R.H.	1,743	71.5
Sterner, Glenn	Ann No. 2	R.H.	2,118	67.8
Brown, Wade	Neva Jane	R.H.	1,464	67.3
Martin, Franz	Pebbles	R.H.	2,010	66.3
Weaner, Ed.	28	R.H.	1,578	66.3
Gitt, Emory and Son	Mary	G.H.	1,872	65.5
Lippy, Lewis, No. 1	Mazie	R.H.	1,710	65.0

HONOR ROLL—OVER 30 LBS. B.F.

Owner	No. Cows	Breed	Lbs. Milk	Lbs. B.F.
Weaner, Roy Jr.	24	R.&G.H.	1,023	39.3
Brown, Wade	28	R.&G.H.	998	36.4
Orndorff, L. N.	9	R.B.S.	851	34.6
Gitt, Emory and Son	43	Mix	867	32.2
Noel, Earl	24	R.H.	814	31.(
Redding, Lawrence	29	Mix	874	30.2

305-DAY RECORDS

Name of Cow	Breed & Sire Code	Days	Lbs. Milk	Lbs. B.F.
Brandon, Earl, Gettysburg R. 2				
Maude	G.H. H 31	302	11,882	419.(
Diana	R.H. H 10	280	9,196	375.
Sybil	P.H. H 32	276	9,956	324
Crouse, Pauline, Gettysburg R. 4				
Bess	R.H.	305	10,592	364
Weaner, Ed., Gettysburg R. 4				
27	R.H.	269	9,808	363
Thistle	R.H.	299	8,991	356
30	G.H.	237	9,988	339
Blackie	G.H.	192	7,752	284
644	R.H. H 35	259	4,625	19(
Gitt, Emory & Son, Littlestown R. 2				
10	G.H.	305	14,410	466
42	G.H. H 36	278	8,734	355.
Miller, Francise, Biglerville R. 1				
Fern	R.H.	295	10,000	383.8
Murren, Rose, Hanover R. 4				
Sue	R.G.	305	6,957	352.6
Ginger	G.G. G 37	305	5,256	270.0
Dart	G.G. G 38	305	6,151	253.4
Myers, Harry and Mervin, Littlestown R.2				
Lulubell	G.G.	305	11,073	434.2
Annabell	G.G.	267	7,317	309.8
Noel, Earl, McSherrystown				
Lauxie	F.H. H 29	305	12,477	537.6
Monny	R.H.	277	11,422	441.9
Rombin, William, Fairfield R. 2				
25	R.H.	305	9,110	331.2
73	R.H.	289	10,552	313.2
48	R.H.	236	7,900	275.8
Sterner, Glenn, Gettysburg R. 1				
Barb 3	R.H. H 36	305	12,156	448.6
Ann 3	R.H. H 35	305	10,176	427.4
Barb	R.H.	305	13,626	421.4
Tate, Mervin, Fairfield R. 2				
Suzie	G.H. H 35	305	10,278	426.6
Dottie	G.H. H 35	254	6,597	298.1
Waybright, Howard and Paul, Gettysburg R. 1				
No. 6	G.H.	303	14,497	562.7
27	G.H.	305	10,230	467.2
11	G.G.	305	8,487	410.4
22	G.G.	298	8,765	402.6
12	G.G.	270	7,078	388.7
26	G.G.	304	6,378	317.6

On The U. S. Political Front

By EDMND LE BRETON

PROVIDENCE, R. I. (AP)—Vice President Nixon bucked stormy weather today to campaign across southern New England against what he called "Trumanism with a Stevenson label."

Nixon again set a frankly partisan course after a nationally televised appearance last night at Cornell University. This was avowedly not part of his campaign, but nevertheless he stirred up controversy.

Although the university disclaimed any intention of endorsing a party or a candidate by arranging a collegiate editors' press conference for Nixon, Democrats said it had gotten into politics.

Cornell invited Democratic candidates to speak later.

In a talk prepared for whistlestops today, Nixon said Democratic candidate Adlai Stevenson is "morbidly preoccupied with the economic ills, troubles and disasters, which he apparently thinks lurks behind every bush in the American scene."

"We cannot afford to entrust our future to a man who exhibits so little faith in the very things which made America great — the dynamism and initiative of the individual," he said.

Nixon appeared before 40 student editors at Cornell in a program which it was announced was televised nationally at the expense of the Republican National Committee.

PITTSBURGH (AP) — Democratic senatorial candidate Joseph S. Clark said today that "Republicans don't dare discuss specific definite issues. They would lose the election if they did."

The former Philadelphia mayor asserted that in Pennsylvania the "issues are clear and real. But I am still waiting for my opponent to discuss them."

Clark, in an address prepared for delivery before the Harvard-Princeton-Yale Club, said he was still waiting for his opponent, Sen. James Duff (R-Pa), "to accept one of the many invitations we have had to debate the issues of his campaign. I don't mean sit on the same platform with me; I mean debate."

Clark and Duff appeared jointly last Saturday at a dinner meeting of the Pennsylvania Newspaper Publishers Assn. in Philadelphia but gave separate talks.

Campaigning last night in eastern Pennsylvania, Clark predicted that if the election were held today, Pennsylvania would go Democratic by 100,000 votes.

In other Democratic developments:

State Democratic Chairman Joseph Barr said Duff, while governor, "ran the state government like a feudal principality . . . He was Jim the Boss and he operated the state to suit himself."

PHILADELPHIA (AP) — Rep. Charles C. Smith, Republican candidate for auditor general, today described Joseph S. Clark as a "political orphan" with "no interest in the rank and file party workers."

In a statement, the Republican lawmaker said that Clark, Democratic candidate for the U.S. Senate, "makes a few friends at the top and then stops."

"He has no interest in the rank and file party workers who carry the load . . . Joe Clark is a political orphan who has no time for either political party except during election campaigns," Smith added.

In another development, GOP State Chairman George I. Bloom endorsed a constitutional amendment which, if passed at the Nov. 6 election, will eliminate a 60-day notice to stockholders before any action can be taken on boosting the stock or indebtedness of corporations.

"It is something which should have been done years ago because it will be very helpful in encouraging industry to expand in Pennsylvania," Bloom said in a statement.

"This (60-day) requirement was alright in the days when transportation and communication were not what they are today, but now it is anachronism which should be removed from the law," he added.

JOPLIN, Mo. (AP) — Sen. Estes Kefauver said today "the Eisenhower price support plan for big banking interests" costs the government more in one year than farm price supports cost in 20 years of Democratic administration.

Criss-crossing drought plagued western Missouri and Kansas in a bid for the farm vote, the Democratic vice-presidential candidate whacked away at Eisenhower administration farm policies.

He came here from Springfield, where he was accorded a roaring reception last night by a partisan audience filling all 4,000 seats in the Shrine Auditorium.

It was one of the most impressive demonstrations thus far given Kefauver.

Springfield observers said it was on a par with that tendered Vice President Nixon there three weeks ago. They described it as the biggest Democratic turnout in this normally Republican district in many years.

From Joplin, Kefauver heads for Topeka and Garden City, Kan.

Taneytown

TANEYTOWN — Mrs. John Hoagland will leave Friday to visit friends and relatives in New York City. Mrs. John Teeter, who will leave Friday for a week's visit with her son-in-law and daughter, Mr. and Mrs. Richard Haggerty, and family, Old Greenwich, Conn., will travel part of the way with Mrs. Hoagland.

A stork shower honoring Mrs. Kenneth Eckard was held Tuesday evening at the home of Mrs. Augustus Shank with Mrs. Lawrence Myers and Mrs. Shank as hostesses. Among others attending the shower were: Mrs. James Baumgardner, Mrs. Stanley King, Mrs. Edgar Fair, Mrs. John Wetzel, Mrs. George Crebs, Mrs. Virginia Welty, Mrs. Harry Dougherty Mrs. Roger Bletner, Mrs. Clifford Ott, Mrs. Ray Fair, Mrs. Louise Alrecht, Mrs. Harold Baer, Janet Frock, Nancy Baer and Arlene Fair.

Mrs. Arthur Adams, Frederick, and J. M. Seiss, Baltimore, were Sunday guests of Mrs. Cora Weant Duttera. Mr. and Mrs. Arthur Holgate, Reno, Nev., are house guests of Mrs. Holgate's mother, Mrs. Duttera.

Miss Judy MacPherson, Roberts Mill Rd., left Sunday to accept a position at Pawtucket, Rhode Island.

Mr. and Mrs. Luther Luckenbaugh and daughter, Jean, were Sunday guests of Mr. and Mrs. Sterling Snyder, Biglerville.

Mrs. Marcia Ray spent the weekend with friends in New York City.

George Baumgardner, a student at the University School of Medicine, Baltimore, spent the weekend with his parents, Mr. and Mrs. James C. Baumgardner.

Sunday out-of-town dinner guests at the home of Mr. and Mrs. Edgar Hockensmith, R. D., were Mr. and Mrs. Allen Dubbs and family, Gettysburg.

Mr. and Mrs. Fred Burgan, Washington, D. C., spent the weekend with Mrs. Mary A. Coyne, R. D.

Mr. and Mrs. Harry Crouse, Mrs. Charles Hahn and Mr. and Mrs. Oliver Parrish were Saturday guests of Mrs. Harriet Fringer, York.

Fairfield

FAIRFIELD—Mr. and Mrs. Lloyd Myers and daughter, Deborah, Kansas, are visiting at the home of his parents, Mr. and Mrs. George Myers.

Miss Janice Sanders and her niece, Jacqueline Sanders, are visiting at the home of Mr. and Mrs. John Heise, Baltimore. Miss Sanders and Mrs. Heise are sisters.

Mr. and Mrs. Frank Conrad, Waynesboro, spent Sunday with her father, H. L. Harbaugh, and with her sister, Miss Mary Harbaugh.

Mr. and Mrs. Walter Leister, Hazleton, spent the weekend at the homes of their parents, Mr. and Mrs. S. L. Allison, Fairfield, and Mrs. James Leister, Gettysburg.

Weekend visitors of Mr. and Mrs. Ott Shultz were their son-in-law and daughter, Mr. and Mrs. Luther Peters, York.

Names Officers To Veterans' Commission

HARRISBURG (AP)—Gov. Leader yesterday appointed these officers of State Veterans Assns. to the Pennsylvania Veterans Commission:

Morton Fromm, Lock Haven, commander of the Pennsylvania Veterans of Foreign Wars; Samuel J. Procopio, Philadelphia, commander of the Pennsylvania American Veterans of World War II; Frank A. Taylor, Beaver Falls, commander of the Pennsylvania Disabled American Veterans; and Joseph P. Gavenonis, Mildred, commander of the Pennsylvania American Legion.

Orrtanna

ORRTANNA — Mr. and Mrs. Robert Weaver and children, Bobby and Laura Kathryn, and Mrs. Gertie Bachtel, Hagerstown, were Sunday guests of Mr. and Mrs. Raymond Pepple and son, Lowell. On Saturday the Pepples had with them Mrs. Pepple's mother, Mrs. Samuel Weaver, Miss Alice Weaver and Paul Weaver, sister and brother of Mrs. Pepple, also of Hagerstown. The last named group also attended the funeral of Mrs. Ella Reid in Fairfield, Saturday.

Mr. and Mrs. Weaver Zimmerman had with them Saturday Mr. and Mrs. Edward Sweigert, Akron, Pa., and Mr. and Mrs. Samuel Sonder, Bowmansville. Mrs. Sweigert, Mrs. Sonder and Mrs. Zimmerman are sisters.

Russel Baker, Shiloh, O., is spending the week with his cousins, Mr. and Mrs. Mark Saum, and H. B. Saum. Mr. Baker, a native of Adams County, will also visit other relatives in the community before returning to Shoiloh.

Mrs. Elizabeth Deardorff, Miss Ruth Gallagher and Mr. and Mrs. Paul Deardorff and daughter, Christie Ann, all of Harrisburg, spent Sunday afternoon with Mr. and Mrs. John Gallagher, brother and sister-in law of Mrs. Deardorff and Miss Gallagher.

Tune In WGET, 1450 On Your Dial

SHUMAN'S Super Savings

CERTIFIED TO STANDARD ACCURACY
ORAL OR RECTAL THERMOMETER
(IN PROTECTIVE CASE)
1.25 VALUE 54¢ 2 for 1.00
KEEP ONE OF EACH HANDY IN YOUR MEDICINE CHEST

RUSSELL STOVER CANDIES
Dressed Up In Halloween Wraps
YOUR FAVORITE ASSORTMENT
lb. $1.35
NO EXTRA CHARGE FOR WRAPPING TO SHIP

Regular 29c ASPIRIN 2 for 30c
Regular 34c Rubbing Alcohol Only 18c
400 Sheet KLEENEX 23c
Regular $1.25 ABSORBINE 79c

CONTOUR E-X-P-A-N-S-I-O-N WATCH BANDS
WITH SIMULATED ALLIGATOR PANELS
2.00 VALUE 99¢
Smart, comfortable, curved to hug your wrist. Gleaming gold or silver finish — stainless steel back. Fully guaranteed. Attachment Kit with each.

$1.25 Stopette 49c Shampoo BOTH $1.25
Reg. $1.75 Hudnut Shampoo Plus Egg NOW $1.10
Reg. 79c Squibb Shave Bomb 2 for $1.19
Reg. $1.50 Halo Shampoo NOW $1.19
Ipana Tooth Paste 1 Economy 1 Small 2 for 66c
49c Ponds Angel Skin Hand Cream 2 for 79c

Reg. 60c TONIS DEEP MAGIC Two for 89c Save 31c
Reg. $1.25 MAJITINTE COLOR SHAMPOO 59c Pomade Both $1.25
Free Hazel Bishop Complexion Glow with HAZEL BISHOP LIPSTICK $1.25
Reg. 79c JERIS TONIC Reg. 59c FORE Both 79c

DOUBLE FACE SWIVEL MIRROR
One side magnifies, other side is regular mirror. Metal swivel stand
REG. 1.00 77¢
ELECTRIC FOLDING-TRAVEL IRON
Reg. 2.98 2.66
FAMOUS VICEROY POCKET WATCH
A reliable timekeeper made by famous Ingraham watchmakers.
REG. 3.25 2.49

Reg. $1.39 Lady Esther 4 Purpose Cream Now 98c
Revlon Futurama Case With Lipstick Now $1.25
Reg. $1.25 Noxema Skin Cream 10 oz. Now 79c
Reg. $2.00 Desert Flower Handy and Body Lotion Now $1.00

$31.50 New Rollectric Remington Shaver with Old Shaver $23.00
Reg. $4.98 New Port Bathroom Scale Today $3.98
Douglas Electric Vibrator Relaxes Invigorates Now $6.95
Chic Electric Hair Dryer Hot and Cold with Halo Shampoo $5.95
Chic Electric Hair Clipper with Attachment $8.98
Kaz Electric Vaporizer with Liquid $2.98

SOME ITEMS SUBJECT TO TAX

SHOP THOMPSON'S and SAVE
New Fall Fashions at LOW ECONOMY PRICES



Special Purchase COATS SALE
100% Virgin Wool

Buy now through Thompson's Lay-A-Way Plan and take advantage of our low economy prices. One dollar deposit will hold your selection until wanted.

Fine quality all wool fleeces, tweeds and novelty materials in top styles of the new season. Fitted or boxy models, raglans or set-in sleeves.

$19.98 and $24.98 • Sizes for Juniors Misses & Women.

Large selection of Newest Fall Colors.

All Weather RAINCOATS
TWEED or PLAIDS
With milium linings, newest Fall Colors — matching cap. Sizes to 18. Usually priced up to 14.98.
$10.00

The New Fashion Right CAR COATS
COLORS: — Tan - Red - Blue
Sizes 10 to 16
$8.98

SALE! WARM WINTER Children's TOGS
At Low Economy Prices!



ALL WOOL COATS and Legging SETS
All wool, Tweeds and Meltons, warmly lined, wide choice of colors. Little tots' and girls' sizes. Up to 14 years.
$12.98 and $15.98

TEEN-AGE COATS
Tweed Fleeces & Meltons
$24.98

THOMPSON'S
CARLISLE STREET GETTYSBURG, PA.

PAY BOOST FOR RAIL WORKERS REPORTED NEAR

CHICAGO (AP)—An agreement for a three-year contract providing substantial pay increases for more than a million railroad workers was reported imminent today be-was reported imminent today between the country's carriers and a score of unions.

Reports that a tentative agreement had been reached with "package" wage increases totaling roughly 25 cents an hour over the three-year period, subject to approval by the full negotiating committees, were not immediately verified.

Presiding over the talks and seeking to work out a negotiated settlement were two members of the National Mediation Board, Leverett Edwards and Francis A. O'Neill Jr.

Rates Varied

Although current pay rates vary widely, annual earnings of rail workers are around $5,000 to $7,000 a year, depending on skills.

Some of the unions representing some 200,000 operating employes have proposed the same welfare plan coverage as the carriers now provide the more than 800,000 non-operating workers. These include hospital, medical and surgical benefits. Some unions have asked for holiday concessions and shorter working hours.

The railroads also have a long list of bargaining demands, including a lengthening of hours comprising a day's work and more leeway in making up train crews.

MOVE TO SEIZE FOLSOM FILES

MONTGOMERY, Ala. (AP)—Chief State Examiner Ralph Eagerton said today he will issue a subpoena for Gov. James E. Folsom's spending records and go into court if the chief executive refuses to turn them over.

Folsom told a news conference yesterday he did not intend to let examiners in Eagerton's department audit the records of his emergency and mansion funds over which he has been severely criticized.

The chief executive declared no one will get the records without his permission "unless he has bigger guns and tanks than I have."

Eagerton disclosed today that examiners asked for the governor's records some time ago and were turned down. He previously had announced that an audit was started but had to be halted.

The chief examiner explained that under the law setting his department up under supervision of a legislative committee, the examiners can issue a subpoena if a state official refuses to let examiners see his records.

If the official disregards the subpoena, the law provides for an appeal to Circuit Court and a court order to produce the records.

17 WORKMEN HURT IN BLAST

KENOSHA, Wis. (AP)—At least 17 workmen in the testing department of the American Motors plant were burned today in an explosion that occurred in tunnels carrying natural gas and power lines.

First reports indicated several of the men were burned seriously.

The blast, likened to a clap of thunder, shot flames out of manhole covers, searing the workmen along the engine testing assembly lines.

Fire broke out in the tunnels immediately after the explosion. The blaze was extinguished in about half an hour.

The injured workmen were taken to Kenosha Hospital.

The cause of the blast was not immediately determined but the fire apparently resulted from the ignition of sawdust and waste materials.

Leader Will Go To Illinois Oct. 25th

HARRISBURG (AP)—Gov. Leader's office said today the governor "likely will go" to Springfield, Ill., Oct. 25 to attend a democratic "Farm Day" rally on the invitation of Adlai Stevenson.

Thomas K. Hodges, the governor's press secretary, said Leader probably would accept the Democratic presidential candidate's invitation to make a last appeal to the farm vote before the Nov. 6 election.

Stevenson To Talk At Big Garden Rally

NEW YORK (AP)—Adlai Stevenson will deliver a [illegible] address Tuesday night at aMadison Square [illegible] Democratic Chairman Michael H. Prendergast announced today.

The Democratic presidential nominee's speech will be carried from 8 to 8:30 p.m., EST, over the CBS television and radio networks and by the Mutual radio network.

Stevenson will be introduced by Gov. Averell Harriman of New York.

ADVERTISE IN THE TIMES

Miller's FURNITURE STORE 408 BALTIMORE ST. HANOVER, PA.

famous ROWE furniture

Styled right, built right — highest quality in every detail.

Comfort is the Big News... This New Sectional Exclusively Ours



All Three Pieces $299

Only Rowe has all eight of these Quality Features

- Frames of kiln dried hardwood lumber
- Each part accurately machined
- Assembled with T-square precision
- Durable coil spring construction
- Flexible seat—spring edge
- Shape retaining filling materials
- Exclusive Rowe Perma-Cushioning
- Foam rubber cushions
- Hand-tailoring by skilled craftsmen



Rowe Extra Long Sofa With Matching Chair

$229

Excitingly new . . . Exclusively ours . . . sofa has 68 inches of seating space. Reversible foam rubber cushions, blonde tapered legs with brass ferrules, button tufted back and high quality cover in turquoise or slate. Sofa and matching chair.

Seating Space Unlimited...

over 13 feet of seating space

C.....ortable—smart in looks—with arrangement possibilities unlimited . . . these Rowe sofas make any room a show place . . . a room to be lived in and admired. You'll love every inch of their styling . . . the comfortable foam rubber cushions and the button back design. Modern fabric in slate or turquoise, satin brass ferruled tapered legs and neat tailoring. Nationally advertised and featured at Miller's for only $299. 2-Pc. sofa . . . $199.

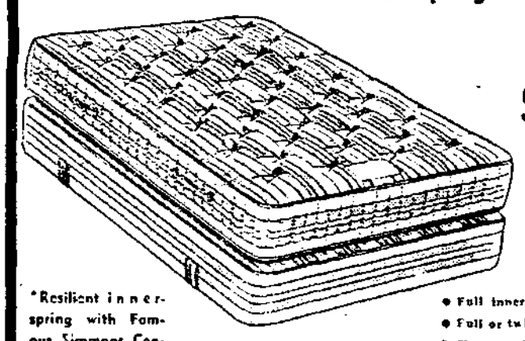
Super Thick, Reversible Foam Rubber Cushions

The greatest comfort advance in years. Each seat cushion has thick foam rubber for longer wear and maximum comfort. Cushions retain their shape, you sit better . . . the sofa always looks neater. Enjoy the luxury of foam rubber at lower price at Miller's Furniture Store.

Buy Now--Lay-A-Way for Christmas

$59.95 VALUE! SIMMONS SLEEPERS CHOICE

Mattress or Box Spring

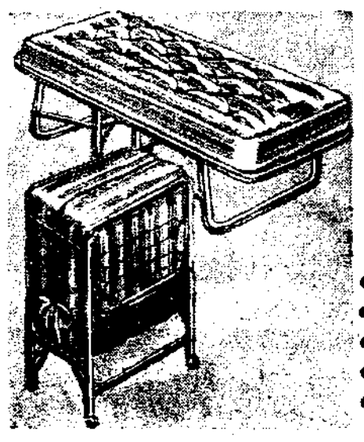


$39.95 ea.

*Full or Twin Size

*Resilient innerspring with Famous Simmons Construction.

- Full innerspring
- Full or twin sizes
- Simmons Quality throughout
- Heavy woven stripe tick

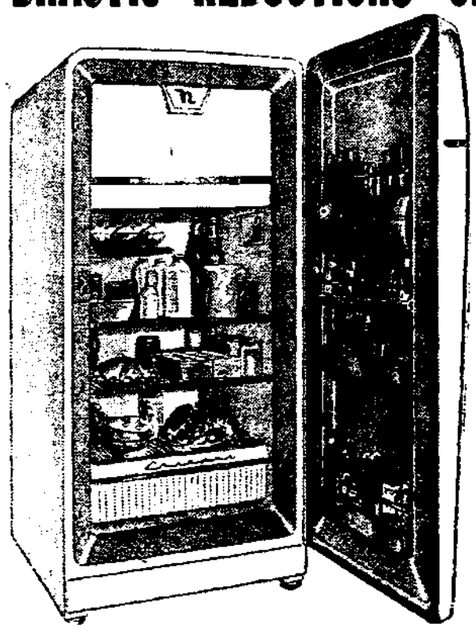


$39.95 Simmons Folding Innerspring Folding Bed

$24.95

- Steel folding frame
- Easy roll casters
- Full innerspring Simmons Mattress
- Folds for easy storage
- Perfect for extra guests

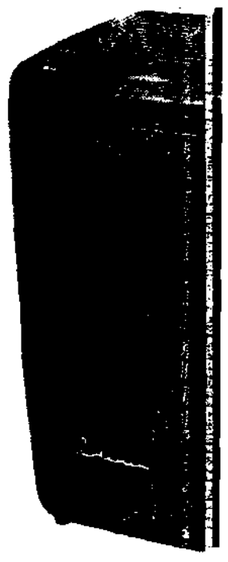
DRASTIC REDUCTIONS ON APPLIANCES



$269.95 NORGE DELUXE 10.6 CU. FT. REFRIGERATOR

- Shelves in door
- Butter bank and egg nest
- Full width crisper
- Full width freezer
- 5 year warranty

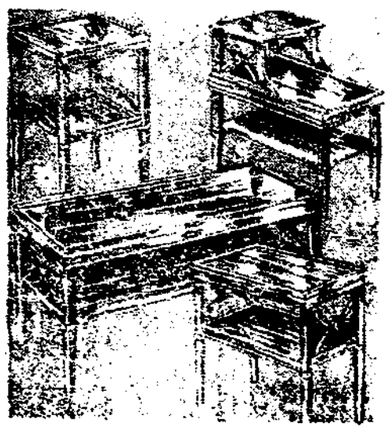
$188



Reg. $ COLEMAN SUP 30,000 BTU 3-RO

Enjoy whole house warmth with a Coleman gas heater. Small in size but giant in heating capacity . . . only 30" high. Air-flow design hurries heat to all parts of the room. Gas heaters allow you to enjoy Gas Company FREE service. Modern mahogany porcelain-like baked enamel finish.

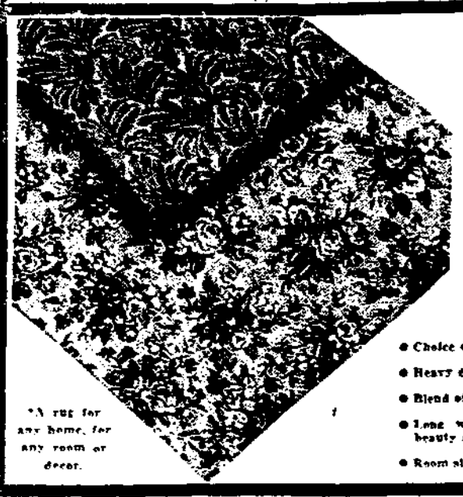
$



$24.95 Values! Brass Detailed New Mahogany Decorator Tables

Your Choice $16.88 ea.

Choice of cocktail, step end, lamp or end styles. Each has deep rubbed satin finish in rich mahogany. Brass band details for added beauty. Each with lower shelf. Picture frame edging.



Reg. $109.95 Bigelow 9x12 Axminster Rugs

$79.95

*A rug for any home, for any room or decor.

- Choice of colors and patterns
- Heavy duty Bigelow quality
- Blend of wool and carpet rayon
- Long wearing staple fibers for beauty and utility
- Room size rugs for any home

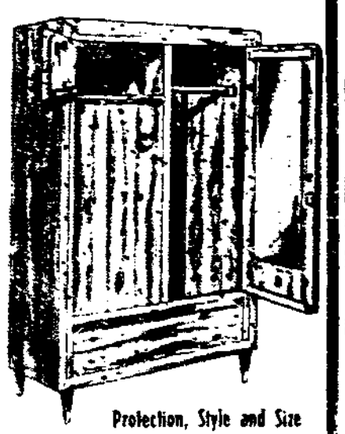
Manufacturers Close-out! $27.95 Unpainted Student Desk With Brass Hardware



$19.95

- Size: 16½"x35"x30"
- 5 large drawers
- Student style with cross bar
- Smoothly sanded ready to paint, stain or varnish

SAVE $14.95 NOW!



Protection, Style and Size

$69.95 Red Cedar Wardrobe

With 2 Mirrors on Doors

$55

- Jumbo Size: 36 x 65 x 20"
- 3 doors . . . 2 with mirrors
- Clothes bar, tie bar
- Hat shelf . . . lower storage area
- Picture frame moulding
- Taper legs with brass ferrules

45-PC. BOONTONWARE

Reg. $55.25 Service for Eight

Unbreakable Dinnerware Nothing Else To Buy

You Save $15.30



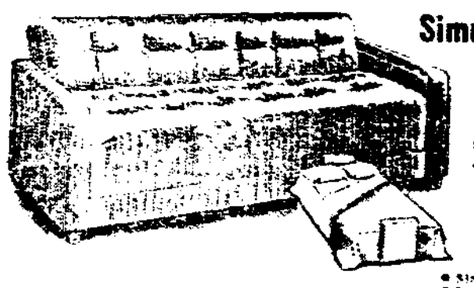
$39.95

One Year Guarantee

Exclusively Miller's at This Low Price!

SUGAR & CREAMER FREE!

1 10½" Platter, 1 10" Vegetable Dish, 8 10" Dinner Plates, 8 7" Salads or Bread and Butters, 8 Soup Plates, 8 Savers, 8 Cups, 8-Pc. Sugar and Creamer Set. Assorted colors.



$99.95 Deluxe Simmons Sofa Bed

Save $20.00

$79.95

- Simmons quality throughout
- Full innerspring base and back
- Button tufted and cord welted
- Converts to full width bed in seconds
- Metal base and frame . . . choice of grey or turquoise



Reg. $19.95 Capitol Triple Section Extruded Aluminum Combination Storm-Screen Window

$16.95

SIZES FOR AVERAGE WINDOWS

- 100% extruded type aluminum construction
- 2 glass and one screen insert
- [illegible] for burglar-proof, tamper-proof safety
- Screen is of newly rust aluminum
- Corner brace . . . no-sag reinforced corners
- Will not rust, warp, sag or tarnish
- Aircraft type aluminum for lifetime beauty and utility

★ Use Miller Payment
★ Free Deliv Appliances
★ Open an Ac
★ One Entire Appliance

M

Bewildered Widow Caught In Hot Political Crossfire Today

By JOHN SEIGENTHALER
of the Nashville Tennessean

NASHVILLE, Tenn. (AP) — A bewildered little woman who "never cared for politics" was caught in a hot political crossfire yesterday as her proxy vote became crucial in naming the probable next congressman from Nashville.

"I didn't know anything about politics," she wailed later. "I just wanted to be friends with everybody. Now everybody seems like they are mad at me."

Mrs. Mary A. Baker, a widowed elevator operator with two grown children, said she didn't want to be a member of the Davidson County Democratic Executive Committee in the first place.

Factions Line Up

She was elected in last August's Democratic primary in which Rep J. Percy Priest was renominated to be U.S. representative from Davidson County, which constitutes the 5th Congressional Dist.

Last week Rep. Priest died and it became the duty of Mrs. Baker and her fellow committeemen to name a replacement candidate who would be virtually assured of winning the Nov. 6 general election in this overwhelmingly Democratic county.

The city faction of the local Democratic party, headed by Mayor Ben West, lined up behind City Atty. Raymond Leathers. The county faction lined up behind Dist. Atty. Gen. J. Carlton Loser.

When the roll was called at the deciding committee session, Mrs. Baker was absent.

Loser Is Winner

Mayor West spoke up and said, "I've got her signed resignation right here."

Then Z. T. Osborn, a lawyer leading the floor fight for Loser, rose and announced:

"I have a later statement signed by Mrs. Baker in which she gives to me the right to vote for her. And she states that she does not want her resignation considered until after her vote is cast."

The chairman permitted Osborn to cast Mrs. Baker's vote. When the last name was called each candidate had 42 votes and Mrs. Isa Petre Grissim, secretary, cast her deciding vote for Loser.

Just then, into the tumult and tension Mrs. Baker was escorted, lips trembling, and West shouted: "Here is Mrs. Baker. Now let's see how she votes."

"It Was Just Awful"

But the parliamentarian ruled her proxy vote was final.

"It was just awful," said Mrs. Baker afterward. "I've signed so many papers—resignations, proxies, and I don't really know what any of this is all about. When they put my name in to run for the committee I didn't want it. I went around and begged my friends not to vote for me. . . ."

She said Loser called her this week and asked for her vote.

"I told him I would vote for him, . . . Then the mayor called and asked if I would sign a resignation. I did that. Then Mr. Osborn asked me to sign a proxy. I did that too.

"I just thought I'd make them all happy. Now they're all unhappy and so am I."

Thirty-four universities in the United States have courses in motor fleet supervision and maintenance.

CHARGES ADLAI TELLS "FABLES" IN HIS CAMPAIGN SPEECH CLAIMS

By MARVIN L. ARROWSMITH

TACOMA, Wash. (AP)—President Eisenhower pledged today to work for a school - building program geared to "this atomic age." He did so after accusing Adlai Stevenson of telling the American people "political fables" in the campaign.

In a speech prepared for delivery at a Citizens for Eisenhower rally at the College of Puget Sound, the President said he would not go into reasons why there was no action on his five-year school program at the last session of the Democratic - controlled 84th Congress. But he promised:

"I shall again call upon the Congress to act at the beginning of the next session. I shall support this request with all the force at my command."

West Coast Guard

Eisenhower called it essential that America's youth be prepared "to be skilled and accomplished citizens—able to grasp the great levers, turn the giant wheels, of this new atomic age as nature finally surrenders to men so many of its colossal secrets."

The President, in the third day of a West Coast vote-seeking tour, spoke here after spending the night in suburban Tacoma.

It was in an address last night in nearby Seattle that he charged that Stevenson, the Democratic presidential nominee, has been telling the voters "political fables" instead of dealing with "the world of reality."

Blasts Hard At Opponent

Wildly cheered by his audience there, Eisenhower blasted harder than ever at his opponent. He stood by his policy of avoiding mention of Stevenson by name, but there was no doubt about the target.

The President referred to his rival at one point as "the opposition candidate," one of his most direct allusions since the start of the campaign.

Defending the record of his own administration on many fronts after saying American workers are "more prosperous and secure than ever in history," He accused the Democrats of resorting to what he termed devices of "the half truth, . . .the hit and run statement, . .the big straddle . . .the rubber yardstick."

Introduced By Langlie

Eisenhower was introduced by Republican Gov. Arthur B. Langlie, who has a hard fight on his hands in running for the U. S. Senate against Democratic Sen. Warren Magnuson. The President put in a strong plug for Langlie, terming him "my good friend. . . of great personal integrity."

The beaming President, speaking over a statewide television and radio network, had difficulty quieting his Seattle audience so he could start his speech. He received a tremendous ovation and smiled broadly as the crowd chanted "We want Ike."

The chief executive arranged to fly on to Oregon for a major nationwide address tonight from Portland's Civic Auditorium.

Time 10:30 p.m., EST.

Going To Stay Strong

In his Seattle speech, Eisenhower made no mention of Stevenson's proposal that an effort be made to end H-bomb testing. But at one point the chief executive departed from his text to say his administration is all for using nu peaceful purposes. He added in clear energy constructively for reference to stopping H - bomb tests:

"But we absolutely refuse to do it," he added, "until others do it with us. We are going to stay strong."

He said "in these days of political frenzy" the Democrats are not telling a story of what he termed a generally prosperous and happy America.

Angry Hum Of Orators

"We hear, instead, the angry hum of a locust swarm of partisan orators," he said. "They are singing a strange and sad song — about a feeble and fretful America."

In accusing the Democrats of using "a rubber yardstick," Eisenhower alluded to former President Truman's contention, during the Democratic National Convention, that Stevenson was a "defeatist" who couldn't win in November without a lot of help.

"When Republican spokesmen candidly differ among themselves — we are told — they prove their party lacks true leadership," the President said.

"When opposition (Democratic) leaders aspiring to the highest office in the land denounce one another as unfit and unqualified for the presidency — it is all good, clean, boyish fun."

In this Pacific Northwest where the Eisenhower power development and other natural resources policies are an important issue in the campaign, Eisenhower replied to Stevenson charges they are "giveaway" policies — that the administration is handing over resources to private business.

"No," said Eisenhower, "there has been no giveaway. We have not dismantled the great dams of the Northwest. We are building still more dams — for all the people."

Thirty members of the Notre Dame football team are of Irish descent.

LEGAL NOTICES

NOTICE
IN THE COURT OF COMMON PLEAS OF ADAMS COUNTY, PENNSYLVANIA

LEWIS P. STERLING, Plaintiff
vs.
The Heirs, Legatees, Devisees, Personal Representatives and Assigns of Peter L. Mercier, Defendants

No. 58
November, Term
1956
ACTION TO QUIET TITLE

TO THE HEIRS, LEGATEES, DEVISEES, PERSONAL REPRESENTATIVES AND ASSIGNS OF PETER L. MERCIER:

TAKE NOTICE that on September 21, 1956, Lewis P. Sterling filed his Complaint averring that he is the owner and in exclusive possession of the following three tracts of land situate in Adams County, Pennsylvania, bounded and described as follows:

Lot #1: All that lot of ground situate on the North side of Lincoln Way East in the Borough of New Oxford, Adams County, Pennsylvania, bounded and described as follows:

BEGINNING at a stake on the North side of Lincoln Way East aforesaid at lands of Aero Oil Co.; thence by said lands North 12 degrees West 272 feet to a tree at land of Vernon Frazer; thence by the same North 78 degrees East 299 feet to a stake at Lot #2 hereof; thence by the same South 12 degrees 6 minutes East 272 feet to a stake on the North side of Lincoln Way East aforesaid; thence by the same South 78 degrees West 299.5 feet to a stake, the place of BEGINNING. CONTAINING 1 acre and 138 perches, more or less.

Lot #2: All that lot of ground situate on the North side of Lincoln Way East partly in the Borough of New Oxford, and partly in Oxford Township, Adams County, Pennsylvania, bounded and described as follows:

BEGINNING at a stake on the North side of Lincoln Way East aforesaid at Lot #1 hereof; thence by the same North 12 degrees 6 minutes West 272 feet to a stake at land of Vernon Frazer; thence by said lands North 78 degrees East 101 feet to a stake at Lot #3 hereof; thence by the same 12 degrees 6 minutes East 272 feet to an iron pin on the North side of Lincoln Way East aforesaid; thence by the same 78 degrees West 101 feet to a stake, the place of BEGINNING. CONTAINING 109 perches, more or less.

Lot #3: All that lot of ground situate on the North side of Lincoln Way East in Oxford Township, Adams County, Pennsylvania, bounded and described as follows:

BEGINNING at an iron pin on the North side of Lincoln Way East at Lot #2 hereof; thence by the same North 12 degrees 6 minutes West 272 feet to a stake at land Vernon Frazer; thence by the same North 78 degrees East 280 feet to a post; thence by said lands South 12 degrees 6 minutes East 272 feet to a post on the North side of Lincoln Way East; thence by the same South 78 degrees west 280 feet to an iron pin, the place of BEGINNING. CONTAINING 1 acre and 119 perches, more or less.

that said premises were formerly owned by Uriah Wagner, who died seized thereof on July 23, 1899, after having first made his last Will and Testament whereby he did devise the above described tracts of land unto his daughters, Barbara E. Wagner and Susan C. Wagner, providing however that in case both said daughters should die without issue then said real estate should be divided between their brothers and sisters; that Barbara E. Wagner intermarried with Peter L. Mercier and died on July 13, 1925, leaving no issue to survive her but having first made her last Will and Testament wherein she did devise and bequeath all her property unto her said husband; that Peter L. Mercier subsequently died; that Susan C. Wagner died on February 25, 1954, unmarried and without issue and that all of the heirs and devisees of the brothers and sisters of Barbara E. Wagner and Susan C. Wagner, by their attorneys-in-fact, did grant and convey the above described premises unto Lewis P. Sterling, plaintiff herein, by their deed dated July 10, 1956, and requesting the Court to decree that the defendants be forever barred from asserting any right, lien, title or interest in the above-described premises inconsistent with the interest or claim of the plaintiff.

WHEREFORE, said Court ordered that service of the said Complaint be made by the Sheriff of Adams County upon the defendants herein by publication also notifying them to answer to said Complaint within twenty (20) days from October 18, 1956, or suffer judgment by default.

DORSEY J. SCHULTZ
Sheriff

Bureau of Grounds and Buildings
Department of Property and Supplies
Commonwealth of Pennsylvania
Harrisburg, Pennsylvania
NOTICE TO CONTRACTORS

BID DATE: Wednesday, October 24, 1956
1:00 O'clock p.m., Eastern Standard Time
2:00 O'clock p.m., Daylight Saving Time

The Commonwealth of Pennsylvania will receive at the above office sealed proposals, which will be publicly opened and read at the above stated time for the following:

PROJECT NO. 513

New equipment for existing cafeteria, Main Capitol Building, Harrisburg, Pennsylvania.

The proposals must be accompanied by a certified check, bank cashier's check or trust company's treasurer's check, drawn to the order of the Commonwealth of Pennsylvania, in an amount of not less than five per centum (5%) of the bid submitted.

Specifications and proposal forms not exceeding two (2) complete sets may be secured by prospective bidders by applying to the Bureau of Grounds and Buildings, Main Capitol Building, Room No. 35, Department of Property and Supplies, Harrisburg, Pennsylvania.

Specifications may be reviewed free of charge at the offices of the Bureau of Grounds and Buildings, Main Capitol Building, Room No. 35, Department of Property and Supplies, Harrisburg, Pennsylvania.

The Commonwealth reserves the right to reject any or all bids.

JOHN S. RICE, Secretary
Department of Property and Supplies

see, hear, prove
the new ZENITH 10-in-1
eyeglass hearing aid
the amazing new "Crest"
- Wear it as an eyeglass hearing aid—or any number of other ways!
- At least twice the power of the average eyeglass aid!
- 10-Day Money-Back guarantee. Other Zenith aids from $50 to $150!

COME IN TODAY!

easy time payments

Lenses and professional services in connection with eyeglass feature available only through your ophthalmologist, optometrist, or optician.

MARTIN OPTICAL CO.
Phone 1410 Gettysburg, Pa.

Symptoms of Distress Arising from
STOMACH ULCERS DUE TO EXCESS ACID
QUICK RELIEF OR NO COST
Ask About 15-Day Trial Offer!

Over five million packages of the WILLARD TREATMENT have been sold for relief of symptoms of distress arising from Stomach and Duodenal Ulcers due to Excess Acid—Poor Digestion, Sour or Upset Stomach, Gassiness, Heartburn, Sleeplessness, etc., due to Excess Acid. Ask for "Willard's Message" which fully explains this home treatment—free—at

BENDER'S CUT-RATE STORE
PEOPLES DRUG STORE
REA & DERICK, INC.
SHUMAN'S CUT-RATE STORE

GALLAGHER'S
Fresh-Ground HAMBURG 35 c lb.
Fresh & Smoked PICNICS 35 c lb.
Lean Sliced BACON 35 c lb.
Fresh-Made SCRAPPLE 25 c lb.
Fresh SAUSAGE 55 c lb.
Open Daily 8 A.M. to 9 P.M.
Sundays, 8 A.M. to 8 P.M.
S. Wash. & W. Middle Sts.
BUTCH & BILL GALLAGHER
GALLAGHER'S

GREAT NEW RECIPE!
THE NEW Mrs. Filbert's
IT'S A NEW SWEET FLAVOR DISCOVERY!



This is IT!

Now...that real true taste!
the only luxury-type margarine at no extra cost!

NEW! That real true taste—at an everyday price! It's a Filbert family secret, and no other spread has it! New Mrs. Filbert's is the only spread that gives you that "expensive" taste you love—at a margarine price!

NEW! Made to a woman's taste! New Mrs. Filbert's contains 4 times as much sunshine Vitamin D as the highest-priced spread—plus at least 15,000 units of Vitamin A in every pound!

NEW! Smoothest spread of them all! Not even the costliest spread has the satiny texture of New Mrs. Filbert's. Spread it icy-cold on fresh bread. Not a hole! Not a lump! Tonight, enjoy that real true taste of New Mrs. Filbert's!



Mrs. M. V. Filbert

The Filbert Family Guarantee: If you don't agree that New Mrs. Filbert's has that real true taste, send us your reasons to Box 1317, Baltimore 29, Md., with "Sweet Flavor Discovery" panel from carton. We'll send you 60¢! One to a family; offer ends one month from today.

Mrs. Filbert's NEW Margarine

ONE STOP FOOD SHOPPING for thrifty home-makers

PRODUCE
Homegrown TURNIPS 3 lbs. for 25c
Red RADISHES 2 large bags 25c
Imported CHESTNUTS lb. 39c

FROZEN FOOD
Dulany Fordhook LIMAS 2 boxes for 45c
Meyers (Serves Two) CHICKEN PIES box 69c
KRAFT OIL qt. bot. 69c
Measuring Cup Free

New Blue OLD DUTCH CLEANSER 2 cans for 19c
NABISCO GRAHAMS Plain or Honey lb. box 33c

Leadway FRUIT COCKTAIL 3 large cans $1.00
PET MILK 3 large cans 43c

MEAT

SPARE RIBS lb. 59c
SCRAPPLE 3-pound pan 95c
FRESH SAUSAGE lb. 59c
HOMEMADE PUDDING lb. 49c
Smoked PICNICS 6 to 8 lbs. lb. 35c
Tender Sirloin STEAK lb. 79c

JACOBS BROTHERS
LINCOLN SQUARE PHONES 84 AND 160-Y GETTYSBURG
MEMBER OF COMMUNITY PURE FOOD STORES
Member Gettysburg Retail Merchants Association
YES, WE DELIVER

There's a SOFT spot in Trim Treds very sole!

- TRIM TRED'S HEEL LATCH . . . . . a soft raised cushion that fits your arch snugly.
- ALL-OVER LASTEX . . . . . the give-and-take lining that takes to the shape of your foot and gives freedom to your walk.
- THE SOFT SPOT . . . . . a restful layer of foam rubber that fully cushions the ball of your foot on hardest pavement.
- LEATHER . . . . . and we mean *all* leather, as always, footwear's softest, most flexible sole.

a value in fine craftsmanship at a thrifty price.

HELENA
HAMLET
MICKY

$6.95 to $10.95

Helena in black or toffee.
Hamlet in graphite, black suede, or red smooth.
Micky in black, brown or avocado.

especially styled for the 'Cal-on-the-Go'

Trim Tred
S-363

MARTIN'S SHOE STORE
"The Place To Go For The Brands You Know"
22 BALTIMORE STREET GETTYSBURG, PA.

Bewildered Widow Caught In Hot Political Crossfire Today

By JOHN SEIGENTHALER
of the Nashville Tennessean

NASHVILLE, Tenn (AP) — A bewildered little woman who "never cared for politics" was caught in a hot political crossfire yesterday as her proxy vote became crucial in naming the probable next congressman from Nashville

"I didn't know anything about politics," she wailed later "I just wanted to be friends with everybody. Now everybody seems like they are mad at me"

Mrs Mary A. Baker, a widowed elevator operator with two grown children, said she didn't want to be a member of the Davidson County Democratic Executive Committee in the first place

Factions Line Up

She was elected in last August's Democratic primary in which Rep J Percy Priest was renominated to be U S representative from Davidson County, which constitutes the 5th Congressional Dist

Last week Rep Priest died and it became the duty of Mrs Baker and her fellow committeemen to name a replacement candidate who would be virtually assured of winning the Nov 6 general election in this overwhelmingly Democratic county

The city faction of the local Democratic party, headed by Mayor Ben West, lined up behind City Atty. Raymond Leathers The county faction lined up behind Dist Atty Gen J. Carlton Loser

When the roll was called at the deciding committee session, Mrs Baker was absent

Loser Is Winner

Mayor West spoke up and said, "I've got her signed resignation right here"

Then Z T Osborn, a lawyer leading the floor fight for Loser, rose and announced

"I have a later statement signed by Mrs Baker in which she gives to me the right to vote for her And she states that she does not want her resignation considered until after her vote is cast"

The chairman permitted Osborn to cast Mrs Baker's vote When the last name was called each candidate had 42 votes and Mrs Isa Petre Grissim, secretary, cast her deciding vote for Loser

Just then, into the tumult and tension Mrs Baker was escorted, lips trembling, and West shouted "Here is Mrs Baker Now let's see how she votes"

"It Was Just Awful"

But the parliamentarian ruled her proxy vote was final

"It was just awful" said Mrs Baker afterward "I've signed so many papers—resignations, proxies, and I don't really know what any of this is all about When they put my name in to run for the committee I didn't want it I went around and begged my friends not to vote for me . "

She said Loser called her this week and asked for her vote

"I told him I would vote for him Then the mayor called and asked if I would sign a resignation I did that Then Mr Osborn asked me to sign a proxy I did that too

"I just thought I'd make them all happy Now they're all unhappy and so am I"

Thirty-four universities in the United States have courses in motor fleet supervision and maintenance

see, hear, prove
the new ZENITH 10-in-1
eyeglass hearing aid
the amazing new "Crest"

- Wear it as an eyeglass hearing aid—or any number of other ways!
- At least twice the power of the average eyeglass aid!
- 10-Day Money-Back guarantee. Other Zenith aids from $50 to $150!

COME IN TODAY!

easy time payments

Lenses and professional services in connection with eyeglass feature available only through your ophthalmologist, optometrist or optician

MARTIN OPTICAL CO.
Phone 1410 Gettysburg, Pa

Symptoms of Distress Arising from
STOMACH ULCERS
DUE TO EXCESS ACID
QUICK RELIEF OR NO COST
Ask About 15-Day Trial Offer!

Over five million packages of the **WILLARD TREATMENT** have been sold for relief of symptoms of distress arising from **Stomach** and **Duodenal Ulcers** due to **Excess Acid—Poor Digestion, Sour or Upset Stomach, Gassiness, Heartburn, Sleeplessness, etc.,** due to **Excess Acid** Ask for **"Willard's Message"** which fully explains this home treatment—**free—at**

BENDER'S CUT-RATE STORE
PEOPLES DRUG STORE
REA & DERICK, INC.
SHUMAN'S CUT-RATE STORE

CHARGES ADLAI TELLS "FABLES" IN HIS CAMPAIGN SPEECH CLAIMS

By MARVIN L. ARROWSMITH

TACOMA, Wash (AP)—President Eisenhower pledged today to work for a school - building program geared to "this atomic age" He did so after accusing Adlai Stevenson of telling the American people "political fables" in the campaign

In a speech prepared for delivery at a Citizens for Eisenhower rally at the College of Puget Sound, the President said he would not go into reasons why there was no action on his five-year school program at the last session of the Democratic - controlled 84th Congress But he promised

"I shall again call upon the Congress to act at the beginning of the next session I shall support this request with all the force at my command"

West Coast Guard

Eisenhower called it essential that America's youth be prepared "to be skilled and accomplished citizens—able to grasp the great levers, turn the giant wheels, of this new atomic age as nature finally surrenders to men so many of its colossal secrets"

The President, in the third day of a West Coast vote-seeking tour, spoke here after spending the night in suburban Tacoma

It was in an address last night in nearby Seattle that he charged that Stevenson, the Democratic presidential nominee, has been telling the voters "political fables" instead of dealing with "the world of reality"

Blasts Hard At Opponent

Wildly cheered by his audience there, Eisenhower blasted harder than ever at his opponent He stood by his policy of avoiding mention of Stevenson by name, but there was no doubt about the target

The President referred to his rival at one point as "the opposition candidate," one of his most direct allusions since the start of the campaign

Defending the record of his own administration on many fronts after saying American workers are 'more prosperous and secure than ever in history,' He accused the Democrats of resorting to what he termed devices of 'the half truth . the hit and run statement the big straddle . . the rubber yardstick"

Introduced By Langlie

Eisenhower was introduced by Republican Gov Arthur B Langlie, who has a hard fight on his hands in running for the U S Senate against Democratic Sen. Warren Magnuson The President put in a strong plug for Langlie, terming him 'my good friend . . of great personal integrity"

The beaming President, speaking over a statewide television and radio network, had difficulty quieting his Seattle audience so he could start his speech He received a tremendous ovation and smiled broadly as the crowd chanted 'We want Ike."

The chief executive arranged to fly on to Oregon for a major nationwide address tonight from Portland's Civic Auditorium.

Time 10 30 p m , EST

Going To Stay Strong

In his Seattle speech, Eisenhower made no mention of Stevenson's proposal that an effort be made to end H-bomb testing But at one point the chief executive departed from his text to say his administration is all for using nupeaceful purposes He added in clear energy constructively for reference to stopping H - bomb tests

"But we absolutely refuse to do it," he added, "until others do it with us We are going to stay strong"

He said "in these days of political frenzy" the Democrats are not telling a story of what he termed a generally prosperous and happy America

Angry Hum Of Orators

"We hear, instead, the angry hum of a locust swarm of partisan orators" he said "They are singing a strange and sad song — about a feeble and fretful America"

In accusing the Democrats of using 'a rubber yardstick," Eisenhower alluded to former President Truman's contention, during the Democratic National Convention, that Stevenson was a defeatist" who couldn't win in November without a lot of help

'When Republican spokesmen candidly differ among themselves — we are told — they prove their party lacks true leadership," the President said

"When opposition (Democratic) leaders aspiring to the highest office in the land denounce one in other as unfit and unqualified for the presidency — it is all good clean, boyish fun"

In this Pacific Northwest where the Eisenhower power development and other natural resources policies are an important issue in the campaign, Eisenhower replied to Stevenson charges they are 'giveaway' policies -- that the administration is handing over resources to private business

'No' said Eisenhower 'There has been no giveaway We have not dismantled the great dams of the Northwest We are building still more dams for all the people"

Thirty members of the Notre Dame football team are of Irish descent

LEGAL NOTICES

NOTICE
IN THE COURT OF COMMON PLEAS OF ADAMS COUNTY, PENNSYLVANIA

LEWIS P STERLING Plaintiff vs	No 58 November, Term 1956
The Heirs, Legatees Devisees Personal Representatives and Assigns of Peter L Mercier Defendants	ACTION TO QUIET TITLE

TO THE HEIRS, LEGATEES, DEVISEES PERSONAL REPRESENTATIVES AND ASSIGNS OF PETER L MERCIER

TAKE NOTICE that on September 21 1956 Lewis P Sterling filed his Complaint averring that he is the owner and in exclusive possession of the following three tracts of land situate in Adams County, Pennsylvania, bounded and described as follows

Lot #1 All that lot of ground situate on the North side of Lincoln Way East in the Borough of New Oxford, Adams County, Pennsylvania, bounded and described as follows

BEGINNING at a stake on the North side of Lincoln Way East aforesaid at lands of Aero Oil Co., thence by said lands North 12 degrees West 272 feet to a tree at land of Vernon Frazer thence by the same North 78 degrees East 299 feet to a stake at Lot #2 hereof thence by the same South 12 degrees 6 minutes East 272 feet to a stake on the North side of Lincoln Way East aforesaid thence by the same South 78 degrees West 299 5 feet to a stake, the place of BEGINNING CONTAINING 1 acre and 138 perches, more or less

Lot #2 All that lot of ground situate on the North side of Lincoln Way East partly in the Borough of New Oxford, and partly in Oxford Township, Adams County, Pennsylvania, bounded and described as follows

BEGINNING at a stake on the North side of Lincoln Way East aforesaid at Lot #1 hereof, thence by the same North 12 degrees 6 minutes West 272 feet to a stake at land of Vernon Frazer thence by said lands North 78 degrees East 101 feet to a stake at Lot #3 hereof, thence by the same 12 degrees 6 minutes East 272 feet to an iron pin on the North side of Lincoln Way East aforesaid thence by the same 78 degrees West 101 feet to a stake the place of BEGINNING CONTAINING 109 perches more or less

Lot #3 All that lot of ground situate on the North side of Lincoln Way East in Oxford Township, Adams County Pennsylvania, bounded and described as follows

BEGINNING at an iron pin on the North side of Lincoln Way East at Lot #2 hereof thence by the same North 12 degrees 6 minutes West 272 feet to a stake at land Vernon Frazer, thence by the same North 78 degrees East 280 feet to a post, thence by said lands South 12 degrees 6 minutes East 272 feet to a post on the North side of Lincoln Way East thence by the same South 78 degrees west 280 feet to an iron pin the place of BEGINNING CONTAINING 1 acre and 119 perches, more or less

that said premises were formerly owned by Urian Wagner, who died seized thereof on July 23 1899 after having first made his last Will and Testament whereby he did devise the above described tracts of land unto his daughters Barbara E Wagner and Susan C Wagner, providing however that in case both said daughters should die without issue then said real estate should be divided between their brothers and sisters that Barbara E Wagner intermarried with Peter L Mercier and died on July 13, 1925, leaving no issue to survive her but having first made her last Will and Testament wherein she did devise and bequeath all her property unto her said husband that Peter L. Mercier subsequently died, that Susan C Wagner died on February 20 1954, unmarried and without issue and that all of the heirs and devisees of the brothers and sisters of Barbara E. Wagner and Susan C. Wagner, by their attorneys in fact did grant and convey the above described premises unto Lewis P Sterling plaintiff herein, by their deed dated July 19, 1956, and requesting the Court to decree that the defendants be forever barred from asserting any right, lien, title or interest in the above-described premises inconsistent with the interest or claim of the plaintiff

WHEREFORE, said Court ordered that service of the said Complaint be made by the Sheriff of Adams County upon the defendants herein by publication also notifying them to answer to said Complaint within twenty (20) days from October 18, 1956, or suffer judgment by default.

DORSET J SCHULTZ
Sheriff

Bureau of Grounds and Buildings
Department of Property and Supplies
Commonwealth of Pennsylvania
Harrisburg, Pennsylvania
NOTICE TO CONTRACTORS
BID DATE Wednesday, October 24 1956 [illegible]
The Commonwealth of Pennsylvania will receive at the above office sealed proposals which will be publicly opened and read at [illegible] for the following
PROJECT NO 872
New equipment for existing cafeteria, Main Capitol Building, Harrisburg, Pennsylvania
[illegible]
Each proposal must be accompanied by a certified check, bank cashier's check or acceptable negotiable bond drawn to the order of the Commonwealth of Pennsylvania, in an amount not less than [illegible]
[illegible]
Plans and specifications may be examined at the office of the Bureau of Grounds and Buildings, Main Capitol Building, Harrisburg, Pennsylvania, and Supply and Property Department, Harrisburg, Pennsylvania
[illegible]
The Commonwealth reserves the right to reject any or all proposals

GALLAGHER'S
Fresh-Ground HAMBURG 35c lb.
Fresh & Smoked PICNICS 35c lb.
Lean Sliced BACON 35c lb.
Fresh-Made SCRAPPLE 25c lb.
Fresh SAUSAGE 55c lb.
Open Daily 8 A M to 9 P.M.
Sundays, 8 A.M. to 6 P.M.
S Wash. & W Middle Sts.
BUTCH & BILL GALLAGHER
GALLAGHER'S

GREAT NEW RECIPE!
THE NEW Mrs. Filbert's
IT'S A NEW SWEET FLAVOR DISCOVERY!
Mrs. Filbert's GOLDEN QUARTERS MARGARINE GREAT NEW RECIPE!
This is IT!

Now...that real true taste!
the only luxury-type margarine at no extra cost!

NEW! **That real true taste—at an everyday price!** It's a Filbert family secret, and no other spread has it! New Mrs Filbert's is the only spread that gives you that "expensive" taste you love—at a margarine price!


Mrs M V Filbert

NEW! **Made to a woman's taste!** New Mrs. Filbert's contains 4 times as much sunshine Vitamin D as the highest-priced spread—plus at least 15,000 units of Vitamin A in every pound!

NEW! **Smoothest spread of them all!** Not even the costliest spread has the satiny texture of New Mrs. Filbert's Spread it icy-cold on fresh bread. Not a hole! Not a lump! Tonight, enjoy that real true taste of New Mrs Filbert's!

The Filbert Family Guarantee: If you don't agree that New Mrs. Filbert's has that real true taste, send us your reasons to Box 1317, Baltimore 29, Md., with "Sweet Flavor Discovery" panel from carton. We'll send you 60¢! One to a family; offer ends one month from today.

Mrs. Filbert's NEW Margarine

ONE STOP FOOD SHOPPING for thrifty home-makers

PRODUCE
Homegrown TURNIPS 3 lbs. for 25c
Red RADISHES 2 large bags 25c
Imported CHESTNUTS lb. 39c

FROZEN FOOD
Dulany Fordhook LIMAS 2 boxes for 45c
Meyers (Serves Two) CHICKEN PIES box 69c
KRAFT OIL qt. bot. 69c
Measuring Cup Free

New Blue OLD DUTCH CLEANSER 2 cans for 19c
NABISCO GRAHAMS Plain or Honey lb. box 33c

Leadway FRUIT COCKTAIL 3 large cans $1.00
PET MILK 3 large cans 43c

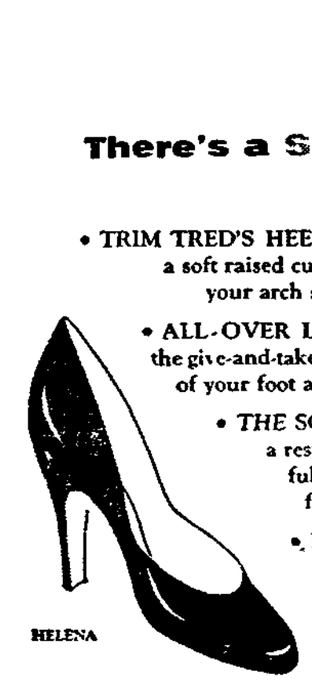
MEAT
SPARE RIBS lb. 59c
SCRAPPLE 3-pound pan 95c
FRESH SAUSAGE lb 59c
HOMEMADE PUDDING lb 49c
Smoked PICNICS 6 to 8 lbs. lb. 35c
Tender Sirloin STEAK lb. 79c

JACOBS BROTHERS
LINCOLN SQUARE PHONES 84 AND 160-Y GETTYSBURG
MEMBER OF COMMUNITY PURE FOOD STORES
Member Gettysburg Retail Merchants Association
YES, WE DELIVER

There's a SOFT spot in Trim Treds very sole!

- TRIM TRED'S HEEL LATCH ..... a soft raised cushion that fits your arch snugly.
- ALL-OVER LASTEX ..... the give-and-take lining that takes to the shape of your foot and gives freedom to your walk.
- THE SOFT SPOT ..... a restful layer of foam rubber that fully cushions the ball of your foot on hardest pavement.
- LEATHER ..... and we mean *all* leather, as always, footwear's softest, most flexible sole.

a value in fine craftsmanship at a thrifty price.


HELENA


MICKY


HAMLET

$6.95 to $10.95

Helena in black or toffee.
Hamlet in graphite, black suede, or red smooth.
Micky in black, brown or avocado.


especially styled for the "Gal on-the-Go!"

Trim Tred
S-363

MARTIN'S SHOE STORE
"The Place To Go For The Brands You Know"
22 BALTIMORE STREET GETTYSBURG, PA.

Hunting Season For Grouse, Turkeys And Squirrels Opens Saturday; Issue Reminders

Many thousands of hunters are expected to invade Pennsylvania woodlands in search of grouse, wild turkeys and squirrels on Saturday. Hunting for these species will continue with the season for rabbits, ringnecked pheasants and quail opens October 27. The Game Commission offers these reminders to hunters:

All shooting hours are based on Eastern Standard Time. On Saturday the opening hour is 7 a.m. On October 27 no hunting of any kind shall start util 9 a.m. The hunting day for native game ends at 5 p.m., E.S.T., every day of season. Check hunting license for other information.

At all times, handle firearms with safety in mind — safety to yourself and others.

When you draw ahead take time to make sure it is on legal game, that no human is in the line of fire.

Experienced hunters should set an example, as careful gun handlers, for youngsters and first-time hunters.

Can Prevent Accidents

Restraint and emotional control in the hunting field will prevent many accidents, especially mistake shootings. The person who is overly anxious to bag game is more likely to shoot a human.

The hunter who carries his gun "on safe," with finger outside the trigger guard until ready to shoot, eliminates the possibility of accidental discharge, through which he might shoot himself or another person.

Do not overtax yourself physically.

Wear a bright cap or jacket that contrasts with the seasonal background. Such apparel will instantly identify you as a human, not game.

Be Careful Of Fires

Be careful with matches, fires and tobacco embers while hunting or in an auto. Despite a wet summer and fall, and few fires to date, frost-killed vegetation and dead leaves on the ground in fall usually are highly flammable. Fire in any form, when carelessly handled, can cause great loss, particularly when fanned by a fall wind.

Show by act and word you appreciate the hunting privilege granted you by the landowner. Be a good citizen, and protect your future hunting, by preventing or reporting vadalism, dangerous shooting near homes or game law violations anywhere.

Hunt safely and lawfully. Return home refreshed, with a clear conscience because you treated your fellow man as you would like to be treated and handled your gun in the proper manner—as a sporting arm.

SAYS "CURE" HELPED CANCER

PITTSBURGH (AP) — A New York medical scientist says potassium iodide, an ingredient of pills used in the Hoxsey cancer treatment according to the government, stimulates the growth of cancer.

Dr. Max A. Goldzreher, testifying for the government yesterday in a federal trial, said potassium is "bound to stimulate cancer growth. Under no circumstances would I use potassium in the treatment of cancer patients."

The government seeks permission to destroy a half-million pills seized at the Hoxsey cancer clinic in Portage, Pa., in 1955.

Dr. Goldzreher told the jury he has been experimenting with potassium and its effect on cancers since 1913. These experiments, he said, showed that cancerous tumors were aggravated by potassium in any form. He added the disease regressed when potassium was cut down.

Asked by defense counsel if it would be possible to maintain a potassium-free diet by feeding cancer patients intravenously, Dr. Goldzreher said:

"Cancer cannot be controlled by diet. Before the cancer could be cured, the patient would die of heart failure."

FREE OF BRUCELLOSIS

HARRISBURG (AP)—The federal and state agriculture departments today certified Bucks and Fayette County cattle herds as free of brucellosis.

The certification means that 42 of the state's 67 counties have incidence marks under 1 per cent of all cattle and under five per cent of all herds in the county.

The department said both dairy and beef cattle owners in the two counties made unusually good records against the most troublesome cattle disease.

REVEALS PLOT TO BLACKMAIL MANUFACTURER

PHILADELPHIA (AP)—Dist. Atty. Victor H. Blanc says he has signed statements from a 16-year-old girl and the former head of a model agency revealing a plot to extort $10,000 from a Philadelphia manufacturing executive.

Blanc said yesterday the statements were given him by Lila Frost and Bernard Jacobs, the former model agency head, and dealt with Louis Cargill, 49, of Devon, a Philadelphia suburb.

Cargill and Jacobs have both been charged with participating in a vice ring that allegelly operated by luring young girls with the promise of careers in modeling. Cargill has been charged with corrupting the morals of a minor and a warrant issued yesterday in New York charged him with bringing the Frost girl to a hotel there Aug. 7 for immoral purposes.

Proposed Plot Failed

Blanc said the girl's statement reported that Jacobs arranged the date with Cargill and that Cargill paid her $100. Cargill is also charged in a warrant with assault in the second degree, a charge similar to statutory assault—involving sex relations with a girl under 18.

Shortly after her return from New York, Blanc said, the girl quoted Jacobs as urging her to contact Cargill and advising her "we could shake him for $10,000." The girl said she didn't participate in the proposed scheme and it was never carried through as far as she knows.

Blanc said Jacobs admitted this and "incriminates goodness knows how many people."

The alleged vice ring reportedly involved more than 30 teen-age girls in New York and the Philadelphia area, including Camden and Gloucester counties in New Jersey.

Cargill operates plants in Conshohocken, Philadelphia and Riverside, N.J.

Quinoa, a nutritive plant used for food in the high Andes of South America, is being sent north as a possible new crop for Greenland.

GILBERT'S FOOD MARKET
WE DELIVER 45 S. FRANKLIN ST. PHONE 214-1166

TENDER ROUND STEAK 79c lb.
ARMOUR LEAN BACON 39c lb.
FRESH SLICED PORK LIVER 2 lbs. 39c
A BIG SAVING FRANKFURTERS lb. 39c
READY TO FILL FRESH HOG MAWS each 65c
NICE LEAN TENDER CUBED STEAKS lb. 69c
Scrapple lb. 35c | HADDOCK lb. 35c | PUDDING lb. 55c
LARGE BANANAS 2 lbs. 25c
50-LB BAG $1.39 POTATOES 10-lb. bag 33c
JUICY ORANGES 39c doz.

FROZEN FOOD SPECIALS
Frionor Brand FISH STICKS pkg. 33c
Seabrook Spinach - - - - - - - 2 for 29c
Seabrook Brussels Sprouts - - - - - 31c
Campbell Potato Soup - - - - - 2 for 39c
Excelsior Buttered Steaks - - - - - 39c
Strawberry PRESERVES 4 12-oz. jars $1.00

FRESH CHICKENS FRYERS 3 TO 3½ LB. AVG. 49c lb.
CUT UP CHICKEN PARTS
Breasts - - - - - - - lb. 85c
Legs - - - - - - - - lb. 75c
Giblets - - - - - - - lb. 35c
Wings - - - - - - - - lb. 39c
Livers - - - - - - - - lb. 75c
Assorted Parts - - - - lb. 15c

ANOTHER CHANCE TO FILL YOUR PANTRY SHELVES
16-oz. can—Hanover Pork & Beans 10 for $1.00
Hanover Dark Kidney Beans 8 for $1.00
Penn Dale Syrup Pac Sweet Potatoes 5 for $1.00
303 can—Green Glo Cut Green Beans 10 for $1.00
A New Drink Haw'an Punch 3 46-oz. cans $1.00
Light Meat, Chunk Style Tuna 4 6-oz. cans $1.00
Mother's Red Ripe Tomatoes 8 No. 303 cans $1.00
303 can—Penn Dale Limagrands 8 for $1.00
Large Sweet Peas 7 for $1.00
Hunt's Large Whole Apricots 3 No. 2½ cans 87c
In Heavy Syrup Ck. Pineapple 3 No. 2½ cans $1.00
New Pack Delmonte Peaches 3 No. 2½ cans 95c

JOE THE MOTORISTS' FRIEND
TELEVISION SALE!
ON BRAND NEW PHILCO



HURRY THIS OFFER CAN NEVER BE REPEATED

ONLY JOE CAN PRICE SO LOW!

$102.00 OFF
BEAUTIFUL 21" PHILCO CONSOLETTE
BLOND & WALNUT WOOD CABINET
REG. PRICE $299.95
$198.00



$140.00 OFF
BEAUTIFUL 21 inch PHILCO HORIZONTAL CONSOLE
BLOND & WALNUT WOOD CABINET
REG. PRICE $379.95
$239.00



NO MONEY DOWN
JOE THE MOTORISTS' FRIEND
2 YRS. TO PAY
GETTYSBURG SHOPPING CENTER
Open Friday and Saturday Evenings Until 9:00
* With Trade

MONTHLY REPORT OF COW TESTER

The Adams County Dairy Herd Improvement Association report for September follows:

CIRCUIT No. 1
J. Robert Wenger, Tester

Name of Member	No. Cows Milking	No. Cows Dry	Milk 1000 lbs.	Milk 1200 lbs.	B.F.40 lbs. & Over	B.F.50 lbs. & Over	Breed
Griffie, B. J.	7	1	4	1	2	1	R.H.
Groft, Wm. J.	27	0	8	2	4	1	H.&B.S.
Grove, Russell	22	2	12	8	10	3	R.H.
Henderson, Earl	15	7	0	0	3	0	R.J.&G.
Hess, Marlin	11	2	2	0	3	0	R.&G.G.
Hikes, Elmer	23	7	7	4	3	1	R.&G.H.
Jester, Clayton	21	7	1	0	5	1	R.G.
Jacobs, Lester, No. 1	29	11	1	5	6	2	R.H.
Jacobs, Lester, No. 2	28	10	19	10	15	9	R.H.
Keiser, John D.	18	3	7	3	5	0	R.&G.H.
King, Charles	22	4	12	5	11	5	R.&G.H.
Klinger, Charles	17	5	5	0	4	0	R.A.&G.H.
Kneller, J. Henry	24	6	6	3	9	6	R.G.
Leer, Donald	29	3	2	0	1	0	R.&G.H.
Livingston, Arthur	9	2	3	0	1	0	R.&G.H.
Loper, Chester	11	1	1	1	6	1	R.J.&G.G.
Lucabaugh, Stuart	45	13	9	1	2	0	R.&G.H.
Martin, Andrew	20	6	11	3	6	3	R.&G.
McWreath, Joseph	16	2	7	5	5	2	R.H.
Pennings, H. L.	17	7	11	7	10	4	R.&G.H.
Smith, Conway T.	17	2	0	0	2	0	H.&G.
Spangler, J. Allen	10	1	7	5	6	4	R.H.
Stoner, Joseph	26	5	8	6	7	5	R.&G.H.
Snyder, Clay R.	7	3	4	4	5	2	R.H.
Witter Bros.	23	3	10	8	8	7	R.&G.H.
Total	512	113	170	86	144	58	

HONOR ROLL—TEN HIGH COWS

Owner	Name of Cow & Sire Code No.	Breed	Lbs. Milk	Lbs. B.F.
Grove, H. Russell	Lady	R.H.	2,010	80.4
Jacobs, Lester, No. 2	No. 62	R.H.	2,013	76.5
Spangler, J. Allen	Sally	R.H.	1,653	74.4
Jacobs, Lester, No. 2	No. 34	R.H.	1,953	72.3
Jacobs, Lester, No. 3	No. 73	R.H.	1,926	71.3
Jacobs, Lester, No. 2	No. 100	R.H.	1,863	70.8
Witter Bros.	Mabel	R.H.	1,848	68.4
Jester, Clayton	No. 28	R.G.	1,150	67.9
Jacob, Lester, No. 1	No. 18	R.H.	1,685	67.4
Jacobs, Lester, No. 1	No. 17	R.H.	1,620	67.3

HONOR ROLL—OVER 30 LBS. B.F.

Owner	No. Cows	Breed	Lbs. Milk	Lbs. B.F.
Spangler, J. Allen	11	R.H.	1,034	40.6
Loper, Chester	12	R.J.&G.G.	706	35.7
Witter Broos.	26	R.&G.H.	952	34.5
Grove, H. Russell	24	R.H.	906	33.8
Jacobs, Lester, No. 2	28	R.H.	880	33.4
Griffie, B. J.	8	R.H.	751	33.2
Snyder, Clay	10	R.H.	852	32.2
King, Charles	26	R.&G.H.	818	31.4

305-DAY RECORDS

Name of Cow	Breed & Sire Code	Days	Lbs. Milk	Lbs. B.F.
Grove, H. Russell, Gardners R. 2				
Pet	R.H.	305	13,576	486.7
Hikes, Elmer, Gardners R. 1				
No. 30	P.H.	250	6,233	248.1
Jester, W. C., Biglerville				
No. 2	R.G.	272	5,981	296.3
No. 17	R.G.	292	8,879	367.0
Jacobs, Lester, Hanover				
No. 35	R.H.	279	10,848	482.1
No. 72	R.H. SH 10	298	11,865	397.6
No. 88	R.H. SH 35	300	8,036	331.0
No. 89	R.H. SH 25	305	9,785	405.5
No. 1	R.H.	305	15,824	613.6
No. 8	R.H.	305	14,540	543.7
No. 23	R.H.	305	10,438	432.7
No. 51	R.H.	305	11,078	461.1
No. 59	R.H. SH 30	305	12,303	460.5
Keiser, John D., East Berlin				
Dinah	R.H. SH 24	261	8,959	367.2
Klinger, Charles, New Oxford				
Blackie	G.H.	271	10,321	334.4
Cherry	R.A.	255	11,946	457.8
Kneller, J. Henry, Gettysburg R. 5				
Katrina	R.G.	283	9,911	302.0
Lucabaugh, Stuart, Hanover R. 5				
No. 17	R.H.	283	9,911	302.0
No. 40	Gr.H.	280	10,007	366.1
No. 30	Gr.H.	305	12,845	492.0
No. 27	Gr.H.	305	16,346	508.2
No. 11	Gr.H.	305	12,564	445.6
No. 41	R.H.	278	12,985	449.6
Martin, Andrew, Gettysburg R. 5				
Tony	Gr.H.	261	7,490	295.7
Silver	Gr.H.	277	8,826	332.2
Cindy	Gr.H.	287	8,530	374.0
Aggie	Gr.H.	274	9,247	327.5
Spangler, J. Allen, Aspers R. 1				
Bonnie	R.H.	273	13,755	567.3
Sadie	R.H. SH 36	305	12,040	506.1
Stoner, Joseph, East Berlin R. 2				
Alice	Gr.H	305	6,257	264.6
Edna	P.H. SH 39	305	6,936	252.4
Gretchen	Mix	305	8,106	366.0
Cinamon	Gr.H.	294	10,456	327.8
Snyder, Clay R., Gardners R. 1				
Lady	R.H. SH 35	241	6,804	260.1
Tanger, Guy, York Springs				
No. 24	R.H. SH 35	305	9,956	362.5

CIRCUIT No. 2
Faith Linebaugh, Tester

Name of Member	No. Milking Cows	No. Dry Cows	Milk 1000 lbs.	Milk 1200 lbs.	B.F.40 lbs. & Over	B.F.50 lbs. & Over	Breed
Barney, Paul	13	3	3	3	2	1	R.H.
Brandon, Earl	22	9	6	3	5	2	R.&G.H.
Brown, Wade	24	4	17	10	13	4	R.&G.H.
Crabbs, Don	13	4	1	0	1	0	Mix
Crouse, Pauline	26	13	12	5	6	0	Mix
Gitt, Emory & Son	34	9	19	14	15	6	Mix
Lippy, Lewis, No. 1	12	3	4	1	1	1	R.&G.H.
Lippy, Lewis, No. 2	18	3	5	2	1	0	G.&R.H.
Martin, Franz	24	13	12	6	12	4	Mix
Miller, Francis	27	7	15	5	7	2	Mix
Murren, Rose	21	5			4		R.&G.G.
Myers, Harry & Mervin	22	2	5	2	11	1	R.&G.H.
Noel, Earl	21	3	11	7	11	3	R.H.
Orndorff, L. N.	8	1	4	1	3	2	R.B.S.
Redding, Lawrence	27	2	11	4	4	1	Mix
Rombin, William	19	5	9	3	4	2	R.H.
Spicer, Paul	35	5	5	1	6	0	R.&G.G.
Sterner, Glenn	14	11	5	4	5	3	R.H.
Tate, Mervin	14	7	7	2	8	1	Mix
Waybright, Howard and Paul	29	6	8	1	10	1	Mix
Weaner, Ed.	30	12	15	8	11	3	R.&G.H.
Weaner, Roy Jr.	23	1	15	7	13	4	R.&G.H.

HONOR ROLL—TEN HIGH COWS

Owner	Name of Cow & Sire Code No.	Breed	Lbs. Milk	Lbs. B.F.
Martin, Franz	Avice	G.H.	1,844	83.0
Brandon, Earl	Cookie	R.H.	1,752	77.1
Sterner, Glenn	Nellie	R.H.	2,025	74.9
Brown, Wade	Lillian	R.H.	1,743	71.5
Sterner, Glenn	Ann No. 2	R.H.	2,118	67.8
Brown, Wade	Neva Jane	R.H.	1,664	67.3
Martin, Franz	Pebbles	R.H.	2,010	66.3
Weaner, Ed.	28	R.H.	1,578	66.3
Gitt, Emory and Son	Mary	G.H.	1,872	65.5
Lippy, Lewis, No. 1	Mazie	R.H.	1,710	65.0

HONOR ROLL—OVER 30 LBS. B.F.

Owner	No. Cows	Breed	Lbs. Milk	Lbs. B.F.
Weaner, Roy Jr.	24	R.&G.H.	1,023	39.7
Brown, Wade	28	R.&G.H.	998	36.4
Orndorff, L. N.	9	R.B.S.	851	34.6
Gitt, Emory and Son	43	Mix	867	32.1
Noel, Earl	24	R.H.	874	31.4
Redding, Lawrence	29	Mix	874	30.1

305-DAY RECORDS

Name of Cow	Breed & Sire Code	Days	Lbs. Milk	Lbs. B.F.
Brandon, Earl, Gettysburg R. 2				
Maude	G.H. H 31	302	11,882	419
Diana	R.H. H 30	280	9,196	333
Sybil	P.H. H 32	276	9,956	324
Crouse, Pauline, Gettysburg R. 4				
Bess	R.H.	305	10,592	366
Weaner, Ed., Gettysburg R. 4				
27	R.H.	269	9,808	36
Thistle	R.H.	299	8,931	31
30	G.H.	237	9,968	30
Blackie	G.H.	192	7,752	28
644	R.H. H 35	259	4,625	19
Gitt, Emory & Son, Littlestown R. 2				
10	G.H.	305	14,410	46
42	G.H. H 36	278	8,724	355

On The U.S. Political Front

By EDMND LE BRETON

PROVIDENCE, R. I. (AP)—Vice President Nixon bucked stormy weather today to campaign across southern New England against what he called "Trumanism with a Stevenson label."

Nixon again set a frankly partisan course after a nationally televised appearance last night at Cornell University. This was avowedly not part of his campaign, but nevertheless he stirred up controversy.

Although the university disclaimed any intention of endorsing a party or a candidate by arranging a collegiate editors' press conference for Nixon, Democrats said it had gotten into politics.

Cornell invited Democratic candidates to speak later.

In a talk prepared for whistlestops today, Nixon said Democratic candidate Adlai Stevenson is "morbidly preoccupied with the economic ills, troubles and disasters, which he apparently thinks lurks behind every bush in the American scene."

"We cannot afford to entrust our future to a man who exhibits so little faith in the very things which made America great — the dynamism and initiative of the individual," he said.

Nixon appeared before 40 student editors at Cornell in a program which it was announced was televised nationally at the expense of the Republican National Committee.

PITTSBURGH (AP) — Democratic senatorial candidate Joseph S. Clark said today that "Republicans don't dare discuss specific definite issues. They would lose the election if they did."

The former Philadelphia mayor asserted that in Pennsylvania the "issues are clear and real. But I am still waiting for my opponent to discuss them."

Clark, in an address prepared for delivery before the Harvard-Princeton-Yale Club, said he was still waiting for his opponent, Sen. James Duff (R-Pa), "to accept one of the many invitations we have had to debate the issues of his campaign. I don't mean sit on the same platform with me; I mean debate."

Clark and Duff appeared jointly last Saturday at a dinner meeting of the Pennsylvania Newspaper Publishers Assn. in Philadelphia but gave separate talks.

Campaigning last night in eastern Pennsylvania, Clark predicted that if the election were held today, Pennsylvania would go Democratic by 100,000 votes.

Miller, Francise, Biglerville R. 1				
Fern	R.H.	295	10,000	383.8
Murren, Rose, Hanover R. 4				
Sue	R.G.	305	6,957	352.6
Ginger	G.G. G 37	305	5,256	270.0
Dart	G.G. G 38	305	6,151	253.4
Myers, Harry and Mervin, Littlestown R.2				
Lulubell	G.G.	305	11,073	434.2
Annabell	G.G.	267	7,317	309.8
Noel, Earl, McSherrystown				
Lauxie	F.H. H 29	305	12,477	537.6
Monny	R.H.	277	11,422	441.9
Rombin, William, Fairfield R. 2				
25	R.H.	305	9,110	331.2
73	R.H.	289	10,552	313.2
48	R.H.	236	7,900	275.8
Sterner, Glenn, Gettysburg R. 1				
Barb 3	R.H. H 36	305	12,156	448.6
Ann 3	R.H. H 35	305	10,176	427.4
Barb	R.H.	305	13,626	421.4
Tate, Mervin, Fairfield R. 2				
Suzie	G.H. H 35	305	10,278	426.6
Dottie	G.H. H 35	254	6,597	298.1
Waybright, Howard and Paul, Gettysburg R. 1				
No. 6	G.H.	303	14,497	562.7
27	G.H.	305	10,230	467.2
11	G.G.	305	8,487	410.4
22	G.G.	298	8,765	402.6
12	G.G.	270	7,078	388.7
26	G.G.	304	6,378	317.6

In other Democratic developments:

State Democratic Chairman Joseph Barr said Duff, while governor, "ran the state government like a feudal principality . . . He was Jim the Boss and he operated the state to suit himself."

PHILADELPHIA (AP) — Rep. Charles C. Smith, Republican candidate for auditor general, today described Joseph S. Clark as a "political orphan" with "no interest in the rank and file party workers."

In a statement, the Republican lawmaker said that Clark, Democratic candidate for the U.S. Senate, "makes a few friends at the top and then stops."

"He has no interest in the rank and file party workers who carry the load . . . Joe Clark is a political orphan who has no time for either political party except during election campaigns," Smith added.

In another development, GOP State Chairman George I. Bloom endorsed a constitutional amendment which, if passed at the Nov. 6 election, will eliminate a 60-day notice to stockholders before any action can be taken on boosting the stock or indebtedness of corporations.

"It is something which should have been done years ago because it will be very helpful in encouraging industry to expand in Pennsylvania," Bloom said in a statement.

"This (60-day) requirement was alright in the days when transportation and communication were not what they are today, but now it is anachronism which should be removed from the law," he added.

JOPLIN, Mo. (AP) — Sen. Estes Kefauver said today "the Eisenhower price support plan for big banking interests" costs the government more in one year than farm price supports cost in 20 years of Democratic administration.

Criss-crossing drought plagued western Missouri and Kansas in a bid for the farm vote, the Democratic vice-presidential candidate whacked away at Eisenhower administration farm policies.

He came here from Springfield, where he was accorded a roaring reception last night by a partisan audience filling all 4,000 seats in the Shrine Auditorium.

It was one of the most impressive demonstrations thus far given Kefauver.

Springfield observers said it was on a par with that tendered Vice President Nixon there three weeks ago. They described it as the biggest Democratic turnout in this normally Republican district in many years.

From Joplin, Kefauver heads for Topeka and Garden City, Kan.

Taneytown

TANEYTOWN — Mrs. John Hoagland will leave Friday to visit friends and relatives in New York City. Mrs. John Teeter, who will leave Friday for a week's visit with her son-in-law and daughter, Mr. and Mrs. Richard Haggerty, and family, Old Greenwich, Conn., will travel part of the way with Mrs. Hoagland.

A stork shower honoring Mrs. Kenneth Eckard was held Tuesday evening at the home of Mrs. Augustus Shank with Mrs. Lawrence Myers and Mrs. Shank as hostesses. Among others attending the shower were: Mrs. James Baumgardner, Mrs. Stanley King, Mrs. Edgar Fair, Mrs. John Wetzel, Mrs. George Crebs, Mrs. Virginia Welty, Mrs. Harry Dougherty Mrs. Roger Bletner, Mrs. Clifford Ott, Mrs. Ray Fair, Mrs. Louise Alrecht, Mrs. Harold Baer, Janet Frock, Nancy Baer and Arlene Fair.

Mrs. Arthur Adams, Frederick, and J. M. Seiss, Baltimore, were Sunday guests of Mrs. Cora Weant Duttera. Mr. and Mrs. Arthur Holgate, Reno, Nev., are house guests of Mrs. Holgate's mother, Mrs. Duttera.

Miss Judy MacPherson, Roberts Mill Rd., left Sunday to accept a position at Pawtucket, Rhode Island.

Mr. and Mrs. Luther Luckenbaugh and daughter, Jean, were Sunday guests of Mr. and Mrs. Sterling Snyder, Biglerville.

Mrs. Marcia Ray spent the weekend with friends in New York City.

George Baumgardner, a student at the University School of Medicine, Baltimore, spent the weekend with his parents, Mr. and Mrs. James C. Baumgardner.

Sunday out-of-town dinner guests at the home of Mr. and Mrs. Edgar Hockensmith, R. D., were Mr. and Mrs. Allen Dubbs and family, Gettysburg.

Mr. and Mrs. Fred Burgan, Washington, D. C., spent the weekend with Mrs. Mary A. Coyne, R. D.

Mr. and Mrs. Harry Crouse, Mrs. Charles Hahn and Mr. and Mrs. Oliver Parrish were Saturday guests of Mrs. Harriet Fringer, York.

Fairfield

FAIRFIELD—Mr. and Mrs. Lloyd Myers and daughter, Deborah, Kansas, are visiting at the home of his parents, Mr. and Mrs. George Myers.

Miss Janice Sanders and her niece, Jacqueline Sanders, are visiting at the home of Mr. and Mrs. John Heise, Baltimore. Miss Sanders and Mrs. Heise are sisters.

Mr. and Mrs. Frank Conrad, Waynesboro, spent Sunday with her father, H. L. Harbaugh, and with her sister, Miss Mary Harbaugh.

Mr. and Mrs. Walter Leister, Hazleton, spent the weekend at the homes of their parents, Mr. and Mrs. S. L. Allison, Fairfield, and Mrs. James Leister, Gettysburg.

Weekend visitors of Mr. and Mrs. Ott Shultz were their son-in-law and daughter, Mr. and Mrs. Luther Peters, York.

Names Officers To Veterans' Commission

HARRISBURG (AP)—Gov. Leader yesterday appointed these officers of State Veterans Assns. to the Pennsylvania Veterans Commission:

Morton Fromm, Lock Haven, commander of the Pennsylvania Veterans of Foreign Wars; Samuel J. Procopio, Philadelphia, commander of the Pennsylvania American Veterans of World War II; Frank A. Taylor, Beaver Falls, commander of the Pennsylvania Disabled American Veterans; and Joseph P. Gavenonis, Mildred, commander of the Pennsylvania American Legion.

Orrtanna

ORRTANNA — Mr. and Mrs. Robert Weaver and children, Bobby and Laura Kathryn, and Mrs. Gertie Bachtel, Hagerstown, were Sunday guests of Mr. and Mrs. Raymond Pepple and son, Lowell. On Saturday the Pepples had with them Mrs. Pepple's mother, Mrs. Samuel Weaver, Miss Alice Weaver and Paul Weaver, sister and brother of Mrs. Pepple, also of Hagerstown. The last named group also attended the funeral of Mrs. Ella Reid in Fairfield, Saturday.

Mr. and Mrs. Weaver Zimmerman had with them Saturday Mr. and Mrs. Edward Sweigert, Akron, Pa., and Mr. and Mrs. Samuel Sonder, Bowmansville. Mrs. Sweigert, Mrs. Sonder and Mrs. Zimmerman are sisters.

Russel Baker, Shiloh, O., is spending the week with his cousins, Mr. and Mrs. Mark Saum, and H. B. Saum. Mr. Baker, a native of Adams County, will also visit other relatives in the community before returning to Shiloh.

Mrs. Elizabeth Deardorff, Miss Ruth Gallagher and Mr. and Mrs. Paul Deardorff and daughter, Christie Ann, all of Harrisburg, spent Sunday afternoon with Mr. and Mrs. John Gallagher, brother and sister-in law of Mrs. Deardorff and Miss Gallagher.

Tune In WGET, 1450 On Your Dial

SHUMAN'S Super Savings

CERTIFIED TO STANDARD ACCURACY
ORAL OR RECTAL THERMOMETER
(IN PROTECTIVE CASE)
1.25 VALUE 54¢ 2 for 1.00
KEEP ONE OF EACH HANDY IN YOUR MEDICINE CHEST

RUSSELL STOVER CANDIES
Dressed Up in Halloween Wraps
YOUR FAVORITE ASSORTMENT
lb. $1.35
NO EXTRA CHARGE FOR WRAPPING TO SHIP

Regular 29c ASPIRIN 2 for 30c
Regular 34c Rubbing Alcohol Only 18c
400 Sheet KLEENEX 23c
Regular $1.25 ABSORBINE 79c

CONTOUR E-X-P-A-N-S-I-O-N WATCH BANDS
WITH SIMULATED ALLIGATOR PANELS
2.00 VALUE 99¢
Smart, comfortable, curved to hug your wrist. Gleaming gold or silver finish — stainless steel back. Fully guaranteed. Attachment Kit with each.

$1.25 Stopette 49c Shampoo	Reg. $1.75 Hudnut Shampoo Plus Egg	Reg. 79c Squibb Shave Bomb	Reg. $1.50 Halo Shampoo	Ipana Tooth Paste 1 Economy 1 Small	49c Ponds Angel Skin Hand Cream
BOTH $1.25	NOW $1.10	2 for $1.19	NOW $1.19	2 for 66c	2 for 79c

Reg. 60c TONIS DEEP MAGIC	Reg. $1.25 MAJITINTE COLOR SHAMPOO	Free Hazel Bishop Complexion Glow with HAZEL BISHOP LIPSTICK	Reg. 79c JERIS TONIC
Two for 89c Save 31c	59c Pomade Both $1.25	$1.25	Reg. 59c FORE Both 79c

DOUBLE FACE SWIVEL MIRROR REG. 1.00 77¢
ELECTRIC FOLDING-TRAVEL IRON Reg. 2.98 2.66
FAMOUS VICEROY POCKET WATCH REG. 3.25 2.49

Reg. $1.39 Lady Esther 4 Purpose Cream	Revlon Futurama Case With Lipstick	Reg. $1.25 Noxema Skin Cream 10 oz.	Reg. $2.00 Desert Flower Handy and Body Lotion
Now 98c	Now $1.25	Now 79c	Now $1.00

$31.50 New Rollectric Remington Shaver with Old Shaver	Reg. $4.98 New Port Bathroom Scale Today	Douglas Electric Vibrator Relaxes Invigorates Now	Chic Electric Hair Dryer Hot and Cold with Halo Shampoo	Chic Electric Hair Clipper with Attachment	Kar Electric Vaporizer with Liquid
$23.00	$3.98	$6.95	$5.95	$8.98	$2.98

SOME ITEMS SUBJECT TO TAX

SHOP THOMPSON'S and SAVE

New Fall Fashions at LOW ECONOMY PRICES



Special Purchase COATS SALE
100% Virgin Wool

Buy now through Thompson's Lay-A-Way Plan and take advantage of our low economy prices. One dollar deposit will hold your selection until wanted.

Fine quality all wool fleeces, tweeds and novelty materials in top styles of the new season. Fitted or boxy models, raglans or set-in sleeves.

$19.98 • Sizes for Juniors Misses & Women. and $24.98

Large selection of Newest Fall Colors.

$10.00 All Weather RAINCOATS
TWEED or PLAIDS
With million linings, newest Fall Colors — matching cap. Sizes to 18. Usually priced up to 14.98.

The New Fashion Right CAR COATS
COLORS: — Tan - Red - Blue
Sizes 10 to 16
$8.98

SALE! WARM WINTER Children's TOGS
At Low Economy Prices!



ALL WOOL COATS and Legging SETS
All wool. Tweeds and Meltons, warmly lined, wide choice of colors. Little tots' and girls' sizes. Up to 14 years.
$12.98 and $15.98

TEEN-AGE COATS $24.98
Tweed Fleeces & Meltons

THOMPSON'S
CARLISLE STREET GETTYSBURG, PA.

LEADER CLAIMS BIG MAJORITIES FOR DEMOCRATS

HARRISBURG (AP)—Gov. Leader used the word "big" today in describing the majorities he said Democrats will receive in Philadelphia and rural counties of Pennsylvania in next month's election.

"I think Philadelphia will turn in—and turn in big — for Joe Clark," the governor told his news conference.

Asked whether the same would apply to rural counties, Leader replied:

"I wouldn't be surprised if the rural counties go Democratic big."

Leader discounted as "exaggerated" rumors that Philadelphia Democratic ward leaders may defect against Joseph S. Clark, Democratic candidate for the U.S. Senate.

A newsman asked him about reports that backers of U.S. Sen. James H. Duff, Republican candidate for re-election, were contacting Democratic ward leaders in South Philadelphia about the possibility of pulling back on Clark support.

The same reports have hinted that some Democrats have been angry with Clark for the way the former Philadelphia mayor handled patronage during his four year term.

Leader replied that these were rumors that crop up at this time in every campaign, adding:

"You men know and I know they are exaggerated."

Farmers in Pennsylvania, the governor said, will vote "their economics."

The governor said farmers in Lancaster and Chester counties and perhaps a part of York County are prosperous at this time but added that they were exceptions.

Leader at his news conference also made these other points:

Juvenile Delinquency—The state has purchased 10 trailers for use at Rockview Prison farm as a portable forest camp for juvenile delinquents.

"The men will live and work at the trailer camp for four or five days, returning to the prison farm at the close of the week," Leader told reporters.

This portable forest camp will be extended to the Pennsylvania Industrial School at White Hill, the governor said.

6 PROPERTIES CHANGE HANDS

The following property transfers have been recorded in the office of the register and recorder:

Charles A. and Volena K. Fidler, Butler Twp., sold to Paul R. B. and Lucille E. Fissel, Butler Twp. for $12,500 a property in Butler Twp.

Garland E. and Kathryn A. Leatherman, Mt. Joy Twp., sold to Ralph L. and Matilda M. Breighner, Germany Twp., for $7,900 a property in Mt. Joy Twp.

Thomas C. and Grace L. McSherry, Littlestown, sold to James R. and Marie V. Wisner, Owings Mills, Md., for $5,450 a property in Germany Twp.

Walter J. and Martha A. Davis, Conewago Twp., sold to George P. and Earl L. Greenholtz, Hanover, for $5,250 a property in Conewago Twp.

M. V. and Helen M. Coleman, Cumberland Twp., sold to Harvey Chester and Marian Beulah Gastley, Gettysburg, for $800 a property in Cumberland Twp.

Lester H. and Alverta I. Wherley, Cumberland Twp., sold to Grover W. and Anna M. Pittman, Gettysburg, for $200 a property in Cumberland Twp.

STAY SENTENCE OF 7 NEWSMEN

PITTSBURGH (AP)—The Pennsylvania Supreme Court has stayed sentences against seven newspapermen convicted of contempt of court for violating a ban on news photography in the Westmoreland County Courthouse.

Chief Justice Horace Stern issued the order on petition of the defendants who said they will appeal the case to the U. S. Supreme Court.

Westmoreland County Court convicted the seven and imposed fines and jail sentences after they initiated a test case of the court's ban on picture-taking.

The defendants appealed to the State Supreme Court, which upheld the convictions. The high court wiped out the jail terms but left the fines in effect.

Defendants in the case are William Block, publisher of the Pittsburgh Post-Gazette; David W. Mack, publisher of the Greensburg Tribune-Review; a free-lance photographer employed by the Greensburg paper and four employes of the Post-Gazette.

West Urged to Free Eastern Europeans

STRASBOURG, France (AP) — A committee of the Council of Europe urged the West today to put on a political offensive to liberate Eastern Europe from Communist rule.

A report submitted to the European Consultative Assembly, an official 16-nation body that debates but does not decide policies, cited de-Stalinization developments in Poland and said it was evident the Communist world is "experiencing confusion and dissension."

It concluded that a political offensive "might set in motion such forces of freedom inside and outside the Soviet empire that the Soviet rulers might end by yielding for reasons of interest."

100 Acres Of Temple Grounds Uncovered

CAIRO, Egypt (AP) — Archaeologists have uncovered a vast temple near Luxor on the upper Nile belonging to the ancient Egyptian King Amenophis III, who ruled Egypt nearly 35 centuries ago, the newspaper Al Ahram said today.

The paper said excavators found two statues of the king seated on a chair which bore hieroglyphic inscriptions denoting his various titles. The newspaper said the temple grounds extend over an area of almost 100 acres.

HARRISBURG (AP)—College qualification tests for students seeking draft deferments will be given Nov. 15 at testing centers throughout Pennsylvania.

Application blanks must be postmarked not later than midnight Oct. 30. They are available at any selective service local board.

NEW YORK (AP) — (USDA)—Wholesale egg selling prices were steady to firm today. Receipts 20,600. Nearby whites: Top quality (48-50 lbs) 50-52; mediums 33-34. Browns: Top quality (48-50 lbs) 47½-48½; mediums 33-33½; smalls 28-29; peewees 21-22.

British Reinforce Their Jet Squadrons

AMMAN, Jordan (AP)—Two Hawker Hunter jets, Britain's latest ype of fighter, arrived at the Royal Air Force station at Amman today to reinforce British jet squadrons here.

More Hunters are expected to arrive in Jordan soon from Cyprus to underline British support for the government of King Hussein, facing a crucial election Sunday which the Western powers fear will spark internal trouble.

11-YEAR WAR TO END SOON

MOSCOW (AP)—A declaration ending the 11-year state of war between the Soviet Union and Japan probably will be signed in the Kremlin tomorrow night.

The Soviet Foreign Ministry announced a Kremlin banquet in honor of Premier Ichiro Hatoyama, who heads Japan's peace negotiating mission, would be held tomorrow night. Foreign Ministry sources said the signing ceremony probably would immediately precede the banquet. Such banquets usually are held at the conclusion of negotiations.

Ichiro Kono, Japanese agriculture minister, scheduled today what may be a last meeting with Communist party leader Nikita Khrushchev to work out final details of the territorial issue which has deadlocked peace negotiations for 16 months.

Japanese sources declined to say whether the Russians had given any ground on Japan's demand for return of the Soviet-occupied Habomais and Shikotan islands north of Japan. It seemed likely any Soviet promise to return these islands would be linked with a Japanese renunciation of all claims to Etorofu and Kumashiri in the southern Kuriles.

LANCASTER LIVESTOCK

LANCASTER, Pa. (AP)—(USDA)—Cattle 1,000; stocker and feeder steers 15.00-19.00. Calves 25, no market. Hogs 50, bulk of sales 17.50-18.00. Sheep 0, no market.

ADVERTISE IN THE TIMES

JOE THE MOTORISTS' FRIEND

LET'S GO A SURE FIRE LOAD OF HUNTERS' BARGAINS!

WE ISSUE 1956 HUNTING LICENSES

SHOTGUNS AND RIFLES

MOSSBERG SHOTGUNS

With Detachable Choke
20-Ga. $29.95
16-Ga. $33.95
12-Ga. $34.95

With C-lect Choke
20-Ga. $34.95
16-Ga. $36.95
12-Ga. $37.95

STEVENS Model 77 $62.50 Easy Terms

12, 16, or 20 gauge pump action shotgun. A graceful tapered slide handle, grooved for a hard grip, and a well proportioned walnut stock with a well proportioned streamlined receiver houses an action that's smooth and lightning fast.

REMINGTON "WINGMASTER" $81.95 Easy Terms

Model 870 is a pump gun of superior quality. Attractive appearance streamlined trigger guard and receiver. Easy take down double-action bars for greater strength and positive operation. Cross bolt safety, top of receiver matted.

WINCHESTER MODEL 94 $74.85 Easy Terms

30-30, 32-special caliber. The model 94 lever action repeating carbine is the most famous rifle in its class. The experts have always used this rifle because of its smooth quick action and bullseye accuracy. Buy on JOE'S easy terms.

HUNTING COAT

Heavy duck with corduroy faced collar, two large shell or utility pockets, shell loops in pocket. Front and rear entrance to all around blood proof rubberized game pocket. A real value at JOE'S.

SPECIAL AT JOE'S $5.49

WOOLRICH HUNTING 100% WOOL JACKETS

HUNTER'S PLAID COAT OF SAME MATERIAL $21.95 $24.95

WOOLRICH PANTS Double Front and Seat $17.50

WOOLRICH 100% WOOL SHIRTS BEAUTIFUL PATTERNS $8.25

SHELLS AND CARTRIDGES

JOE has a complete stock of all the nationally known famous brands, such as: Western Super-X, Western X-pert, Remington Shur-Shot, Remington Express, ATTENTION—JOE also stocks the New Western Super-X and Remington Express MAGNUM loads. These are the new extra heavy MAGNUM shells with a 1¼-oz of shot for use in all standard guns chambered for 2¾-inch shells. Harder hitting, 20% more pellets than regular loads, powered to bring down wary hard-to-hit game.

Straight Leg TROUSERS

Plenty of pockets, rubberized front and seat. Ideal for hunting or general outdoor wear. A real value at JOE'S.

$5.49 pair

RUBBER HUNTING BOOTS

Here is a top quality 12" all rubber boot that's in big demand. The snug fitting ankle . . . cushion innersole . . . reinforced toe.

$7.69 pair

LEATHER TOP HUNTING BOOTS

High grade leather top . . . 12" high maroon rubber bottom. Cleated heel and sole to prevent slipping. A real value for the expert hunter.

pair $10.95

HUNTING CAP

Designed for safety and comfort . . . Corduroy bright red and black plaid . . . unbreakable visor.

85¢

HOPPE'S #9 POWDER SOLVENT

For removing primer powder, lead metal foulings and to prevent rust.

33c

SPORT-BILT RED BACK HUNTING JACKET

Heavy 11-ounce water repellent army duck. This Jacket has the two way zipper. Opens from top or bottom. Ventilated sleeve gussets . . . full lined rubberized blood proof game pocket. Two large handy inside pockets. You always save more when you buy at JOE'S.

$7.49

HUNTER'S SHELL VEST

A perfectly designed shell vest that will hold either 12, 16 or 20-gauge shells. A fine serviceable duck garment with breast pocket for cigarettes, whistle or matches.

$1.89 At Joe's

HUNTING KNIFE With SHEATH

The ideal sportsman's knife. Has a 4¼" blade with a "Sure-grip" hard rubber handle. Over-all length 8¾". Top quality leather sheath with each knife. JOE buys low . . . JOE sells low.

59¢

TURKEY CALL

Natural Life-Like Tone

$1.39

Genuine JON-E HAND WARMER $3.95

JON-E Hand-Warmer FLUID 8-oz. can 45¢

HUNTING LICENSE

Plastic Holder

That will protect your license from the weather 29c

RIFLE SLING

Military styled . . . 1-inch wide oiled tanned high quality top grain leather.

SWIVELS for attaching rifle sling 75c pair.

$1.49

CLEANING RODS

3-piece Rod . . . has metal joints of strongest design. Complete with slotted tip, wire brush and wool swab 66c

SANKEY'S LIFE O'LEATHER

Designed to soften and waterproof all kinds of leather 25c

HUNTING SOCKS

Red top . . . heavy ribbed . . . high wool content . . . reinforced heel and toe . . . Special at JOE'S this week-end. Get a couple pair today.

49c Pr.

PREPARE NOW FOR WINTER DRIVING! SAVE AT JOE'S TODAY

MUD & SNOW TIRES

INSTALLED FREE

For excellent gripping on wet, slippery, snowy roads. This fine mud and snow tire will give you long and satisfactory service. Recapped with Grade-A cold rubber. Good for winter or summer driving. Get a pair today at JOE'S.

600x16 $8.49 670x15 $8.99

6 MO. GUARANTEE
PLUS TAX AND YOUR OLD RECAPPABLE TIRE

GOODYEAR SUBURBANITE NU-TREADS

Enjoy the pleasure of knowing that you can drive those wet, slippery, snowy roads this winter in safety with a pair of Goodyear Suburbanite Nu-Treads. You always save more when you buy at JOE'S.

670x15 $11.95 710x15 $12.95 760x15 $13.95

12 MONTH GUARANTEE
PLUS TAX AND YOUR RECAPPABLE TIRE

BATTERY SPECIALS

Heavy duty 45-plate battery for most small and medium sized cars . . . don't take chances on a weak battery during cold weather . . . plenty of power for all your electrical accessories . . . 2-YEAR GUARANTEE ..... $9.98 Exch.

X-CESS POWER—57-Plate, fibreglass insulation, rubber case. ADD WATER ONCE A YEAR. A power package that will give . . . trouble free service as long as you drive your present car. 4-YEAR GUARANTEE Exch. $14.98

Other Master Batteries as low as ..... Exch. $6.98

TERRY CLOTH SEAT COVERS

The upholstery material in all new cars is very cold in winter . . . avoid that cold seat . . . Install a set of Terry Seat Covers. Protect your upholstery and ride in comfort. Choice of blue, green and charcoal grey.

FREE TERRY STEERING WHEEL COVER WITH THE PURCHASE OF A TERRY CLOTH SEAT COVER.

$4.88 each

TERRY CLOTH THROW COVERS $2.19 each

JOE THE MOTORISTS' FRIEND

GETTYSBURG SHOPPING CENTER
Open Fri. and Sat. Evenings Until 9:00

7-11 South Market Square, Harrisburg, Pa.
157 North Hanover Street, Carlisle, Pa.
59-63 North Main Street, Chambersburg, Pa.
25 West Market Street, Lewistown, Pa.
24 West King Street, Lancaster, Pa.
175 Baltimore Street, Cumberland, Md.
18-20 West Main Street, Waynesboro, Pa.
101 North Loudon Street, Winchester, Va.
9 North Court Square, Harrisonsburg, Va.
107 West Main Street, Charlottesville, Va.
35 Shipping Place, Dundalk 22, Md.
415-19 South Conkling Street, Baltimore 24, Md.
37 West Street, Gettysburg, Pa.
54 South Market Street, Elizabethtown, Pa.
120 East Main Street, Front Royal, Va.
100 Carlisle Street, Hanover, Pa.
127 North Queen Street, Martinsburg, W. Va.
1300 North Third Street, Harrisburg, Pa.
304 West Shore Plaza, 1300 Market Street, Lemoyne, Pa.
2429-31 East Market Street, York, Pa.

ANTI-FREEZE

POLAR ANTI-FREEZE 1-Gal. Can ..... 77¢
ZERONE ANTI-FREEZE 1-Gal. Can $1.60
PRESTONE ANTI-FREEZE 1-Gal. Can $3.25
BE SET—SAFE—SURE

BATTERY BOOSTER CABLE

A must for all cars with automatic transmission. These cold mornings when your car refuses to start—borrow a start from a friend or neighbor. Simply connect these cables from battery to battery and you are on your way.

$2.98

LEADER CLAIMS BIG MAJORITIES FOR DEMOCRATS

HARRISBURG (AP)—Gov. Leader used the word "big" today in describing the majorities he said Democrats will receive in Philadelphia and rural counties of Pennsylvania in next month's election.

"I think Philadelphia will turn in—and turn in big — for Joe Clark," the governor told his news conference.

Asked whether the same would apply to rural counties, Leader replied:

"I wouldn't be surprised if the rural counties go Democratic big."

Leader discounted as "exaggerated" rumors that Philadelphia Democratic ward leaders may defect against Joseph S. Clark, Democratic candidate for the U.S. Senate.

A newsman asked him about reports that backers of U.S. Sen. James H. Duff, Republican candidate for re-election, were contacting Democratic ward leaders in South Philadelphia about the possibility of pulling back on Clark support.

The same reports have hinted that some Democrats have been angry with Clark for the way the former Philadelphia mayor handled patronage during his four year term.

Leader replied that these were rumors that crop up at this time in every campaign, adding:

"You men know and I know they are exaggerated."

Farmers in Pennsylvania, the governor said, will vote "their economics."

The governor said farmers in Lancaster and Chester counties and perhaps a part of York County are prosperous at this time but added that they were exceptions.

Leader at his news conference also made these other points:

Juvenile Delinquency—The state has purchased 10 trailers for use at Rockview Prison farm as a portable forest camp for juvenile delinquents.

"The men will live and work at the trailer camp for four or five days, returning to the prison farm at the close of the week," Leader told reporters.

This portable forest camp will be extended to the Pennsylvania Industrial School at White Hill, the governor said.

British Reinforce Their Jet Squadrons

AMMAN, Jordan (AP)—Two Hawker Hunter jets, Britain's latest type of fighter, arrived at the Royal Air Force station at Amman today to reinforce British jet squadrons here.

More Hunters are expected to arrive in Jordan soon from Cyprus to underline British support for the government of King Hussein, facing a crucial election Sunday which the Western powers fear will spark internal trouble.

11-YEAR WAR TO END SOON

MOSCOW (AP)—A declaration ending the 11-year state of war between the Soviet Union and Japan probably will be signed in the Kremlin tomorrow night.

The Soviet Foreign Ministry announced a Kremlin banquet in honor of Premier Ichiro Hatoyama, who heads Japan's peace negotiating mission, would be held tomorrow night. Foreign Ministry sources said the signing ceremony probably would immediately precede the banquet. Such banquets usually are held at the conclusion of negotiations.

Ichiro Kono, Japanese agriculture minister, scheduled today what may be a last meeting with Communist party leader Nikita Khrushchev to work out final details of the territorial issue which has deadlocked peace negotiations for 16 months.

Japanese sources declined to say whether the Russians had given any ground on Japan's demand for return of the Soviet-occupied Habomais and Shikotan islands north of Japan. It seemed likely any Soviet promise to return these islands would be linked with a Japanese renunciation of all claims to Etoretu and Kunashiri in the southern Kuriles.

LANCASTER LIVESTOCK

LANCASTER, Pa. (USDA)—Cattle 1,000, slacker and feeder steers 15.00-19.00. Calves 25, no market. Hogs 50, bulk of sales 17.50-18.00. Sheep 0, no market.

ADVERTISE IN THE TIMES

6 PROPERTIES CHANGE HANDS

The following property transfers have been recorded in the office of the register and recorder:

Charles A. and Volena K. Fidler, Butler Twp., sold to Paul R. B. and Lucille E. Fissel, Butler Twp. for $12,500 a property in Butler Twp.

Garland E. and Kathryn A. Leatherman, Mt. Joy Twp., sold to Ralph L. and Matilda M. Breighner, Germany Twp., for $7,900 a property in Mt. Joy Twp.

Thomas C. and Grace L. McSherry, Littlestown, sold to James R. and Marie V. Wisner, Owings Mills, Md., for $5,450 a property in Germany Twp.

Walter J. and Martha A. Davis, Conewago Twp., sold to George P. and Earl L. Greenholtz, Hanover, for $5,250 a property in Conewago Twp.

M. V. and Helen M. Coleman, Cumberland Twp., sold to Harvey Chester and Marian Beulah Gastley, Gettysburg, for $800 a property in Cumberland Twp.

Lester H. and Alverta I. Wherley, Cumberland Twp., sold to Grover W. and Anna M. Pittman, Gettysburg, for $200 a property in Cumberland Twp.

STAY SENTENCE OF 7 NEWSMEN

PITTSBURGH (AP)—The Pennsylvania Supreme Court has stayed sentences against seven newspapermen convicted of contempt of court for violating a ban on news photography in the Westmoreland County Courthouse.

Chief Justice Horace Stern issued the order on petition of the defendants who said they will appeal the case to the U. S. Supreme Court.

Westmoreland County Court convicted the seven and imposed fines and jail sentences after they initiated a test case of the court's ban on picture-taking.

The defendants appealed to the State Supreme Court, which upheld the convictions. The high court wiped out the jail terms but left the fines in effect.

Defendants in the case are William Block, publisher of the Pittsburgh Post-Gazette; David W. Mack, publisher of the Greensburg Tribune-Review; a free-lance photographer employed by the Greensburg paper and four employes of the Post-Gazette.

West Urged to Free Eastern Europeans

STRASBOURG, France (AP) — A committee of the Council of Europe urged the West today to put on a political offensive to liberate Eastern Europe from Communist rule.

A report submitted to the European Consultative Assembly, an official 16-nation body that debates but does not decide policies, cited de-Stalinization developments in Poland and said it was evident the Communist world is "experiencing confusion and dissension."

It concluded that a political offensive "might set in motion such forces of freedom inside and outside the Soviet empire that the Soviet rulers might end by yielding for reasons of interest."

100 Acres Of Temple Grounds Uncovered

CAIRO, Egypt (AP) — Archaeologists have uncovered a vast temple near Luxor on the upper Nile belonging to the ancient Egyptian King Amenophis III, who ruled Egypt nearly 35 centuries ago, the newspaper Al Ahram said today.

The paper said excavators found two statues of the king seated on a chair which bore hieroglyphic inscriptions denoting his various titles. The newspaper said the temple grounds extend over an area of almost 100 acres.

HARRISBURG (AP)—College qualification tests for students seeking draft deferments will be given Nov. 15 at testing centers throughout Pennsylvania.

Application blanks must be postmarked not later than midnight Oct. 30. They are available at any selective service local board.

NEW YORK (AP) — (USDA)—Wholesale egg selling prices were steady to firm today. Receipts 20,600. Nearby whites: Top quality (48-50 lbs) 50-52; mediums 33-34. Browns: Top quality (48-50 lbs) 47½-48½; mediums 33-33½; smalls 28-29; pewees 21-22.

JOE THE MOTORISTS' FRIEND LET'S GO

A SURE FIRE LOAD OF HUNTERS' BARGAINS!

WE ISSUE 1956 HUNTING LICENSES

SHOTGUNS AND RIFLES

MOSSBERG SHOTGUNS

With Detachable Choke: 20-Ga. $29.95; 16-Ga. $33.95; 12-Ga. $34.95

With C-lect Choke: 20-Ga. $34.95; 16-Ga. $36.95; 12-Ga. $37.95

STEVENS Model 77 $62.50 Easy Terms

12, 16, or 20 gauge pump action shotgun. A graceful tapered slide handle, grooved for a hard grip, and a well proportioned walnut stock with fluted comb. The streamlined receiver houses an action that's smooth and lightning fast.

REMINGTON "WINGMASTER" $81.95 Easy Terms

Model 870 is a pump gun of superior quality. Attractive appearance streamlined trigger guard and receiver. Easy take down double-action bars for greater strength and positive operation. Cross bolt safety, top of receiver matted.

WINCHESTER MODEL 94 $74.85 Easy Terms

30-30, 32-special caliber. The model 94 lever action repeating carbine is the most famous rifle in its class. The experts have always used this rifle because of its smooth quick action and bullseye accuracy. Buy on JOE'S easy terms.

HUNTING COAT

Heavy duck with corduroy faced collar, two large shell or utility pockets, shell loops in pocket. Front and rear entrance to all around blood proof rubberized game pocket. A real value at JOE'S.

SPECIAL AT JOE'S $5.49

WOOLRICH HUNTING 100% WOOL JACKETS

HUNTER'S PLAID COAT OF SAME MATERIAL $21.95 $24.95

WOOLRICH PANTS Double Front and Seat $17.50

WOOLRICH 100% WOOL SHIRTS BEAUTIFUL PATTERNS $8.25

SHELLS AND CARTRIDGES

JOE has a complete stock of all the nationally known famous brands, such as: Western Super-X, Western X-pert, Remington Shur-Shot, Remington Express. ATTENTION—JOE also stocks the New Western Super-X and Remington Express MAGNUM loads. These are the new extra heavy MAGNUM shells with a 1¼-oz of shot for use in all standard guns chambered for 2¾-inch shells. Harder hitting, 26% more pellets than regular loads, powered to bring down wary hard-to-hit game.

Straight Leg TROUSERS

Plenty of pockets, rubberized front and seat. Ideal for hunting or general outdoor wear. A real value at JOE'S.

$5.49 pair

RUBBER HUNTING BOOTS

Here is a top quality 12" all rubber boot that's in big demand. The snug fitting ankle . . . cushion innersole . . . reinforced toe.

$7.69 pair

LEATHER TOP HUNTING BOOTS

High grade leather top . . . 12" high . . . maroon rubber bottom. Cleated heel and sole to prevent slipping. A real value for the expert hunter.

pair $10.95

SPORT-BILT RED BACK HUNTING JACKET

Heavy 11-ounce water repellent army duck. This jacket has the two way zipper. Opens from top or bottom. Ventilated sleeve gussets . . . full lined rubberized blood proof game pocket. Two large handy inside pockets. You always save more when you buy at JOE'S.

$7.49

HUNTER'S SHELL VEST

A perfectly designed shell vest that will hold either 12, 16 or 20-gauge shells. A fine serviceable duck garment with breast pocket for cigarettes, whistle or matches.

$1.89 At Joe's

HUNTING KNIFE With SHEATH

The ideal sportsman's knife. Has a 5¼" blade with a "Sure-grip" hard rubber handle. Over-all length 8¾". Top quality leather sheath with each knife. JOE buys low . . . JOE sells low.

59c

HUNTING CAP

Designed for safety and comfort . . . Corduroy bright red and black plaid . . . unbreakable visor.

85c

RIFLE SLING

Military styled . . . 1-inch wide oiled tanned high quality top grain leather.

SWIVELS for attaching rifle sling 75c pair.

$1.49

CLEANING RODS

3-piece Rod . . . has metal joints of strongest design. Complete with slotted tip, wire brush and wool swab . . . 66c

SANKEY'S LIFE O'LEATHER

Designed to soften and waterproof all kinds of leather 25c

HOPPE'S #9 POWDER SOLVENT

For removing primer powder, lead metal foulings and to prevent rust. 33c

TURKEY CALL

Natural Life-Like Tone

$1.39

HUNTING SOCKS

Red top . . . heavy ribbed . . . high wool content . . . reinforced heel and toe . . . Special at JOE'S this weekend. Get a couple pair today.

49c pr.

Genuine JON-E HAND WARMER

$3.95

JON-E Hand-Warmer FLUID 8-oz. can 45c

HUNTING LICENSE

Plastic Holder That will protect your license from the weather 29c

PREPARE NOW FOR WINTER DRIVING! SAVE AT JOE'S TODAY

MUD & SNOW TIRES

INSTALLED FREE

For excellent gripping on wet, slippery, snowy roads. This fine mud and snow tire will give you long and satisfactory service. Recapped with Grade-A cold rubber. Good for winter or summer driving. Get a pair today at JOE'S.

600x16 $8.49 670x15 $8.99

6 MO. GUARANTEE

PLUS TAX AND YOUR OLD RECAPPABLE TIRE

GOODYEAR SUBURBANITE NU-TREADS

Enjoy the pleasure of knowing that you can drive those wet, slippery, snowy roads this winter in safety with a pair of Goodyear Suburbanite Nu-Treads. You always save more when you buy at JOE'S.

670x15 $11.95 710x15 $12.95 760x15 $13.95

12 MONTH GUARANTEE

PLUS TAX AND YOUR RECAPPABLE TIRE

BATTERY SPECIALS

Heavy duty 43-plate battery for most small and medium sized cars . . . don't take chances on a weak battery during cold weather . . . plenty of power for all your electrical accessories . . . 2-YEAR GUARANTEE . . . $9.98 Exch.

X-CESS POWER—33-Plate, fiberglass insulation, rubber case. ADD WATER ONCE A YEAR. A power package that will give trouble free service as long as you drive your present car. 3-YEAR GUARANTEE Exch. $14.98

Other Master Batteries as low as . . . Exch. $6.98

TERRY CLOTH SEAT COVERS

The upholstery material in all new cars is very cold in winter . . . avoid that cold seat . . . Install a set of Terry Seat Covers. Protect your upholstery and ride in comfort. Choice of blue, green and charcoal grey.

FREE TERRY STEERING WHEEL COVER WITH THE PURCHASE OF A TERRY CLOTH SEAT COVER.

$4.88 each

TERRY CLOTH THROW COVERS $2.19 each

JOE THE MOTORISTS' FRIEND

GETTYSBURG SHOPPING CENTER

Open Fri. and Sat. Evenings Until 9:00

ANTI-FREEZE

POLAR ANTI-FREEZE 1-Gal. Can 77c

ZERONE ANTI-FREEZE 1-Gal. Can $1.60

PRESTONE ANTI-FREEZE 1-Gal. Can $3.25

BE SET—SAFE—STRE

BATTERY BOOSTER CABLE

A must for all cars with automatic transmission. These cold mornings when your car refuses to start—borrow a start from a friend or neighbor. Simply connect these cables from battery to battery and you are on your way.

$2.98

SLEEP BEST THE FIRST EIGHTY MINUTES AFTER GOING TO BED

By EDWARD S. KITCH

CHICAGO (AP) — How did you sleep last night?

Your best period of sleep was the first 80 minutes after you retired, according to a 10-year study on sleep being conducted at State University of New York, College of Medicine. After that your depth of sleep never reaches the same soundness and your sleep pattern alternated betwen almost awake and asleep.

If you woke at the end of the night and said you had a "terrible night," you are like the 25 per cent of 30 persons tested during the study. Although recordings of their sleep indicated they slept well, their reports baffled the researchers who attributed such reports to personal differences.

The research on sleep is carried on by the Sleep Reasearch Foundation under a grant from the Simmons Company. Under the direction of Chandler McC. Brooks, Brian F. Hoffman and E. E. Suckling assist the project in the department of physiology of the university.

Records Activity

Their study revolves around recordings made by an electroencephalogram. Its tracings resemble the pulsations of a lie detector machine. It records the volume of electrical activity of the brain, which lessens markedly during sleep.

A record of blood pressure is made every five minutes during a subject's sleep. It shows that blood pressure goes down during sleep and the heart beat slows to six to eight beats a minute from wakefulness to deep sleep. It also indicated that the heart rate is more sensitive to quickening during the end of the night than when one first retires.

A sleeping person moves from one to two times an hour and more frequently during the end of the night.

What unhooks the conscious from the unconscious to put to sleep is believed to center in the thalamous and reticular formation of the brain. This is the mysterious function of sleep that puzzles physiologists. No one knows what happens.

Tranquilizing Drugs

Dr. Brian F. Hoffman says the importance of knowing more about the function of sleep is intensified with the flood of new tranquilizing drugs now available. He said the nawer ataratik drugs are not supposed to sedate but tranquilize.

How they do the job is partially revealed in the sleep study. Electrodes inserted in the brain of laboratory animals stimulated the thalamus and reticular areas.

Sleep was induced when the thalamus center was stimulated. Stimulation of the reticular formation of the brain stem caused the animal to waken, Dr. Hoffman said.

How you slept, however, depends on several factors the scientists are unable to measure.

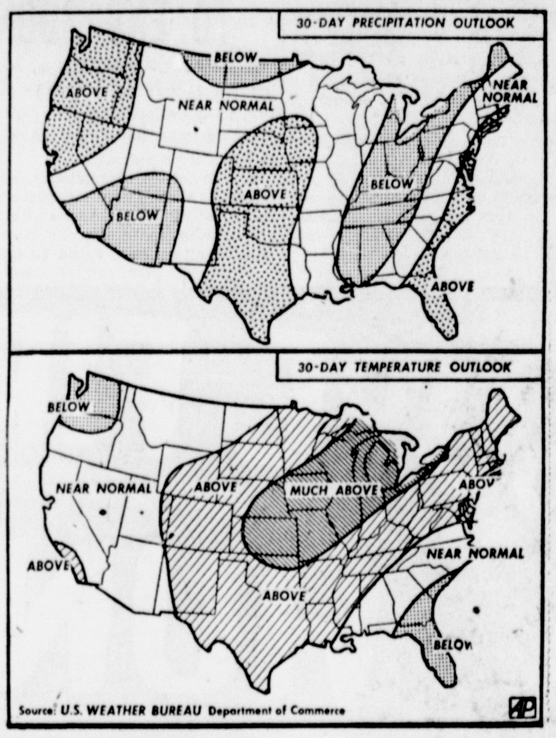
Surface, Sounds

The surface on which you slept, the sounds and room darkness play an important role in how you sleep.

Subjects sleeping on a hard board or a feather bed didn't sleep as well as persons who slept on a standard mattress. This is attributed to the fact that temperature and discomfort enter into the problem of how well one sleeps, Dr. Hoffman said.

Another factor revealed in the study is that a sleeper's response to light and sound is greater in the sleeping brain than in the conscious brain. Observers believe that this is part of the natural workings of the instinct of survival, and, despite dripping water faucets, we come awake when sudden light or sound disturbs our sleep.

Weather Forecast For Next 30 Days



These maps, based on those supplied by the United States Weather Bureau, forecast the probable precipitation and temperatures for the next 30 days. (AP Wirephoto Map)

Moonshine Prisoner Operates Jail Still

ATLANTA (AP) — A man serving time in Atlanta federal prison for liquor law violations kept his hand in by cooking up moonshine in the pen, officials claim.

A U. S. grand jury indicted the prisoner, Carnel Sprinkles, on charges of operating an illegal distillery and possessing untaxed whisky.

John W. Stokes Jr., assistant U. S. attorney, said Sprinkles was caught trying to hide a half gallon of produce of a still he had improvised in a large milk can. Stokes said the convict used steam from the prison dairy barn to cook mash made up of cattle feed and purloined sugar.

ADVERTISE IN THE TIMES

72-YEAR-OLD AVOIDS WORST JOB, RETIREMENT

LOUISVILLE, Ky. (AP) — William Rentschler has been able to avoid "the worst job on this earth — complete retirement."

The daily working schedule of Rentschler, 72, includes:

—An eight hour stint as a cigarmaker.

—Several hours of bookkeeping as the Louisville Federation of Labor financial secretary.

—More time as secretary of the Union Label Trades Department of the American Federation of Labor.

—Still more hours as secretary-treasurer of Cigar Makers Union 32.

Recently, Rentschler, secretary of the LFL for 33 years, tried to give up the job. "At my age I felt I needed more sleep. I thought the members would let me resign."

Defer Action

He was wrong.

The LFL voted to defer action on the resignation and at the next meeting Rentschler decided to stay on until the end of the year.

He says if compulsory retirement was applied to his trade, the cigarmaking industry might go out of existence.

The number of men qualified in this area, Rentschler says, is few enough and most are getting on in years.

When he joined the Cigar Makers Union in 1903, it was one of the most potent influences in organized labor, with 45,000 members. From its ranks came Samuel Gompers, founder, first president and leading light of the AFL.

Dances, Too

Today, says Rentschler, the Cigar Union's national membership is down to 7,500.

In his free time, Rentschler, a bachelor, goes dancing.

"I'm a good dancer — or was until I had an appendicitis attack a few years ago."

After 37 years as a union official, you might expect he would have written some union history as well as made it.

"Too busy to write history," is Rentschler's answer. "I don't really remember too much about those eary years of union work around here. I was dancing all the time, you see."

WIVES ASSIST MEN WITH VOTE GETTING TACTICS

By JANE EADS

WASHINGTON (AP) — Wives of political candidates expect to do their husbands proud in the political campaigns. Women of both parties have been boning up on how they can be a help to their husbands when they accompany them about the country this summer.

Republican women are armed with a pamphlet, "Mind Your Political Manners," put out by the women's division of the Repubican National Committee. This is chiefly for the wives who expect to plan and execute pow-wows for their husbands or other candidates.

Most of the wives, already hep to the problem of protocol in Washington — who outranks whom at dinners and receptions involving foreign diplomats and high-ranking officials — are told how to seat the local politicians according to their importance.

Band Together

Democrats and Republicans alike banded together for a series at their own Congressional Club which emphasized platform behavior, campaign dress, the art of meeting people and of holding gracious radio, TV and press conferences.

They were told to choose good-looking, well-made clothes, but to steer clear of the fussy and flashy. Loud colors, zany hats, showy jewelry and bangles distract audience attention from the speaker — presumably their husband.

Take Courses

Many wives also have been taking intensive courses in public speaking and are ready to take over the mike when their husband gets winded, or even to fill in for him on occasions where he's scheduled to appear elsewhere. Some wives have been known to win more votes for friend husband than he does himself.

RUPTURE CURED WITHOUT SURGERY

It's dangerous to neglect Rupture. New scientific modern method, without operation, cures Hernia in most cases. Learn the facts about this simple, inexpensive treatment, without surgery. NO hospitalization, no time lost from home or work.

Interesting Free Book Dept. GT-8 Descriptive based on ACTUAL CURES and edited by sound Medical Authority; illustrated in colors. It's FREE, no obligation. UNION MEDICAL CLINIC, 207 Market St., Newark 2, New Jersey

HUNTERS STOP!

Look at HAINES THE SHOE WIZARD

Complete Line of Your Footwear Needs for Hunting



RUBBER AND LEATHER
All Styles and Sizes
Insulated Rubber Footwear!
Insulated Leather Footwear!
Lowest Prices On All This First Quality Footwear
Long Wear — Everywhere
The man who makes the wounderful prices possible—

HAINES THE SHOE WIZARD
13 Baltimore Street Gettysburg, Pa.

GAY JEWELERS 11th ANNIVERSARY SALE
YOU MADE US WHAT WE ARE TODAY!
We're Showing Our Thanks With SAVINGS!

YOU NEVER PAY MORE than the manufacturers lowest selling price on Nationally Famous WATCHES from GAY JEWELERS



BULOVA WATCHES
Ladies' "Elizabeth" or Men's "Minute Man". 17 jewel movements. Unbreakable mainsprings.

LAY AWAY A WATCH FOR CHRISTMAS!

WE GIVE YOU $20 FOR YOUR OLD WATCH AS A TRADE-IN ALLOWANCE
When You Purchase A Brand New BENRUS 17 Jewel Calender, Self-Winding Waterproof or Ladies' Embraceable Watch. TRADE TODAY.

YOU can buy 133 loaves of bread by the Savings.

GAY QUALITY Jewelers
13 Baltimore Street Gettysburg, Pa.

Rip Van Winkle Couldn't Sleep with Nagging Backache

Now! You can get the fast relief you need from nagging backache, headache and muscular aches and pains that often cause restless nights and miserable tired-out feelings. When these discomforts come on with over-exertion or stress and strain — you want relief — want it fast! Another disturbance may be mild bladder irritation following wrong food and drink — often setting up a restless uncomfortable feeling.

For quick relief get Doan's Pills. They work fast in 3 separate ways: 1. by speedy pain-relieving action to ease torment of nagging backache, headaches, muscular aches and pains. 2. by their soothing effect on bladder irritation. 3. by their mild diuretic action tending to increase output of the 15 miles of kidney tubes.

Find out how quickly this 3-way medicine goes to work. Enjoy a good night's sleep and the same happy relief millions have for over 60 years. Ask for new, large size and save money. Get Doan's Pills today!

PUBLIC SALE

SATURDAY, OCTOBER 20
1 P.M., D.S.T.

The undersigned will offer at public sale at Cashtown on the Orrtanna road the following.

Household Goods and Real Estate

Antiques; six-leg frog-leaf cherry table, beds, chairs, sink, chests, stove, doughtray and dishes. Sprayer and other garden tools.

After sale of personal property, the property of John U. Cook will be offered for sale, lot size 60 ft. front and 150 ft. deep, improved with a four-room house and wood shed and a good well.

JOHN U. COOK
Cashtown
Auct.: D. Edwin Benner

Tonight HEAR Senator James H. DUFF WGET 7:45 P.M.
REPUBLICAN STATE COMMITTEE
★ George I. Bloom, Chairman ★

WOLF SUPPLY
YOUR HEADQUARTERS FOR HOME IMPROVEMENT IDEAS

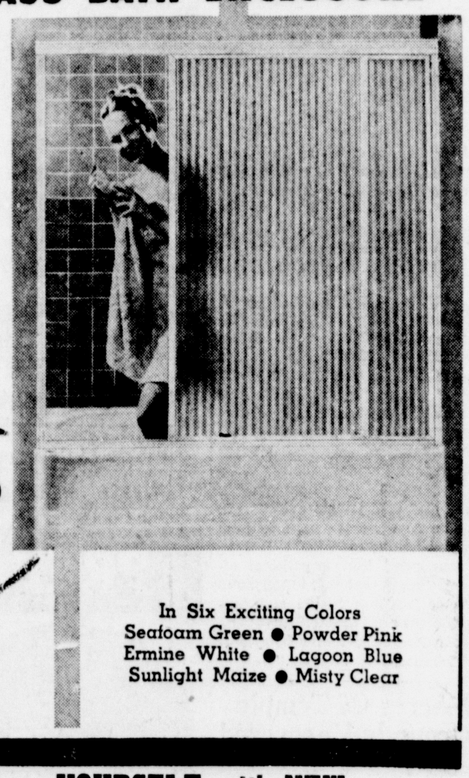
Get your home repairs and improvements now
...Enjoy improvements now Pay out of income!

Modernize, repair, beautify. . . . Don't delay! . . . Do it today—Take time to pay—Pay for it the easy way . . . through monthly payments—out of income. Home improvement not only adds to your comfort, but it also adds to the value of your property.

Fabulous, color styled daycor
FIBERGLASS BATH ENCLOSURE

so MUCH luxury for so LITTLE cost!

Brighten your home with a beautiful, new DAYCOR bath enclosure. Instantly, your bathroom presents smart convenience and glamorous luxury. Six lovely decorator colors. Safe, shatterproof DAYCOR Fiberglass sliding doors . . . framed in sturdy aluminum with chrome-like finish. Budget priced . . . easy to install . . . costs nothing for upkeep.



$59.95 Plus Installation

The DAYCOR fiberglass bath enclosure brings lasting beauty, color and convenience to your home . . . for so little money.

In Six Exciting Colors
Seafoam Green ● Powder Pink
Ermine White ● Lagoon Blue
Sunlight Maize ● Misty Clear

Add Beauty and Charm YOURSELF with NEW Iron Railings that Fit ANYWHERE!

"ADJUSTO-EASE"



You need only Simple Hand Tools to Add Beauty and Value to Your Home.

Only "Adjusto-Ease" DECORATIVE IRONWORK GIVES YOU THESE OUTSTANDING FEATURES:

BEAUTY—designed to give that added touch of charm and distinction to any style architecture.

ECONOMY—costs, many times, less than old fashioned wood railing—is more durable, practical and beautiful!

PROTECTION—safeguards your family, your guests. Avoid the dangers of unguarded stairs or porches.

QUALITY—combines the finest quality materials and craftmanship.

PRIDE—Create added charm and dignity for your home yourself . . . with just a few simple tools and just minutes of your spare time!

"ADJUSTO-EASE" IRON RAILINGS—one piece fits both stairs and levels!

The WOLF SUPPLY CO.
27 North Stratton Street Phone 30, Gettysburg

Hunting Season For Grouse, Turkeys And Squirrels Opens Saturday; Issue Reminders

Many thousands of hunters are expected to invade Pennsylvania woodlands in search of grouse, wild turkeys and squirrels on Saturday Hunting for these species will continue with the season for rabbits, ringnecked pheasants and quail opens October 27. The Game Commission offers these reminders to hunters:

All shooting hours are based on Eastern Standard Time. On Saturday the opening hour is 7 a.m On October 27 no hunting of any kind shall start util 9 a m The hunting day for native game ends at 5 p m, E.S.T., every day of season. Check hunting license for other information.

At all times, handle firearms with safety in mind — safety to yourself and others

When you draw ahead take time to make sure it is on legal game, that no human is in the line of fire

Experienced hunters should set an example, as careful gun handlers, for youngsters and first-time hunters.

Can Prevent Accidents

Restraint and emotional control in the hunting field will prevent many accidents, especially mistake shootings The person who is overly anxious to bag game is more likely to shoot a human.

The hunter who carries his gun "on safe," with finger outside the trigger guard until ready to shoot, eliminates the possibility of accidental discharge, through which he might shoot himself or another person.

Do not overtax yourself physically.

Wear a bright cap or jacket that contrasts with the seasonal background Such apparel will instantly identify you as a human, not game

Be Careful Of Fires

Be careful with matches, fires and tobacco embers while hunting or in an auto Despite a wet summer and fall, and few fires to date, frost-killed vegetation and dead leaves on the ground in fall usually are highly flammable. Fire in any form, when carelessly handled, can cause great loss, particularly when fanned by a fall wind.

Show by act and word you appreciate the hunting privilege granted you by the landowner Be a good citizen, and protect your future hunting, by preventing or reporting vadalism, dangerous shooting near homes or game law violations anywhere.

Hunt safely and lawfully Return home refreshed, with a clear conscience because you treated your fellow man as you would like to be treated and handled your gun in the proper manner—as a sporting arm.

SAYS "CURE" HELPED CANCER

PITTSBURGH (AP) — A New York medical scientist says potassium iodide an ingredient of pills used in the Hoxsey cancer treatment according to the government stimulates the growth of cancer

Dr Max A. Goldzieher testifying for the government yesterday in a federal trial, said potassium is "bound to stimulate cancer growth Under no circumstances would I use potassium in the treatment of cancer patients."

The government seeks permission to destroy a half-million pills seized at the Hoxsey cancer clinic in Portage, Pa., in 1955.

Dr. Goldzreher told the jury he has been experimenting with potassium and its effect on cancers since 1913. These experiments, he said, showed that cancerous tumors were aggravated by potassium in any form He added the disease regressed when potassium was cut down.

Asked by defense counsel if it would be possible to maintain a potassium-free diet by feeding cancer patients intravenously, Dr Goldzieher said

"Cancer cannot be controlled by diet. Before the cancer could be cured, the patient would die of heart failure."

FREE OF BRUCELLOSIS

HARRISBURG (AP)—The federal and state agriculture departments today certified Bucks and Fayette County cattle herds as free of brucellosis

The certification means that 42 of the state's 67 counties have incidence marks under 1 per cent of all cattle and under five per cent of all herds in the county

The department said both dairy and beef cattle owners in the two counties made unusually good records against the most troublesome cattle disease

REVEALS PLOT TO BLACKMAIL MANUFACTURER

PHILADELPHIA (AP)—Dist Atty. Victor H. Blanc says he has signed statements from a 16-year-old girl and the former head of a model agency revealing a plot to extort $10,000 from a Philadelphia manufacturing executive

Blanc said yesterday the statements were given him by Lila Frost and Bernard Jacobs, the former model agency head, and dealt with Louis Cargill, 49, of Devon, a Philadelphia suburb

Cargill and Jacobs have both been charged with participating in a vice ring that allegedly operated by luring young girls with the promise of careers in modeling Cargill has been charged with corrupting the morals of a minor and a warrant issued yesterday in New York charged him with bringing the Frost girl to a hotel there Aug. 7 for immoral purposes.

Proposed Plot Failed

Blanc said the girl's statement reported that Jacobs arranged the date with Cargill and that Cargill paid her $100 Cargill is also charged in a warrant with assault in the second degree, a charge similar to statutory assault—involving sex relations with a girl under 18

Shortly after her return from New York, Blanc said, the girl quoted Jacobs as urging her to contact Cargill and advising her "we could shake him for $10 000" The girl said she didn't participate in the proposed scheme and it was never carried through as far as she knows

Blanc said Jacobs admitted this and "incriminates goodness knows how many people"

The alleged vice ring reportedly involved more than 30 teen-age girls in New York and the Philadelphia area, including Camden and Gloucester counties in New Jersey

Cargill operates plants in Conshohocken, Philadelphia and Riverside, N J.

Quinoa, a nutritive plant used for food in the high Andes of South America, is being sent north as a possible new crop for Greenland.

GILBERT'S FOOD MARKET

WE DELIVER 45 S. FRANKLIN ST. PHONE 214-1166

TENDER ROUND **STEAK 79c lb.**

ARMOUR LEAN **BACON 39c lb.**

FRESH SLICED **PORK LIVER 2 lbs. 39c**

A BIG SAVING **FRANKFURTERS lb. 39c**

READY TO FILL FRESH **HOG MAWS each 65c**

NICE LEAN TENDER **CUBED STEAKS lb. 69c**

Scrapple lb. 35c | HADDOCK lb. 35c | PUDDING lb. 55c

LARGE **BANANAS 2 lbs. 25c**

50-LB BAG $1.39 **POTATOES 10-lb. bag 33c**

JUICY **ORANGES 39c doz.**

FROZEN FOOD SPECIALS

Frionor Brand **FISH STICKS pkg. 33c**

Seabrook Spinach - - - - - - - 2 for 29c
Seabrook Brussels Sprouts - - - - - 31c
Campbell Potato Soup - - - - - 2 for 39c
Excelsior Buttered Steaks - - - - - 39c

Strawberry **PRESERVES 4 12-oz. jars $1.00**

FRESH CHICKENS **FRYERS 3 TO 3½ LB. AVG. 49c lb.**

CUT UP CHICKEN PARTS

Breasts - - - - - - - lb. 85c
Legs - - - - - - - - lb. 75c
Giblets - - - - - - - lb. 35c
Wings - - - - - - - - lb. 39c
Livers - - - - - - - - lb. 75c
Assorted Parts - - - - - lb. 15c

ANOTHER CHANCE TO FILL YOUR PANTRY SHELVES

16-oz. can—Hanover **Pork & Beans 10 for $1.00**

Hanover Dark **Kidney Beans 8 for $1.00**

Penn Dale Syrup Pac **Sweet Potatoes 5 for $1.00**

303 can—Green Glo **Cut Green Beans 10 for $1.00**

A New Drink **Haw'an Punch 3 46-oz. cans $1.00**

Light Meat Chunk Style **Tuna 4 6-oz. cans $1.00**

Mother's Red Ripe **Tomatoes 8 No. 303 cans $1.00**

303 can—Penn Dale **Limagrands 8 for $1.00**

Large Sweet **Peas 7 for $1.00**

Hunt's Large **Whole Apricots 3 No. 2½ cans 87c**

In Heavy Syrup **Ck. Pineapple 3 No. 2½ cans $1.00**

New Pack Delmonte **Peaches 3 No. 2½ cans 95c**

JOE THE MOTORISTS FRIEND

TELEVISION SALE!

ON BRAND NEW PHILCO



Now $32 Less THAN BEFORE!

Only $168.00 *

MAHOGANY GRAIN FINISH

21-INCH DIAGONAL MEASUREMENT

HURRY THIS OFFER CAN NEVER BE REPEATED

ONLY JOE CAN PRICE SO LOW!

$102.00 OFF

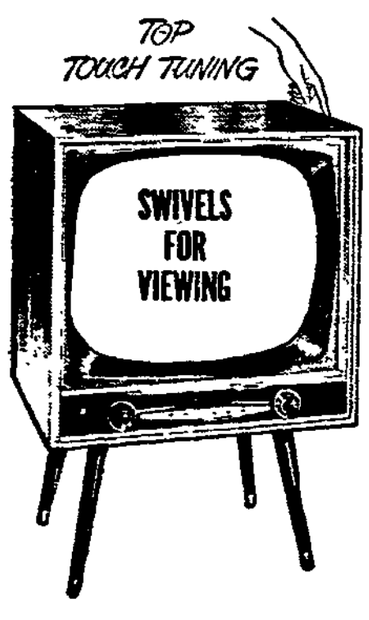
BEAUTIFUL 21" PHILCO CONSOLETTE

BLOND & WALNUT WOOD CABINET

REG. PRICE $299.95

$198.00

TOP TOUCH TUNING



$140.00 OFF

BEAUTIFUL 21 inch PHILCO HORIZONTAL CONSOLE

BLOND & WALNUT WOOD CABINET

REG. PRICE $379.95

$239.00

TOP TOUCH TUNING



NO MONEY DOWN

JOE THE MOTORISTS' FRIEND

2 YRS. TO PAY

GETTYSBURG SHOPPING CENTER

Open Friday and Saturday Evenings Until 9:00

* With Trade

Times Classifieds Never "Warm The Bench" ... They All Get Action!

ANNOUNCEMENTS

● **Card of Thanks** 2

REID: Our sincere thanks and appreciation to the nurses and doctors of the Annie M. Warner Hospital staff, especially Dr. Hammett, for their services and kindnesses during the illness and after the death of our mother, Mrs. Ella M. Reid; also to our many friends and neighbors for cards, flowers and any other acts of kindness.
MRS. VIRGINIA LINEBAUGH
MRS. NELLIE SITES and
MRS. MARY NEELY

NOTICES

● **Special Notices** 9

CONCRETE SEPTIC tanks sold and installed. Grading and excavating E. G. Shealer & Son, Gettysburg R. 4. Phone 1231.

"WE HAVE IT"
Front Quarters Beef, 37c
Hind Quarters Beef, 48c
Our Own Hereford or Angus
BUY WHOLESALE
Price Includes Cutting
Plumbing — Electrical
Food — Hardware — Gifts
We Haul Chickens To Baltimore
LOWER'S
Table Rock, Pa.

TRESPASS NOTICES and safety zone signs, 50c doz. at Osborn Printing Co., call Biglerville 76.

SPECIAL DAILY lunches, 58c plus 2c tax—60c, including dessert. The Shetter House.

LUZIANNE COFFEE, 74c lb. with 25c coupon. D. L. Wright Grocery, S. & Wash. Sts., call 1084.

CONSIDER THIS an your invitation to inspect the Robbins Home for Elderly and Retired People, 213 Buford Ave., call 438-X.

CONSOLIDATION LOANS. Let us consolidate all of your bills into one. You will then have only one easy, convenient payment each month. Investors Loan Corp., Weaver Bldg., Lincoln Square, phone 1072.

WANTED: DAILY transportation from Biglerville to Carlisle and back. Write Box 20, c/o Gettysburg Times.

ANNUAL TURKEY supper and bazaar: Thursday, Nov. 1, by Methodist Church.

PUBLIC SALE: Sat., Oct 27, starting 9 a.m. Dairy herd, farm implements, household items, etc. Watch this paper for itemized list! Robert S. Fitz, Rocky Ridge R. 2, Md.

DANCING EVERY Friday night at Barlow Fire Hall by Barlow Fire Co.

FREE! RED Canna roots for paying for this advertisement. Belle Warren, call Biglerville 159-R-13.

FOOD AND clothing sale: Sat., Oct. 20, at 9 am., at fire hall in Emmitsburg, by Ladies Auxiliary of Greenmount Fire Co. Some items for sale are: Homemade soup, potato salad, baked beans, bread and rolls, pies, cakes and dressed chickens!

NOTICES

● **Special Notices** 9

ANNUAL BAKED ham supper: Sat., Oct. 20, 4 to 8 p.m. at St. Francis Xavier Church.

TURKEY AND oyster supper: Sat., Oct. 20, starting 3 p.m., serving "family style" at Wesley Chapel Church, Fountaindale, Pa. Adults, $1.25; children, 65c.

RUMMAGE SALE: Nov. 1, from 12 noon till 6 p.m.; Nov. 2, 8 a.m. to 5 p.m., rear 38 E. Middle St. by O.E.S.

RUMMAGE SALE: Fri., Oct. 26, starting 8 a.m. at Methodist Church, Gettysburg by Isabella Thoburn Circle.

Cleaning and Mothproofing
Rugs and Upholstery!
Shop or Home
HESS DURACLEAN SERVICE
For Appointment, Phone
Gettysburg 654-X or 517-Z-1

PUBLIC SALE: Oct. 20 at 1 p.m. Household goods, antiques and and property of John U. Cook, Cashtown.

RUMMAGE AND thrift sale: Sat., Oct. 20, 8 a.m. to 1 p.m. rear 38 E. Middle St. Specials: Home furnishings, including chairs, tables, beds, gas stove, oil stove, 4½' shower rod, 2 racks of dresses fr 10c to $1. By AAUW.

OYSTER SUPPER: Sat., Oct. 20, serving 4 to 8 p.m., Salem EUB Church, Guldens, Pa.

RUMMAGE SALE: Sat., Oct. 20, at 8 a.m. by Auxiliary of SUV, in post room, E. Middle St.

Hind Quarter Beef ..... 48c lb.
Front Quarter Beef ..... 37c lb.
½ Hog ..... 37 lb.

LOWER'S STORE
Table Rock, Pa.

TURKEY SUPPER: Oct. 27 from 5 to 8 p.m., serving "family style," Episcopal Parish House, High St., adults $1.50, children 75c.

WHEN DID you last visit Bix-Sway? Our new fall shipment just received will appeal to you! Jackets! Shirts! Slacks!

SAUSAGE! WE make our own fresh "All Pork" Sausage at Hankey's Grocery, 201 S. Washington St., open evenings till 8! Phone 1097.

EMPLOYMENT

● **Male Help Wanted** 13

GOOD PAY, regular increases, permanent job, advancement possible, paid holidays and vacation, medical coverage for you and your family. Are you looking for this type of job. Do you like both indoor and outdoor physical labor? Do you want to learn a trade? If you want all this with an established and growing local business, write Box 10, c/o Gettysburg Times, giving personal history and references!

WANTED:
Experienced Rubbers
Apply Adams County Novelty

EMPLOYMENT

● **Female Help** 15

YOUNG LADY WANTED

For General Office Work

Typing and Shorthand Necessary!

Write To:

BOX 16, c/o GETTYSBURG TIMES

EMPLOYMENT

● **Male Help Wanted** 13

SALES REPRESENTATIVE
With experience, for national plumbing and heating wholesaler who has a local vacancy!
Salary—Bonus
Car And Expenses!
Give detailed resume of experience to Box 18, c/o Gettysburg Times.

Dishwasher—Evenings
TOWNE RESTAURANT
28 Carlisle St.

WANTED: COOK for deer camp. Telephone Gettysburg 963-R-31 after 6 p.m.

WANTED: APPLE pickers, good picking, long season. I. Z. Musselman Orchards, Orrtanna.

● **Female Help** 15

WAITRESSES WANTED
(Will Train)
Apply In Person
HOTEL GETTYSBURG

Waitress Wanted
For Night Work
Apply Plaza Restaurant

WAITRESS WANTED!
Nice Working Conditions
DeLUXE RESTAURANT, Call 171-X

WANTED!
REGISTERED NURSES
Urgently needed for general Visiting Nurse Service for Boro of Carlisle and 10 miles around, 5 to 5½-day, 40-hour week. Blue Cross, Blue Shield available, Workmen's Compensation. Agency car and expenses provided, 3 weeks paid vacation, 7 holidays, sick leave. Education and/or training in Public Health Nursing desirable but not required. Salary dependent on background. Permanent and temporary positions open. Write or phone collect.
DIRECTOR VISITING NURSE SERVICE
CARLISLE HOSPITAL
Carlisle, Pa.

WANTED: WOMAN to serve in cafeteria. Write Box 271, c/o Gettysburg Times.

PRACTICAL NURSE wanted for several weeks, care for patient with broken wrist, give insulin, do light housekeeping, live in. Write: Mrs. Mildred Stoner Garman, 1107 Hampton Garth, Baltimore 4, Md.

Waitress
TOWNE RESTAURANT
28 Carlisle St.

WOMAN WANTED to live in and care for invalid mother while daughter works. Call The Gettysburg Times, 640, or write Box 21, c/o Gettysburg Times.

● **Situations Wanted** 16

Nurse Will Board
And Care For Elderly Person
Call 1228-R-5.

Practical Nurse Desires Work
Nights Only!
Call 711-Y

FOR SALE

● **Miscellaneous** 17

AMERICAN FLYER freight train, like new, with track, 3 pullman cars, 2 transformers. Call 206-W. Very cheap.

WOOLRICH HUNTING outfits, sizes 40 and 46; Westinghouse electric roaster, also boy's guitar, new, never used. Call 891-R-4.

MODEL 12 Winchester pump gun, 12 ga., new condition. M. J. Felix, Emmitsburg Rd., after 6:30 p.m. or weekends.

BUILDING MATERIALS: Fir framing, oak and pine flooring, roofers, Flint Kote siding and roofing, sheathing boards and slab wood. E. L. McCleaf, call Fairfield 16-R-21.

FOR SALE

● **Miscellaneous** 17

FOR SALE:
1956 RCA 21-in. TV Set!
Call 343-X

FOR SALE:
24-Ft. House Trailer
Call Fairfield 162-R-13 After 6 p.m.

½-**BUSHEL** and bushel baskets for sale. Dengler Bros., 29 York St., or call 97.

HARD COAL: Stove coal, $18 a ton; nut coal, $18.25 a ton; pea coal, $16 a ton; stoker coal: Buckwheat, $14.50 a ton. Call 545-W.

ELECTRIC MOTORS and control, electric welders and supplies, hoists, compressors, boilers, fans, pumps, pipe, tanks, scales, conveyors, light plants, industrial, power transmission and construction equipment, new and used. Hagerstown Equipment Co., Hagerstown, Md.

1 1-year-old beagle
1 10-gauge magnum double barrel shotgun
25 Prs. large-type pigeons
RALPH A. WHITE
Littlestown R. 2, Pa. Phone 291-M

15 **YDS.** of drapery material, 50" wide, never used; 9x12 fabric rug, in excellent condition. Phone 1274-R-13.

FURNACE, AUTOMATIC stoker for hot water system, used 4 yrs., excellent condition, includes domestic hot water and automatic control. Call York Springs 116.

● **Household Goods** 18

FOR SALE:
Maytag washers, round and square tub, like new, $35 up; Frigidaire electric range, like new, $85; Westinghouse range, perfect, $45; Chambers gas range with griddle top, $30; Frigidaire refrigerator, $29.50; 17-inch GE TV console, $65; 2-pc. gray frieze living room suite, $65; 3-pc. lime oak sofabed suite, like new, $95; 5-pc. modern bedroom suite, complete, $95; 7-pc. gray-lime oak dinette, $59.50; 5-pc. chrome breakfast set, $32.50; mahogany kidney desk and chair, $29.50; walnut and maple chests of drawers, $16 up; single and twin beds, $19 up, complete!
WALHAY'S FURNITURE STORE
Phone 1450 Fairfield Rd.
Open Evenings

LARGE BED and dresser, clock, glassware, silver serving tray, slipper chair, Baker mirror, Duncan-Phyfe table, chinaware, 300 valuable books, cabinet for silver, andirons, framed pictures. Many other articles. Telephone CE 24323, Harrisburg, Pa.

WEEKEND SPECIALS!
Regular $89.50 sofabeds, $55; regular $169, 3-pc. maple sofabed suite, now $122; reg. $189 3-pc. maple sofabed suite, now $139; reg. $99.50 5-pc. chrome dinette, now $59.50; reg. $99 Serta Restall Knight box spring and mattress, $70; innerspring mattresses, $22.50 up.
WALHAY'S FURNITURE STORE
Phone 1450 Fairfield Rd.
Open Evenings

FOR SALE
Duo-Therm Gas Space Heater
Call 823-W

REFRIGERATOR AND oil burner stove for sale. Phone Fairfield 145-R-4.

LOW OVERHEAD
at
WOLF'S FURNITURE STORE
Two Taverns, Pa.
Means Bargain Prices
ALWAYS

● **Clothing** 19

WILL SELL all men's and ladies' fall and winter clothing at sacrifice "bargain" prices due to limited storing space! 324 W. Middle St.

FOR SALE

● **Farm and Garden** 22

SWEET CIDER and homemade apple butter; Red Delicious, Jonathan, Golden Delicious, Stayman Winesap and York Imperial apples. Boyer's Nurseries and Orchards, Biglerville R. 2, Pa., call 222.

APPLES: STARK Delicious, Golden Delicious, Smokehouse, Rome Beauty, Sweet Paradise, Grimes, York Imperial, Stayman. Mrs. Clem Hartman, Cashtown.

ENGLISH WALNUT and Chinese chestnut trees, 1, 2 and 3-yr.-old trees. 3-yr. old, $1; 2-yr. old, 50c; 1-yr. old, 35c. English walnuts 25c lb. and Chinese chestnuts 30c lb. A. A. Straley, Littlestown R. 1, Pa. 1½ mi. north of Littlestown, along Gettysburg Hwy., call 908-R-32.

PEACHES, APPLES and cider all week! Wilmer E. Bream, 1 mi. north of Biglerville, call Big. 49.

STARK DELICIOUS and Jonathan apples; Kieffer pears, also cider. Melvin Tressler, call 1274-R-2.

FOR SALE: 500 bundles corn fodder, Howard F. Seiferd, P. O. Box 142, Fairfield, Pa.

APPLES: STARK Delicious, Golden Delicious, Smokehouse, Stayman, Grimes Golden, York Imperial and McIntosh. Also sweet cider, any quantity for parties! Sandoe's Fruit Markets, ½ Mi. north of Biglerville and 4 Mi. north of Gettysburg.

● **Farm Equipment** 23

6, 10 and 15-hole aluminum nests; also 5' and 8' aluminum feeders on stands. Call 1132-X.

● **Live Stock** 25

ACCLIMATED CHOICE Hereford feeder steers for sale, any number; 500 to 800 lbs. Call Hanover 9137 between 8 a.m. and 6 p.m. or East Berlin 2501 daily at 6 p.m., East Berlin Stock Farm.

RIDING HORSE, Palomino mare, a beauty, 5 years old, 5-gaited and winner of many ribbons. Call Hanover 3-9179, or write Box 17, c/o Gettysburg Times.

SMALL 3-YEAR-OLD pony. Safe for children. Call Luther Topper, 896-R-12.

● **Pets of All Kinds** 27

BLONDE, THOROUGHBRED cocker spaniel. Can be registered. Call 1283-R-5.

Cocker Spaniel Puppies!
Beauties Registered Reasonable
HICKORY DALE KENNELS
John W. Leister
Hanover R. 4, Pa. (Brushtown)
Rt. 116 Between Hanover and Gettysburg

● **Poultry and Chicks** 28

MUSCOVY DUCKS FOR SALE!
Alive or Dressed!
Call Gettysburg 1339-R-2

HEAVY FRYERS for sale, any amount 25c lb. Telephone Gettysburg 1132-X.

MOUNT HAWK pullets, $1.25 each. Call Hillcrest 7-5166, Leo Tremblay, Emmitsburg, Md.

● **Wanted to Buy** 29

FALL AND winter clothing for men, women and children. Barter Bazaar, 22 Carlisle St.

WANTED: OLD corn and alfalfa hay. Will move it at once! Write Box 19, c/o Gettysburg Times.

LIVE POULTRY Wanted! Special attention to large flocks. Call Biglerville 81-R.

JUNK CARS and scrap of all kinds. Drop card to Harry W. Kuhn, Biglerville R. 2. Call anytime.

RENTALS

● **Rooms for Rent** 30

APARTMENT: 5 rooms and bath. No children. Tipton apartments, call 283-W.

FOR RENT:
2 Furnished Bedrooms
Apply 118 E. Middle St.

● **Apartments for Rent** 31

1st-Floor Apartment
3 Rooms And Bath, Adults
Call Gettysburg 786-Z

4-ROOM AND bath apt., steam heat, modern conveniences, new 3 yrs. ago. Located 4 mi. east of Gettysburg, Lincoln Hwy., rear Giberson's Basket Place. Lee M. Hartman, Realtor.

REMODELED APARTMENTS, 3 and 4 rooms, in Gettysburg. Call 699-Y.

FOR RENT:
4-Room Apartment
Frank Beard, 106 Carlisle St.

● **Houses for Rent** 32

5-ROOM HOUSE at Grandview Terrace. Immediate possession. Call Biglerville 160, extension 131

● **Offices for Rent** 34

MODERN OFFICES for rent Lincoln Building. See N. A. Meligakes.

REAL ESTATE

● **Houses for Sale** 37

For Real Estate
SEE LEE M. HARTMAN
56 Hanover St. Phone 107

REAL ESTATE. Insurance (all ways). Jay D. Johnson, 167 Seminary Ave., Gettysburg, Pa. Call 325-W.

3-BEDROOM RANCH-TYPE house Telephone W. Russell Schwartz, 1157-X.

REAL ESTATE, mortgage and insurance service. J. P. Curran, Inc., phone Wm. A. Bigham, Fairfield 12-R.

REAL ESTATE

● **Houses for Sale** 37

MODERN, 4-BEDROOM semi-bungalow, all conveniences, 5 mi. from Gettysburg. Call 891-R-4.

MODERN CAPE COD HOME!
Large living room with fireplace and picture window. Dining room, kitchen, 3 bedrooms and bath. Garage. 130' lot. Owner transferred. Priced for quick sale. Only $9,700! $55 per mo. payment for G.I.
J. P. CURRAN, INC.
Wm. A. Bigham Fairfield
Phone 12-R

MOUNTAIN COTTAGE near Mt. Hope, suitable for all-year living, summer cottage or hunting club, 5 rooms, elec., screened porch and windows garage, well of good water, 1½ A. mostly wooded, $3,000. Garland, Realtor, Littlestown, Pa., phone 137.

PROPERTY, 329 Baltimore St., arrangements for 1 or 2-family occupancy. Immediate possession. Apply Ramer Insurance & Real Estate, 41 Baltimore St., call 387.

5-ROOM HOUSE, 10 A. of farm land, 1 mi. from Gardners. Immediate possession. Write Box 3 c/o Gettysburg Times.

NEW 3-BEDRM. house, with baseboard-type, oil heat, full cellar, price $10,800. Ready to occupy in York Springs. Wendell Lehman, call 129-R-2.

NEW HOUSE, 2 miles out hard road, 4 large rooms and bath, hw floors, h.w. heat, concrete basement, v. shades, TV antenna, aluminum storm windows, garage, beautiful lot 150x285. Lee M. Hartman, 56 Hanover St., phone 107.

MODERN HOUSE Hunterstown, 4 large rooms and bath, hard road, large lot, low taxes, $5,000. Lee M. Hartman, 56 Hanover St. Phone 107.

APARTMENT HOUSE E. High St., 5 rooms and bath, first floor; 5 rooms and bath, second floor; automatic heat, laundry room, large lot, 3-car garage. Good rental units. Lee M. Hartman, 56 Hanover St., phone 107.

● **Business Properties** 38

GENERAL STORE and 9 room house. Bergdale AG Store, Biglerville, call 947-R-12.

● **Farms for Sale** 39

21½-A. FARM between Gettysburg and Littlestown, 6-room house (3 bedrooms), bath, bank barn, other bldgs., $8,800. Garland, Realtor, Littlestown, Pa. Phone 137.

● **Wanted Real Estate** 41

FARMS, HOMES, business opportunities wanted. National advertising, buyers from every state. West's, John C. Breen & Son, Fairfield Rd. Phone 68-Y

AUTOMOTIVE

● **Automobiles for Sale** 46

1956 OLDS "88" Super 4-dr. sdn., driven 1,200 mi., private owner, 2-tone gray. For information, call 325-Z after 6 p.m.

AUTUMN USED CAR BARGAINS!
—Specials—
1954 Nash 4-dr. Statesman, OD, H. $1195
1950 Packard, ultramatic, R&H, $195
1950 Packard, R&H, ultramatic, $275
OTHER GOOD VALUES!
1955 Buick Riviera 4-dr.
1955 Ford 2-dr., OD, R&H, power packed
1954 Ford Crestline sdn., R&H, OD, very clean
1953 Packard 2-dr., OD, R&H
1951 Packard, ultramatic, R&H
1952 Pontiac Catalina
1952 Packard 4-dr. sdn., R&H, ultramatic
1949 Chevrolet club cpe.
1948 Pontiac 2-dr.
DAVE FORNEY & SON
Phone 418 Lincolnway East

ALL CAR REDUCED!
WINTERIZED & INSPECTED
1956 Pontiac, S.C., Catalina sdn., loaded
1956 Pontiac 860 4-dr. sdn., new
1954 Pontiac S.C. 4-dr. sdn., loaded
1954 Pontiac 2-dr. sdn., loaded
1953 Pontiac Catalina cpe., low mileage
1952 Pontiac Catalina cpe., R&H, Hyd.
1952 Pontiac 2-dr. sdn., loaded
1951 Pontiac 2-dr., R&H, Hyd.
1951 Pontiac Catalina cpe. R&H, Hyd.
1951 Chevrolet club cpe., R&H
1951 Pontiac business cpe., new paint
1951 Studebaker 4-dr., R&H, Hyd.
1951 Nash 2-dr. sdn., R&H, $295
1950 Chevrolet 2-dr sdn., new paint
1949 Buick sdn., R&H, Dyna., $295
1949 Nash 4-dr. sdn., R&H, $195
1948 Pontiac 4-dr., R&H, Hyd.
1947 Hudson 4-dr. sdn., $95
1946 Pontiac 4-dr., new paint, $145
Finance—Trade
Open Evenings Until 8:30
RALPH A. WHITE, PONTIAC
Littlestown, Pa.

SERVICES OFFERED

● **Miscellaneous** 47

Bulldozing And Grading
CHESTER W. WEIDNER
Phone Biglerville 905-R-5

TELEVISION AND radio repairing; All makes and models. Baker's Battery Service, Opposite Post Office.

FEED GRINDING and mixing right on your farm! New modern equipment. Call Roy Wetzel, Gettysburg 514, and a representative will come direct to your farm! Central Chemical Corp.

GARBAGE AND refuse disposal. Private homes, 25c, cut rate. Phone 1453-R-4 after 5 p.m.

SEPTIC TANKS cleaned and installed. E. G. Shealer and Son. Phone Gettysburg 1273-R-12 or 1231.

SERVICES OFFERED

● **Lawnmowers Sharpened** 59

"POP" HUGHES—Lawnmower and Bicycle Service. Rebuilt bicycles, accessories, parts and repairs, 9 Liberty St.

● **Septic Tanks Cleaned** 68

SEPTIC TANK and cess pools cleaned. Sanitary Equipment, Max H. West. Phone Fayetteville 78.

BUSINESS OPPORTUNITIES

● **Business Opportunities** 80

SERVICE STATION for lease, in Bendersville, Pa. Limited amount of capital required. Low rental. Station being leased due to other interest of present operators. For complete information, call Biglerville 93-R-22 or Gettysburg 838.

RESTAURANT, BEER license, 5-rm. living quarters, exceptionally good income. Owner will sacrifice a good going business. Lee M. Hartman, 56 Hanover St., phone 107.

LEGAL NOTICE

GRANT OF LETTERS
In re: Estate of Preston S. Tate, late of the Borough of Gettysburg, Adams County, Pennsylvania.
Letters of Administration on the estate of Preston S. Tate, late of the Borough of Gettysburg, Adams County, Pennsylvania, having been granted to the undersigned, all persons indebted to the said estate are required to make payment and those having claims against it to present the same without delay to
MARGARET E. TATE
Administratrix
247 Baltimore Street
Gettysburg, Pennsylvania
Or to her attorneys
Bulleit & Bulleit
The First National Bank Building
Gettysburg, Pa.

Today's Pattern



Prettiest cover-up for chores — this versatile wrap style, with "pansy" as its pocket! Wonderful as a jerkin too, or beachcoat in summer! Easy sewing; opens flat to iron. Make several for yourself — for bazaar best-sellers!

Pattern 4804: Misses' Sizes 12, 14, 16, 18, 20. Size 16 takes 1⅞ yards 35-inch fabric ¼ yard pocket contrast. Transfer included.

This pattern easy to use, simple to sew, is tested for fit. Has complete illustrated instructions.

Send 35c in coin (no stamps please) for Pattern, with Name, Address, Style Number and Size. Address PATTERN BUREAU, The Gettysburg Times.
Box 42, Old Chelsea Station
New York 11 N. Y.
For first class mail include an extra 5c per pattern.

ICS On Accredited List Of Schools

International Correspondence Schools, Scranton, is on the first list of accredited home study schools issued September 1 by the Accrediting Commission of the National Home Study Council, according to Harold K. Davis, Mechanicsburg, local I.C.S. representative. Founded in 1891, I.C.S. is the world's oldest and largest private home study school.

Among the factors involved in the accreditation of I.C.S. by the Accrediting Commission of NHSC, the standard-setting agency for private home study schools since 1926, are: Educationally sound and up-to-date courses; competent faculties; admission standards of highest quality; truthful advertising; reasonable tuition charges; a good record of ethical relationships with students, and financial responsibility to students.

"Nearly 700,000 people enroll in correspondence schools annually," reported Dr. Homer Kempfer, director of the National Home Study Council. This is more than the number of freshmen who enroll in all colleges and universities in the country, Dr. Kempfer pointed out.

Tune In WGET, 1450 On Your Dial

MANY VOICES ON CHURCH STAND ON INTEGRATION

By GEORGE W. CORNELL

HARRISBURG (AP) — Representatives of the United Lutheran church went back to their hometowns today after closing their week-long convention with a call for racial integration that some termed weak.

Deleted from it was a proposed endorsement of the U.S. Supreme Court decision outlawing segregation in the public schools.

But the church pronouncement, approved yesterday in a final, hectic session of the denomination's biennial convention, acclaimed the principle involved, and said all concerned must "uphold due process of law."

Congregations were urged to set an example in showing integration will work.

It was on a motion by the Rev. Wynne C. Bollek, of Greenville, S.C., that the delegates voted 340 to 159 to strike out a phrase saying the court ruling is "in harmony with Christian convictions."

Most of the larger Protestant churches have voiced specific approval of the court decision.

The Rev. Paul L. Roth, of Kenosha, Wis., called the church statement "weak and ineffective," and the Rev. Arnold Dahlquist, of Cranford, N.J., declared:

"I don't know why the church is always afraid to speak directly on issues confronting the people."

MARKETS

Wheat $1.95
Corn 1.80
Oats 1.77
Barley ..... .98

FRUIT

APPLES—Bly. steady. Bu. bkt. and Eastern boxes U. S. 1s (unless otherwise stated): Md., Delicious, 2½-in. up, few $3.50; Golden Delicious, 2¾-in. up, $3; 2½-in. up, $2.50—2.75; Staymans, 2¾-in. up, U. S. Fancy, $3; 2½-in. up, $2. Pa. Golden Delicious, 2¾-in. up, $3; 2½-in. up, $2.50—2.75; Rambos, 2½-in. up, $2.50; Staymans, 2¾-in. up, $3; 2½-in. up, $2.75; cartons, tray pack, U.S. Fancy Delicious, 88-125s, $3.75—4; Golden Delicious, U.S. Fancy, 80s and 88s, $3.50; 100-138s, $3.75—4. Va. Staymans, comb. U.S. 1s and U.S. Utility, 2½-in. up, $2.50; hail grade, 2½-in. up, $1.75. W. Va. cartons, 9 5-lb. film bags Delicious, Golden Delicious and Jonathans, $2.70. Md. and Pa., bulk per bu., packed locally, various varieties, orchard run, $1—1.85, few higher accord. to quality and size.

LIVE POULTRY

Market weak on fryers. Prices from 1—2c lower. Demand light for carried offerings, fair for fresh arrivals. Market weaker on heavy-type hens (fowl). Prices unchanged to 3c lower. Demand very light. Tom turkeys continue in slow sale at slightly lower prices. Wholesale selling prices per pound in Baltimore:

BROILERS OR FRYERS—3 pounds and over, 22—24c.

HENS—Heavy type, 14—18c.; light type, 10c.

TURKEYS—Young hens, 36—38c.; young toms, 30—32c., few 35c.

BALTIMORE

CATTLE—Receipts, 350; fair supply of cattle [illegible] from earlier in week in addition to fresh receipts, [illegible] steady compared earlier in week; [illegible] steers including few head choice in 785-[illegible] at [illegible], $18.50—21.75; few small lot sales utility to standard 825-1,025 lbs., $14.50—18.25; odd lots cutter and utility heifers mixed, $11—12.50; about a load canner and cutter cows in range, $8—10.50; odd head commercial grade sausage bulls, $14; load medium and good fairly fleshy 775-lb. feeder steers, $18.40.

CALVES—Receipts, 50; small supply cleaned up at nominally steady; high choice and prime vealers very scarce; few choice vealers up to $26; mostly good and choice at $18—25; few utility and standard, $12—16; odd culls down to $10 or under.

HOGS — Receipts, 200; small supply cleaned up mostly steady but sorting closer than earlier in week; few mixed No. 1 to 3 grade 190-240 lb. barrows and gilts, $17.25—17.50; few head 240-270 lbs., $16.25—16.75; 270-300 lbs., $16—16.50; 140-160 lbs., $15—16; 160-180 lbs., $16.25—16.75; few mixed grade sows under 400 lbs., $14.25—15.25; 400-500 lbs. $13.50—14; 500-550 lbs., $12.50—13.

SHEEP — Receipts, none. Quotations nominally unchanged; choice and prime wooled slaughter lambs 90 lbs. and lighter considered eligible to around $22; choice 125-lb. and lighter ewes considered quotable to around $6.

22 Institutions Cited On Operations

UNIVERSITY PARK, Pa. (AP)—Twenty-two state institutions have been cited by the Power Plant Advisory Service of Pennsylvania State University on the operation of their power plants and utility systems.

Cited yesterday were:

State Hospital for Crippled Children at Elizabethtown; Cresson State Sanatorium; Bloomsburg, California, Cheyney, Clarion, Indiana and West Chester state teacher colleges; Scotland School for Veterans Children.

Eastern State Penitentiary at Grateford; Pennsylvania Industrial School at Camp Hill, and state hospitals at Hazleton, Nanticoke, Shamokin, Danville, Dixmont, Hollidaysburg, Norristown, Retreat, Somerset, Wernersville and Woodville.

Phone 400
CARS WANTED
Highest Prices Paid
For Good Grade
Used Cars . . . Used Trucks
C. W. EPLEY
36 Years Studebaker Dealer
GETTYSBURG, PA. Yes, we have your second car

BLONDIE





DONALD DUCK



Times Classifieds Never "Warm The Bench" ... They All Get Action!

ANNOUNCEMENTS

● **Card of Thanks 2**

REID: Our sincere thanks and appreciation to the nurses and doctors of the Annie M. Warner Hospital staff, especially Dr. Hammett, for their services and kindnesses during the illness and after the death of our mother, Mrs. Ella M. Reid; also to our many friends and neighbors for cards, flowers and any other acts of kindness.
MRS. VIRGINIA LINEBAUGH
MRS. NELLIE SITES and
MRS. MARY NEELY

NOTICES

● **Special Notices 9**

CONCRETE SEPTIC tanks sold and installed. Grading and excavating E. G. Shealer & Son, Gettysburg R. 4. Phone 1231.

"WE HAVE IT"
Front Quarters Beef, 37c
Hind Quarters Beef, 48c
Our Own Hereford or Angus
BUY WHOLESALE
Price Includes Cutting
Plumbing — Electrical
Food — Hardware — Gifts
We Haul Chickens To Baltimore
LOWER'S
Table Rock, Pa.

TRESPASS NOTICES and safety zone signs, 50c doz. at Osborn Printing Co., call Biglerville 76.

SPECIAL DAILY lunches, 58c plus 2c tax—60c, including dessert. The Shetter House.

LUZIANNE COFFEE, 74c lb. with 25c coupon. D. L. Wright Grocery, S. & Wash. Sts., call 1084.

CONSIDER THIS as your invitation to inspect the Robbins Home for Elderly and Retired People, 213 Buford Ave., call 438-X.

CONSOLIDATION LOANS. Let us consolidate all of your bills into one. You will then have only one easy, convenient payment each month. Investors Loan Corp., Weaver Bldg., Lincoln Square, phone 1072.

WANTED: DAILY transportation from Biglerville to Carlisle and back. Write Box 20, c/o Gettysburg Times.

ANNUAL TURKEY supper and bazaar: Thursday, Nov. 1, by Methodist Church.

PUBLIC SALE: Sat., Oct 27, starting 9 a.m. Dairy herd, farm implements, household items, etc. Watch this paper for itemized list! Robert S. Fitz, Rocky Ridge R. 2. Md.

DANCING EVERY Friday night at Barlow Fire Hall by Barlow Fire Co.

FREE! RED Canna roots for paying for this advertisement. Belle Warren, call Biglerville 159-R-13.

FOOD AND clothing sale: Sat., Oct. 20, at 9 am., at fire hall in Emmitsburg, by Ladies Auxiliary of Greenmount Fire Co. Some items for sale are: Homemade soup, potato salad, baked beans, bread and rolls, pies, cakes and dressed chickens!

NOTICES

● **Special Notices 9**

ANNUAL BAKED ham supper: Sat., Oct. 20, 4 to 8 p.m. at St. Francis Xavier Church.

TURKEY AND oyster supper: Sat., Oct. 20, starting 3 p.m., serving "family style" at Wesley Chapel Church, Fountaindale, Pa. Adults, $1.25; children, 65c.

RUMMAGE SALE: Nov. 1, from 12 noon till 6 p.m.; Nov. 2, 8 a.m. to 5 p.m., rear 38 E. Middle St. by O.E.S.

RUMMAGE SALE: Fri., Oct. 26, starting 8 a.m. at Methodist Church, Gettysburg by Isabella Thoburn Circle.

Cleaning and Mothproofing
Rugs and Upholstery!
Shop or Home
HESS DURACLEAN SERVICE
For Appointment, Phone
Gettysburg 654-X or 517-Z-1

PUBLIC SALE: Oct. 20 at 1 p.m. Household goods, antiques and and property of John U. Cook, Cashtown.

RUMMAGE AND thrift sale: Sat., Oct. 20, 8 a.m. to 1 p.m. rear 38 E. Middle St. Specials: Home furnishings, including chairs, tables, beds, gas stove, oil stove, 4½' shower rod, 2 racks of dresses fr 10c to $1. By AAUW.

OYSTER SUPPER: Sat., Oct. 20, serving 4 to 8 p.m., Salem EUB Church, Guidens, Pa.

RUMMAGE SALE: Sat., Oct. 20, at 8 a.m. by Auxiliary of SUV, in post room, E. Middle St.

Hind Quarter Beef ..... 48c lb.
Front Quarter Beef ..... 37c lb.
½ Hog ..... 37 lb.
LOWER'S STORE
Table Rock, Pa.

TURKEY SUPPER: Oct. 27 from 5 to 8 p.m., serving "family style," Episcopal Parish House, High St., adults $1.50, children 75c.

WHEN DID you last visit Bix-Sway? Our new fall shipment just received will appeal to you! Jackets! Shirts! Slacks!

SAUSAGE! WE make our own fresh "All Pork" Sausage at Hankey's Grocery, 201 S. Washington St., open evenings till 8! Phone 1097.

EMPLOYMENT

● **Male Help Wanted 13**

GOOD PAY, regular increases, permanent job, advancement possible, paid holidays and vacation, medical coverage for you and your family. Are you looking for this type of job. Do you like both indoor and outdoor physical labor? Do you want to learn a trade? If you want all this with an established and growing local business, write Box 10, c/o Gettysburg Times, giving personal history and references!

WANTED:
Experienced Rubbers
Apply Adams County Novelty

EMPLOYMENT

● **Female Help 15**

YOUNG LADY WANTED

For General Office Work

Typing and Shorthand Necessary!

Write To:

BOX 16, c/o GETTYSBURG TIMES

EMPLOYMENT

● **Male Help Wanted 13**

SALES REPRESENTATIVE
With experience, for national plumbing and heating wholesaler who has a local vacancy!
Salary—Bonus
Car And Expenses!
Give detailed resume of experience to Box 18, c/o Gettysburg Times.

Dishwasher—Evenings
TOWNE RESTAURANT
28 Carlisle St.

WANTED: COOK for deer camp. Telephone Gettysburg 963-R-31 after 6 p.m.

WANTED: APPLE pickers, good picking, long season. I. Z. Musselman Orchards, Orrtanna.

● **Female Help 15**

WAITRESSES WANTED
(Will Train)
Apply In Person
HOTEL GETTYSBURG

Waitress Wanted
For Night Work
Apply Plaza Restaurant

WAITRESS WANTED!
Nice Working Conditions
DeLUXE RESTAURANT. Call 171-X

WANTED!
REGISTERED NURSES
Urgently needed for general Visiting Nurse Service for Boro of Carlisle and 10 miles around, 5 to 5½-day, 40-hour week. Blue Cross, Blue Shield available. Workmen's Compensation. Agency car and expenses provided, 3 weeks paid vacation, 7 holidays, sick leave. Education and/or training in Public Health Nursing desirable but not required. Salary dependent on background. Permanent and temporary positions open. Write or phone collect.
DIRECTOR VISITING NURSE SERVICE
CARLISLE HOSPITAL
Carlisle, Pa.

WANTED: WOMAN to serve in cafeteria. Write Box 271, c/o Gettysburg Times.

PRACTICAL NURSE wanted for several weeks, care for patient with broken wrist, give insulin, do light housekeeping, live in. Write: Mrs. Mildred Stoner Garman, 1107 Hampton Garth, Baltimore 4, Md.

Waitress
TOWNE RESTAURANT
28 Carlisle St.

WOMAN WANTED to live in and care for invalid mother while daughter works. Call The Gettysburg Times, 640, or write Box 21, c/o Gettysburg Times.

● **Situations Wanted 18**

Nurse Will Board
And Care For Elderly Person
Call 1228-R-5.

Practical Nurse Desires Work
Nights Only!
Call 711-Y

FOR SALE

● **Miscellaneous 17**

AMERICAN FLYER freight train, like new, with track. 3 pullman cars, 2 transformers. Call 206-W. Very cheap.

WOOLRICH HUNTING outfits, sizes 40 and 46; Westinghouse electric roaster, also boy's guitar, new, never used. Call 891-R-4.

MODEL 12 Winchester pump gun, 12 ga., new condition. M. J. Felix, Emmitsburg Rd., after 6:30 p.m. or weekends.

BUILDING MATERIALS: Fir framing, oak and pine flooring, roofers, Flint Kote siding and roofing, sheathing boards and slab wood. E. L. McCleaf, call Fairfield 16-R-21.

FOR SALE

● **Miscellaneous 17**

FOR SALE:
1956 RCA 21-in. TV Set!
Call 343-X

FOR SALE:
24-Ft. House Trailer
Call Fairfield 162-R-13 After 6 p.m.

½-BUSHEL and bushel baskets for sale. Dengler Bros., 29 York St., or call 97.

HARD COAL: Stove coal, $18 a ton; nut coal, $18.25 a ton; pea coal, $16 a ton; stoker coal; Buckwheat, $14.50 a ton. Call 545-W.

ELECTRIC MOTORS and control, electric welders and supplies, hoists, compressors, boilers, fans, pumps, pipe, tanks, scales, conveyors, light plants, industrial, power transmission and construction equipment, new and used. Hagerstown Equipment Co., Hagerstown, Md.

1 1-year-old beagle
1 10-gauge magnum double barrel shotgun
25 Prs. large-type pigeons
RALPH A. WHITE
Littlestown R. 2, Pa. Phone 291-M

15 YDS. of drapery material, 50" wide, never used; 9x12 fabric rug, in excellent condition. Phone 1274-R-13.

FURNACE, AUTOMATIC stoker for hot water system, used 4 yrs., excellent condition, includes domestic hot water and automatic control. Call York Springs 116.

● **Household Goods 18**

FOR SALE:
Maytag washers, round and square tub, like new, $35 up; Frigidaire electric range, like new, $85; Westinghouse range, perfect, $45; Chambers gas range with griddle top, $30; Frigidaire refrigerator, $29.50; 17-inch GE TV console, $65; 2-pc. gray frieze living room suite, $65; 3-pc. lime oak sofabed suite, like new, $95; 5-pc. modern bedroom suite, complete, $95; 7-pc. gray-lime oak dinette, $59.50; 5-pc. chrome breakfast set, $32.50; mahogany kidney desk and chair, $29.50; walnut and maple chests of drawers, $16 up; single and twin beds, $19 up, complete!
WALHAY'S FURNITURE STORE
Phone 1450 Fairfield Rd.
Open Evenings

LARGE BED and dresser, clock, glassware, silver serving tray, slipper chair, Baker mirror, Duncan-Phyfe table, chinaware, 300 valuable books, cabinet for silver, andirons, framed pictures. Many other articles. Telephone CE 24323, Harrisburg, Pa.

WEEKEND SPECIALS!
Regular $89.50 sofabeds, $55; regular $169, 3-pc. maple sofabed suite, now $122; reg. $189 3-pc. maple sofabed suite, now $139; reg. $99.50 5-pc. chrome dinette, now $59.50; reg. $99 Serta Restall Knight box spring and mattress, $70; innerspring mattresses, $22.50 up.
WALHAY'S FURNITURE STORE
Phone 1450 Fairfield Rd.
Open Evenings

FOR SALE
Duo-Therm Gas Space Heater
Call 823-W

REFRIGERATOR AND oil burner stove for sale. Phone Fairfield 145-R-4.

LOW OVERHEAD
at
WOLF'S FURNITURE STORE
Two Taverns, Pa.
Means Bargain Prices
ALWAYS

● **Clothing 19**

WILL SELL all men's and ladies' fall and winter clothing at sacrifice "bargain" prices due to limited storing space! 324 W. Middle St.

FOR SALE

● **Farm and Garden 22**

SWEET CIDER and homemade apple butter; Red Delicious, Jonathan, Golden Delicious, Stayman Winesap and York Imperial apples. Boyer's Nurseries and Orchards, Biglerville R. 2, Pa., call 222.

APPLES: STARK Delicious, Golden Delicious, Smokehouse, Rome Beauty, Sweet Paradise, Grimes, York Imperial, Stayman. Mrs Clem Hartman, Cashtown.

ENGLISH WALNUT and Chinese chestnut trees, 1, 2 and 3-yr.-old trees, 3-yr. old, $1; 2-yr. old, 50c; 1-yr. old, 35c. English walnuts 25c lb. and Chinese chestnuts 30c lb. A. A. Straley, Littlestown R. 1, Pa. 1½ mi. north of Littlestown, along Gettysburg Hwy., call 908-R-32.

PEACHES, APPLES and cider all week! Wilmer E. Bream, 1 mi. north of Biglerville, call Big. 49.

STARK DELICIOUS and Jonathan apples; Kieffer pears, also cider. Melvin Tressler, call 1274-R-2.

FOR SALE: 500 bundles corn fodder. Howard F. Seiferd, P. O. Box 142, Fairfield, Pa.

APPLES: STARK Delicious, Golden Delicious, Smokehouse, Stayman, Grimes Golden, York Imperial and McIntosh. Also sweet cider, any quantity for parties! Sandoe's Fruit Markets, ½ Mi. north of Biglerville and 4 Mi. north of Gettysburg.

● **Farm Equipment 23**

6, 10 and 15-hole aluminum nests; also 5' and 8' aluminum feeders on stands. Call 1132-X.

● **Live Stock 25**

ACCLIMATED CHOICE Hereford feeder steers for sale, any number; 500 to 800 lbs. Call Hanover 9137 between 8 a.m. and 6 p.m. or East Berlin 2501 daily at 6 p.m., East Berlin Stock Farm.

RIDING HORSE, Palomino mare, a beauty, 5 years old, 5-galted and winner of many ribbons. Call Hanover 3-9179, or write Box 17, c/o Gettysburg Times.

SMALL 3-YEAR-OLD pony. Safe for children. Call Luther Topper, 896-R-12.

● **Pets of All Kinds 27**

BLONDE, THOROUGHBRED cocker spaniel. Can be registered. Call 1283-R-5.

Cocker Spaniel Puppies!
Beauties Registered Reasonable
HICKORY DALE KENNELS
John W. Leister
Hanover R. 4, Pa. (Brushtown)
Rt. 116 Between Hanover and Gettysburg

● **Poultry and Chicks 28**

MUSCOVY DUCKS FOR SALE!
Alive or Dressed!
Call Gettysburg 1339-R-2

HEAVY FRYERS for sale, any amount 25c lb. Telephone Gettysburg 1132-X.

MOUNT HAWK pullets, $1.25 each. Call Hillcrest 7-5166. Leo Tremblay, Emmitsburg, Md.

● **Wanted to Buy 29**

FALL AND winter clothing for men, women and children. Barter Bazaar, 22 Carlisle St.

WANTED: OLD corn and alfalfa hay. Will move it at once! Write Box 19, c/o Gettysburg Times.

LIVE POULTRY Wanted! Special attention to large flocks. Call Biglerville 81-R.

JUNK CARS and scrap of all kinds. Drop card to Harry W. Kuhn, Biglerville R. 2. Call anytime.

RENTALS

● **Rooms for Rent 30**

APARTMENT: 5 rooms and bath. No children. Tipton apartments, call 283-W.

FOR RENT:
2 Furnished Bedrooms
Apply 118 E. Middle St.

● **Apartments for Rent 31**

1st-Floor Apartment
3 Rooms And Bath. Adults
Call Gettysburg 786-Z

4-ROOM AND bath apt., steam heat, modern conveniences, new 3 yrs. ago. Located 4 mi. east of Gettysburg. Lincoln Hwy., rear Giberson's Basket Place. Lee M Hartman, Realtor.

REMODELED APARTMENTS, 3 and 4 rooms, in Gettysburg. Call 699-Y.

FOR RENT:
4-Room Apartment
Frank Beard, 106 Carlisle St.

● **Houses for Rent 32**

5-ROOM HOUSE at Grandview Terrace. Immediate possession. Call Biglerville 160, extension 131

● **Offices for Rent 34**

MODERN OFFICES for rent. Lincoln Building. See N. A. McLaskes.

REAL ESTATE

● **Houses for Sale 37**

For Real Estate
SEE LEE M. HARTMAN
56 Hanover St Phone 107

REAL ESTATE. Insurance all ways. Jay D. Johnson, 147 Seminary Ave., Gettysburg, Pa. Call 325-W.

2-BEDROOM RANCH-TYPE house. Telephone W. Russell Schwartz, 1157-X.

REAL ESTATE, mortgage and insurance service. J. P. Carbaugh. Telephone Wm. A. Bigham, Fairfield 12-R.

REAL ESTATE

● **Houses for Sale 37**

MODERN, 4-BEDROOM semi-bungalow, all conveniences, 5 mi. from Gettysburg. Call 891-R-4.

MODERN CAPE COD HOME!
Large living room with fireplace and picture window. Dining room, kitchen, 3 bedrooms and bath. Garage. 130' lot. Owner transferred. Priced for quick sale. Only $9,700! $55 per mo. payment for G.I.
J. P. CURRAN, INC.
Wm. A. Bigham Fairfield
Phone 12-R

MOUNTAIN COTTAGE near Mt. Hope, suitable for all-year living, summer cottage or hunting club, 5 rooms, elec., screened porch and windows, garage, well of good water, 1½ A mostly wooded, $3,000. Gutland, Realtor, Littlestown, Pa., phone 137.

PROPERTY, 329 Baltimore St., arrangements for 1 or 2-family occupancy. Immediate possession. Apply Ramer Insurance & Real Estate, 41 Baltimore St., call 387.

5-ROOM HOUSE, 10 A. of farm land, 1 mi. from Gardners. Immediate possession. Write Box 3 c/o Gettysburg Times.

NEW 3-BEDRM. house, with baseboard-type, oil heat, full cellar, price $10,800. Ready to occupy in York Springs. Wendell Lehman, call 129-R-2.

NEW HOUSE, 2 miles out hard road, 4 large rooms and bath, hw floors, h.w. heat, concrete basement, v. shades, TV antenna, aluminum storm windows, garage, beautiful lot 150x285. Lee M. Hartman, 56 Hanover St., phone 107.

MODERN HOUSE Hunterstown, 4 large rooms and bath, hard road, large lot, low taxes, $5,000. Lee M. Hartman, 56 Hanover St. Phone 107.

APARTMENT HOUSE E. High St. 5 rooms and bath, first floor, 5 rooms and bath, second floor; automatic heat, laundry room, large lot, 3-car garage. Good rental units. Lee M. Hartman, 56 Hanover St., phone 107.

● **Business Properties 38**

GENERAL STORE and 9 room house. Bergdale AG Store, Biglerville, call 947-R-12.

● **Farms for Sale 39**

21½-A. FARM between Gettysburg and Littlestown, 6-room house (3 bedrooms), bath, bank barn, other bldgs. $8,800. Garland, Realtor, Littlestown, Pa. Phone 137.

● **Wanted Real Estate 41**

FARMS, HOMES, business opportunities wanted. National advertising, buyers from every state. West's, John C. Breon & Son, Fairfield Rd. Phone 68-Y

AUTOMOTIVE

● **Automobiles for Sale 46**

1956 OLDS "88" Super 4-dr. sdn., driven 1,200 mi., private owner, 2-tone gray. For information, call 325-Z after 6 p.m.

AUTUMN USED CAR BARGAINS!
—Specials—
1954 Nash 4-dr. Statesman, OD, H, $1195
1950 Packard, ultramatic, R&H, $195
1950 Packard, R&H, ultramatic, $275
OTHER GOOD VALUES!
1955 Buick Riviera 4-dr.
1955 Ford 2-dr., OD, R&H, power packed
1954 Ford Crestline sdn., R&H, OD, very clean
1953 Packard 2-dr., OD, R&H
1951 Packard, ultramatic, R&H
1952 Pontiac Catalina
1952 Packard 4-dr. sdn., R&H, ultramatic
1949 Chevrolet club cpe.
1948 Pontiac 2-dr.
DAVE FORNEY & SON
Phone 418 Lincolnway East

ALL CAR REDUCED!
WINTERIZED & INSPECTED
1956 Pontiac, S.C., Catalina sdn., loaded
1956 Pontiac 860 4-dr. sdn., new
1954 Pontiac S.C. 4-dr. sdn., loaded
1954 Pontiac 2-dr. sdn., loaded
1953 Pontiac Catalina cpe., low mileage
1952 Pontiac Catalina cpe., R&H, Hyd.
1952 Pontiac 2-dr. sdn., loaded
1951 Pontiac 2-dr., R&H, Hyd.
1951 Pontiac Catalina cpe., R&H, Hyd.
1951 Chevrolet club cpe., R&H
1951 Pontiac business cpe., new paint
1951 Studebaker 4-dr., R&H, Hyd.
1951 Nash 2-dr. sdn., R&H, $295
1950 Chevrolet 2-dr. sdn., new paint
1949 Buick sdn., R&H, Dyna. $395
1949 Nash 4-dr. sdn., R&H, $295
1948 Pontiac 4-dr., R&H, Hyd.
1947 Hudson 4-dr. sdn., $95
1946 Pontiac 4-dr., new paint, $145
Finance—Trade
Open Evenings Until 8:30
RALPH A. WHITE, PONTIAC
Littlestown, Pa.

SERVICES OFFERED

● **Miscellaneous 47**

Bulldozing And Grading
CHESTER W. WEIDNER
Phone Biglerville 205-R-5

TELEVISION AND radio repairing. All makes and models. Baker's Battery Service, Opposite Post Office.

FEED GRINDING and [illegible] equipment. Call Roy Weigel, Gettysburg 514 and a representative will come direct to your farm. Central Chemical Corp.

GARBAGE AND refuse disposal. Private homes, 25c; contract rate. Phone 1453-R-4 after 5 p.m.

SEPTIC TANKS [illegible] Phone Gettysburg 1078-R-2 or 1221.

SERVICES OFFERED

● **Lawnmowers Sharpened 59**

"POP" HUGHES—Lawnmower and Bicycle Service. Rebuilt bicycles, accessories, parts and repairs, 9 Liberty St.

● **Septic Tanks Cleaned 68**

SEPTIC TANK and cess pools cleaned. Sanitary Equipment. Max H. West. Phone Fayetteville 78

BUSINESS OPPORTUNITIES

● **Business Opportunities 80**

SERVICE STATION for lease, in Bendersville, Pa. Limited amount of capital required. Low rental. Station being leased due to other interest of present operators. For complete information, call Biglerville 93-R-22 or Gettysburg 838.

RESTAURANT, BEER license, 5-rm. living quarters, exceptionally good income. Owner will sacrifice as a good going business. Lee M. Hartman, 56 Hanover St., phone 107.

LEGAL NOTICE

GRANT OF LETTERS
In the Estate of Preston S. Fair, late of the Borough of Gettysburg, Adams County, Pennsylvania
Letters of Administration on the estate of Preston S. Fair, late of the Borough of Gettysburg, Adams County, Pennsylvania, deceased, having been granted to the undersigned, all persons indebted to the said estate are requested to make payment, and those having claims or demands to present the same without delay, to
MARGARET L. FAIR
Administratrix
247 Baltimore Street
Gettysburg, Pennsylvania
Or to her attorneys
Ballard & Ballard
The First National Bank Building
Gettysburg, Pa.

Today's Pattern



Prettiest cover-up for chores — this versatile wrap style, with "pansy" as its pocket! Wonderful as a jerkin too, or beachcoat in summer! Easy sewing; opens flat to iron. Make several for yourself — for bazaar best-sellers!

Pattern 4804: Misses' Sizes 12, 14, 16, 18, 20. Size 16 takes 1⅞ yards 35-inch fabric, ¼ yard pocket contrast. Transfer included.

This pattern easy to use, simple to sew, is tested for fit. Has complete illustrated instructions.

Send 35c in coin (no stamps please) for Pattern, with Name, Address, Style Number and Size. Address PATTERN BUREAU, The Gettysburg Times
Box 42, Old Chelsea Station
New York 11, N. Y.

For first class mail include an extra 5c per pattern

ICS On Accredited List Of Schools

International Correspondence Schools, Scranton, is on the first list of accredited home study schools issued September 1 by the Accrediting Commission of the National Home Study Council, according to Harold E. Davis, Mechanicsburg, local ICS representative. Founded in 1891, ICS is the world's oldest and largest private home study school.

An advisory factor cited in the accreditation of ICS by the Accrediting Commission of NHSC is the [illegible] for private home study schools since 1926, and [illegible] Commission [illegible] the [illegible] Mr. Davis reported Dr. Homer Kempfer, director of the National Home Study Council. This is made [illegible] the number of [illegible] all [illegible]

Tune In WGET, 1450 On Your Dial

MANY VOICES ON CHURCH STAND ON INTEGRATION

By GEORGE W. CORNELL

HARRISBURG (AP)—Representatives of the United Lutheran church went back to their hometowns today after closing their week-long convention with a call for racial integration that some termed weak.

Deleted from it was a proposed endorsement of the U.S. Supreme Court decision outlawing segregation in the public schools.

But the church pronouncement, approved yesterday in a final, hectic session of the denomination's biennial convention, acclaimed the principle involved, and said all concerned must "uphold due process of law."

Congregations were urged to set an example in showing integration will work.

It was on a motion by the Rev. Wynne C. Bolick, of Greenville, S.C., that the delegates voted 340 to 159 to strike out a phrase saying the court ruling is "in harmony with Christian convictions."

Most of the larger Protestant churches have voiced specific approval of the court decision.

The Rev. Paul L. Roth, of Kenosha, Wis., called the church statement "weak and ineffective," and the Rev. Arnold Dahlquist, of Cranford, N.J., declared:

"I don't know why the church is always afraid to speak directly on issues confronting the people."

MARKETS

Wheat $1.95
Corn 1.30
Oats 1.77
Barley ..... .98

FRUIT

APPLES Bbl. steady. Bu. bkt. and Eastern boxes 1.50 to 2.00 unless otherwise stated: Md. Delicious, 2½-in. up, few $3.50; Golden Delicious, 2¼-in. up, $3; 2½-in. up, $2.50-2.75; Staymans, 2¼-in. up, U.S. Fancy, $3; 2½-in. up, $3; Pa. Golden Delicious, 2¼-in. up, $3; 2½-in. up, $2.50-2.75; Rambo, 2½-in. up, $2.50; Staymans, 2¼-in. up, $3, 2½-in. up, $2.75; cartons, flat pack, U.S. Fancy Delicious, 88-125s, $3.75; U. Golden Delicious, U.S. Fancy, 88s and 88s, $3.50, 100-113s, $3.75; U. Va. Staymans, comb. U.S. 1s and U.S. 1 Ohio, 2½-in. up, $2.50; hail grade, 2½-in. up, $1.75; W. Va. cartons, 9 6-lb. film bags Delicious Golden Delicious and Jonathan, $2.50; Md. and Pa., bulk per bu., packed loosely, various varieties, orchard run, $1 to $3, few higher accord. to quality and size.

LIVE POULTRY

Market weak on fryers. Prices from 1 to lower. Demand light for carried offerings, fair for fresh arrivals. Market weaker on [illegible] (few). Prices unchanged to 3c lower. Demand very light. Few turkeys continue in slow sale at slightly lower prices. Wholesale selling prices per pound in Baltimore:

BROILERS OR FRYERS - 3 pounds and over, 22-23c.

HENS - Heavy type, 15-18c; light type, 10c.

TURKEYS - Young hens, 36-39c; young toms, 30-32c, few 33c.

BALTIMORE

CATTLE, Receipts, 350; fair supply of [illegible] in week in addition to fresh receipts, [illegible] compared earlier in week; [illegible] steers including few head choice in 785-[illegible] $30.00-31.50; few small lots sales utility to standard 825-1,025 lbs., $24.50-28.00; cold lots cutter and utility heifers mixed, $11-12.50; about a load canner and cutter cows in range, $8.00-10.50; odd head commercial grade sausage bulls, $14; load medium and good fairly fleshy 775-lb. feeder steers, $18.40.

CALVES—Receipts, 50; small supply cleaned up at nominally steady; high choice and prime vealers very scarce, few choice vealers up to $26, mostly good and choice at $18-25; few utility and standard, $12-16; odd culls down to $10 or under.

HOGS — Receipts, 200; small supply cleaned up mostly steady but sorting closer than earlier in week; few mixed No. 1 to 3 grade 190-240 lb. barrows and gilts, $17.25-17.50; few head 210-270 lbs., $16.25-16.75; 270-300 lbs., $16-16.50; 140-160 lbs., $15 to 16.00; 300 lbs., $16.25-16.75; few mixed grade sows under 400 lbs., $14.25-15.25; 400-600 lbs., $13.50-14.50; 500-550 lbs., $12.50-13.

SHEEP—Receipts, none. Quotations nominally unchanged; choice and prime wooled slaughter lambs 90 lbs. and [illegible] capable of eligible to around $22; choice 125-lb. and lighter ewes considered quotable to around $6.

22 Institutions Cited On Operations

UNIVERSITY PARK, Pa. (AP)—Twenty-two state institutions have been cited by the Power Plant Advisory Service of Pennsylvania State University on the operation of their power plants and utility systems.

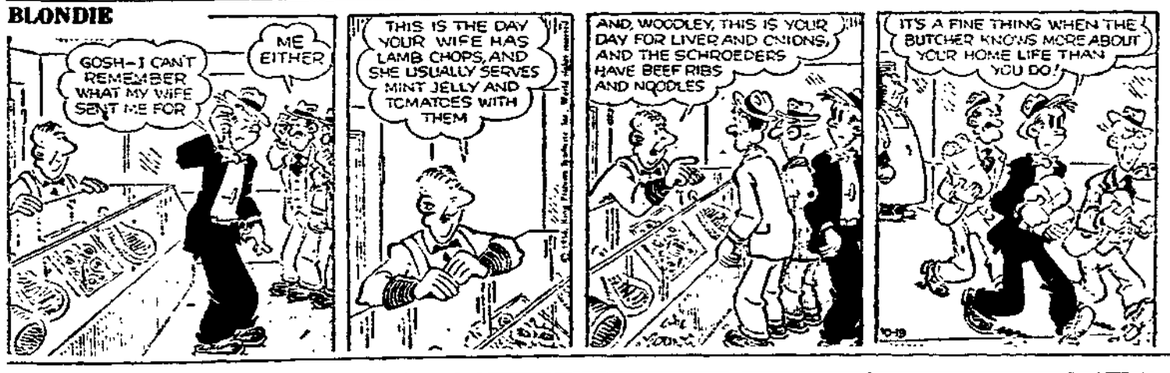
Cited yesterday were:

State Hospital for Crippled Children at Elizabethtown; Cresson State Sanatorium; Bloomsburg, California, Cheyney, Clarion, Indiana and West Chester state teachers colleges, Scotland School for Veterans' Children.

Eastern State Penitentiary at Graterford; Pennsylvania Industrial School at Camp Hill, and state hospitals at Hazleton, Nanticoke, Shamokin, Danville, Dixmont, Hollidaysburg, Norristown, Retreat, Somerset, Wernersville and Woodville.

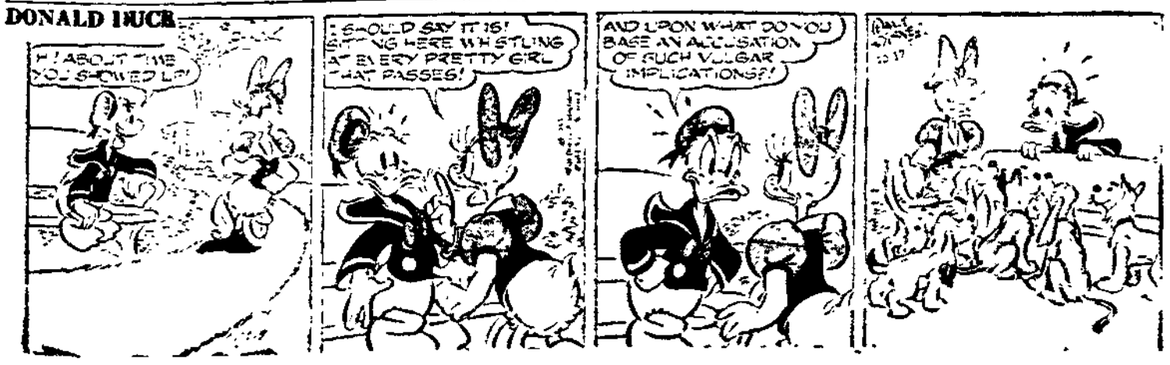
Phone 400
CARS WANTED
Highest Prices Paid
For Good Grade
Used Cars ... Used Trucks
C. W. EPLEY
36 Years Studebaker Dealer
GETTYSBURG PA. Yes we have your second car

BLONDIE





DONALD DUCK



OCEAN STORM IS MOVING SLOWLY UP EAST COAST

BALTIMORE (AP) — An Atlantic storm spawned off the coast of Cuba last Sunday continued its somewhat leisurely but persistent movement up the coast today with little change in intensity expected.

The 5 a.m. advisory from the Weather Bureau in Washington said norteast storm warnings are displayed south of Block Island, R. I., to the Delaware breakwaters.

South of Delaware to Cape Hatteras, N.C., and in Delaware and Chesapeake bays, small craft were advised to remain in port until the wind and seas subside.

Winds were reported between 30 and 40 miles an hour over ocean areas within 250 miles of the storm which was centered over the Virginia Capes at 5 a.m. and moving northeastward at from 12 to 15 miles an hour.

Tides along the coast in the area of the storm were one to two feet above normal with some minor flooding at the time of normal high tides. Tides and rough seas are expected to gradually subside south of the Virginia Capes today.

The advisory said the storm will continue its 12-15 m.p.h. northeast movement for 12 hours and then turn more to the east with moderate acceleration thereafter. It is expected to reach a position near Nantucket, R. I., by Friday morning.

As the storm moves north, heavy rain is expected to spread northeastward to southern New England today and continue to extend about 150 miles inland from the coast. After the storm center passes, the rain will become light.

MARKET IS IRREGULAR

NEW YORK (AP)—The stock market was irregular in quiet early trading today.

Pivotal stocks showed gains and losses of fractions to around a point.

The market seemed to be developing a heavier tendency to the downside as the session went on.

Thre were many reports of improved third quarter earnings but little if any heed seemed to be paid to them.

Rail Head Denies Anti-Truck Work

PHILADELPHIA (AP) — Martin Clement, former president of the Pennsylvania Railroad, has testified that PRR officials habe never engaged in "anti-truck activities."

His testimony, in which he described himself as "probably the best friend trucks ever had," came in U.S. District Court yesterday where anti-trust suits between trucking interests and eastern railroads totalling 370 million dollars are being heard.

Clement, who headed the country's biggest railroad for 13 years until 1949, said: "I do not object to trucks, I never have. I have probably been the best friend trucks ever had."

COLONEL CALLED IN DEPOT TRIAL

SCRANTON, Pa. (AP)—An Army Engineer Corps colonel on special leave from duties in Paris will testify again today before a federal grand jury investigating alleged contract irregularities at the 33-million-dollar Tobyhanna Signal Corps Depot.

Col. Charles S. Tucker went before the panel yesterday for the first time after conferring in private for two days with FBI agents. He helped direct the construction of the huge base.

The colonel served as Tobyhanna head from May, 1954, until December, 1953, when he was transferred to France.

Confers With Levy

Rep. William J. Green (D-Pa), Philadelphia's Democratic chairman, came here yesterday in answer to a subpoena and conferred with U.S. Atty. J. Julius Levy. He has testified before the grand jury twice before but did not appear before the panel before returning to Philadelphia after the conference.

Unconfirmed rumors are being circulated in the courthouse that the grand jury probably will complete questioning of witnesses by the end of this week and hand down indictments, if any, by Oct. 27.

ILA WINS VOTE SCRAP AGAINST AFL - CIO GROUP

NEW YORK (AP) — The International Longshoremen's Assn., 64-year-old orphan of organized labor, has scored a ballot box victory to retain its right to represent the 22,000 waterfront workers in the Port of New York.

The National Labor Relations Board announced today that longshoremen and other dock workers had voted 11,827 to 7,428 in favor of the ILA against the AFL-CIO International Brotherhood of Longshoremen (IBL).

This is the third time in three years that the ILA has beaten challenges by the IBL, set up by the AFL as a rival after the AFL ousted the ILA on charges of failing to rid itself of racket and crime elements. That was before the merger of the AFL and CIO.

The ILA victories in the two previous elections were by slim margins.

May Rejoin Group

The ILA's counsel said the new victory should lead the AFL-CIO to "welcome back" the ousted union.

The orderly conduct of the election won praise from officials of the Police Department and the Waterfront Commission of New York Harbor.

A similar election between the two unions in December 1953 was marked by stabbings and brawls. The results of that election, in which the ILA was the apparent victor, were set aside by the NLRB on the ground that voters had been intimidated and coerced. The NLRB ordered a new election, and in May 1954, the ILA won 9,407 to 9,114. The IBL resumed its organizing efforts and campaigning, and instituted yesterday's new test of strength.

4-WEEK STRIKE ENDS

WILKES-BARRE, Pa. (AP) — A four-week strike at the Keystone Coca-Cola Bottling Co. plant ended last night when plant employees agreed to a two-year contract proposal made several hours earlier.

A company announcement said the new contract provided improvement in commission, hospitalization and other fringe benefits. Specifics were not announced.

The bottling plant serves a wide area of northeastern Pennsylvania.

SAYS NUCLEAR TESTS PRODUCE LITTLE POISON

WASHINGTON (AP) — A former medical research chief for the Atomic Energy Commission says nuclear tests have produced only an "insignificant" amount of a substance Adlai Stevenson terms "the most dreadful poison."

The commission made public late yesterday a telegram from Dr. Shields Warren, head of its division of biology and medicine from early AEC days until mid-1952, in which Warren said some statements Stevenson made regarding strontium-90 "should be corrected."

In connection with Stevenson's call for this country to take the lead in working toward an end of hydrogen bomb tests, Dr. Warren said in a telegram to AEC Chairman Lewis L. Strauss:

"To permit us to fall behind (the) Russians is disastrous; to wait for them to catch up to us is stupid."

Found In Fall-Out

Dr. Warren, now scientific director of the Cancer Research Institute of New England Deaconess Hospital, dealt primarily with strontium-90, one of the substances found in the fall-out of nuclear weapons.

Stevenson, the Democratic presidential nominee, had said Monday night that continued tests distribute around the world strontium-90 which, he said, "in sufficient concentration. . .can cause bone cancer and dangerously affect the reproductive processes."

Stevenson said he was not asserting that present levels of radioactivity are dangerous because because "scientists do not know exactly how dangerous the threat is." But he said continued tests will increase the threat.

Small Dose

Dr. Warren said that from a genetic standpoint, "radioactive fall-out including strontium-90 has given only small dose to date, as compared with dose from naturally occurring and hence unavoidable background radiation."

"If weapons testing continues at present rate for 30 years," he continued, "genetic dose (would be) still insignificant. .."

Dr. Warren said present bone desposits of strontium-90 are at a "minute fraction of permissible level and well below (the) natural background level of radiation."

HIGH COURT IS ASKED TO CHANGE BENEFIT RULING

HARRISBURG (AP) — Atty. Gen. Herbert B. Cohen disclosed today the State Supreme Court has been asked to reverse itself on a decision barring jobless benefit payments until the appeal process is exhausted.

It was a new move by the Leader administration to seek the payment of unemployment compensation to nearly 23,000 Westinghouse workers under a ruling they were locked out during a work stoppage last winter.

The Supreme Court handed down a unanimous decision in Pittsburgh Oct. 1 declaring unconstitutional the system whereby benefits began after two affirmative rulings at any level in the appeal process.

Could Get Checks Now

Under the old system, the Westinghouse strikers would now be starting to receive checks for the 1955-56 stoppage since the Bureau of Employment Security was upheld by Libro G. Taglianetti, unemployment compensation referee.

The high court upheld the Dauphin County court in attacking this system.

Cohen took issue to this position. He said it was the intent of the Legislature to provide timely unemployment compensation payments—pay the money when the worker is idle.

Cohen, in noting that the court remarked that 9½ million dollars was involved in the case, said a single claimant would be placed in "a most disadvantageous position" by the long appeal process.

The attorney general also argued that Westinghouse cannot claim that it would be injured monetarily if the claims were disallowed after the cash is actually paid out following two affirmative decisions.

DONATE $50

Fifty dollars of the proceeds obtained from a recent Columbus Day Record Hop sponsored by the Taneytown Agriculture 4-H Club, at the Taneytown High School has been donated to the Carroll County Agriculture Center. The sum was given at the benefit dinner held in the Agriculture Building.

ADVERTISE IN THE TIMES

The Girl in the Lassie

As advertised in Vogue



$49.95

LASSIE MAID

The girl in the Lassie . . . chooses tweed for her new coat, and what better choice than Lassie's bold and imaginative Rustic Tweed. The delightful rectangular pockets and oversized Peter Pan collar are both smartly edged with leather — the perfect fashion touch. A handsome addition to any wardrobe in black or brown. Sizes 6 through 18. *And remember . . . the lining of every Lassie is guaranteed for the life of the coat.*

ANNA BIERER SPECIALTY SHOP

Hotel Gettysburg Annex, Carlisle Street

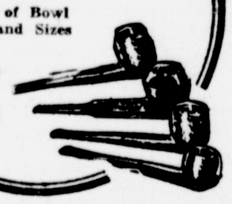
Open Friday and Saturday Evenings Until 9 O'clock

Rea & Derick Inc.
STORES OF SERVICE

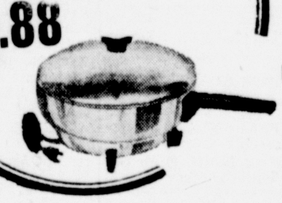
Compounding Your Doctor's **PRESCRIPTION** IS OUR MOST IMPORTANT DUTY!

Put your trust in your family physician and rely on us with confidence when he prescribes. We are dedicated to serve your family's needs when illness strikes. Depend on our skilled pharmacists for accurate compounding.

Reg. $1.00 Imported BRIAR PIPES — Big selection of straight and bent stems . . . Variety of Bowl Shapes and Sizes — 2 for $1.01



Fully Automatic ELECTRIC SKILLET With Westinghouse Thermostat — $8.88



Reg. 59c R&D Qual. Tooth Brush Choice of Shapes 2 for 60c

CLOSE OUT CAMERA OUTFITS ½ PRICE

ICE TEA GREEN GLASSES 2 for 16c

SPECIAL TODAY THROUGH SATURDAY!

ONE-CENT SALE

BUY 2 FOR THE PRICE OF 1 PLUS ONE CENT! Look at These Buys!

At Our SODA FOUNTAIN



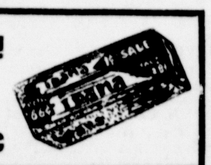
Special Today Through Saturday — HOT FUDGE SUNDAE — Vanilla ice cream with individuaul service of hot chocolate fudge on the side. Regularly 25c. 19c

CANDY DEPT. SPECIALS



Milk Chocolate Coated COCOANUT GOODIES — Fresh shredded coconut coated with luscious, smooth milk chocolate. 49c Lb.

Get 29c Tube for 1c! Ipana Tooth Paste — 29c tube plus 65c size tube combination . . . 91c Value—BOTH FOR 66c



HEADACHE? BAYER ASPIRIN — 100 TABLETS — 62¢ LESS THAN 1¢ A TABLET



SPECIAL SAVE 29¢ — DESTROYS MOUTH ODOR INSTANTLY... ...contains more Chlorophyll than any other leading brand — New Chlorodent 2 for 69¢ — 98¢ Value — 2 GIANT SIZE 69¢





69c Pint Size R. D. 29 Antiseptic Solution 2 for 70c



25c Value 100's CAPITOL Aspirin Tabs. 2 for 26c



98c Quart R&D Mineral Oil (Heavy Type) 2 for 99c



50c Pint Isopropyl Alcohol With WINTERGREEN 2 for 51c

Sealpure Milk of Magnesia 2 for 44c



39c Bottle of 12 R&D GLYCERIN Suppositories 2 for 40c



Reg. 10c Pack RUBBER TIP Bob Pins 2 for 11c



25c R&D 1-Oz. AROM. SPIRITS Ammonia 2 for 26c



Reg. 50c Tube OLD GOLD Shav. Cream 2 for 51c

SEE OUR NEW and COMPLETE LINE OF TOYS FOR CHRISTMAS

See Our Displays for Many More Values at Reduced Prices!

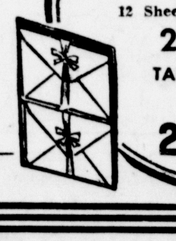
Reg. 49c Jar CREME LILAS For Lovelier Hands and Skin — Head-to-toe skin protection against harsh winter weather. 2 for 50c



SPECIAL! Men's Helenca Socks S-T-R-E-T-C-H SOCKS — Not 1c Sale but What a Buy! Regular 69c Per Pair — 2 PAIRS FOR $1.00



Save on Stationery — Not 1c Sale but Exceptional Buys! HYTONE PACKAGE 12 Sheets and 12 Envelopes 2 for 30c — TALL SLIM NOTES 14 Notes and 14 Envelopes 2 for 60c



FREE! $1.00 MODESS "V" FORM SANITARY BELT — Yours with just two boxes of Modess — *See display for details!*



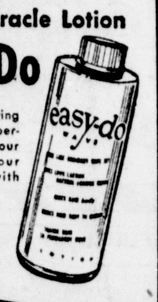
Guard against VITAMIN SHORTAGE — ONE A DAY MULTIPLE VITAMINS 60 Tablets $1.96

BETTER THAN EVER! New Tabcin BRAND — relieves 12 Tabs. 49c COLD MISERIES

Squibb Vigran MULTIPLE VITAMINS — Get 30 Free when you buy a bottle of 100. ALL FOR $2.98 You Save $1.19



New Miracle Lotion Easy-Do — Now . . lovely, lasting curls without a permanent! After your shampoo, set your hair just once with Easy-Do. $1.50 PLUS 10¢ TAX



Sponge Soap Dish 2 for 30c

Sponge Asst. 2 for 30c

Fruit Juice Jars 2 for 22c

Outdoor Indoor Reg. $2.98 CLOTHES DRYERS $2.49

Clothes Hampers Reg. $4.95 $3.99

PRICES SUBJECT TO STATE AND FEDERAL TAX WHERE APPLICABLE • RIGHTS RESERVED TO LIMIT QUANTITIES

SLEEP BEST THE FIRST EIGHTY MINUTES AFTER GOING TO BED

By EDWARD S. KITCH

CHICAGO (AP) — How did you sleep last night?

Your best period of sleep was the first 80 minutes after you retired, according to a 10-year study on sleep being conducted at State University of New York, College of Medicine After that your depth of sleep never reaches the same soundness and your sleep pattern alternated betwen almost awake and asleep

If you woke at the end of the night and said you had a "terrible night," you are like the 25 per cent of 30 persons tested during the study Although recordings of their sleep indicated they slept well their reports baffled the researchers who attributed such reports to personal differences.

The research on sleep is carried on by the Sleep Reasearch Foundation under a grant from the Simmons Company. Under the direction of Chandler McC Brooks, Brian F Hoffman and E E Suckling assist the project in the department of physiology of the university

Records Activity

Their study revolves around recordings made by an electroencephalogram. Its tracings resemble the pulsations of a lie detector machine. It records the volume of electrical activity of the brain, which lessens markedly during sleep

A record of blood pressure is made every five minutes during a subject's sleep. It shows that blood pressure goes down during sleep and the heart beat slows to six to eight beats a minute from wakefulness to deep sleep. It also indicated that the heart rate is more sensitive to quickening during the end of the night than when one first retires

A sleeping person moves from one to two times an hour and more frequently during the end of the night

What unhooks the conscious from the unconscious to put to sleep is believed to center in the thalamous and reticular formation of the brain This is the mysterious function of sleep that puzzles physiologists No one knows what happens

Tranquilizing Drugs

Dr Brian F Hoffman says the importance of knowing more about the function of sleep is intensified with the flood of new tranquilizing drugs now available He said the newer ataraktk drugs are not supposed to sedate but tranquilize

How they do the job is partially revealed in the sleep study Electrodes inserted in the brain of laboratory animals stimulated the thalamus and reticular areas.

Sleep was induced when the thalamus center was stimulated Stimulation of the reticular formation of the brain stem caused the animal to waken, Dr Hoffman said

How you slept, however, depends on several factors the scientists are unable to measure

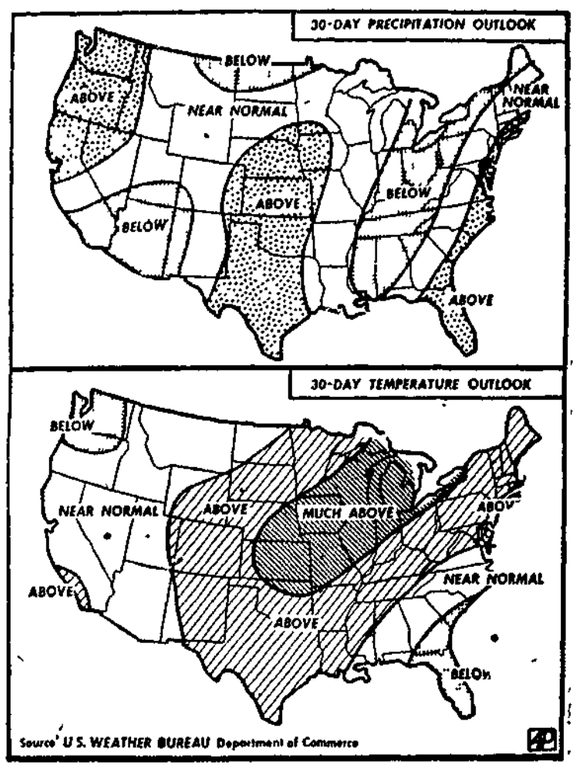
Surface, Sounds

The surface on which you slept, the sounds and room darkness play an important role in how you sleep

Subjects sleeping on a hard board or a feather bed didn't sleep as well as persons who slept on a standard mattress This is attributed to the fact that temperature and discomfort enter into the problem of how well one sleeps, Dr Hoffman said

Another factor revealed in the study is that a sleeper's response to light and sound is greater in the sleeping brain than in the conscious brain Observers believe that this is part of the natural workings of the instinct of survival, and, despite dripping water faucets we come awake when sudden light or sound disturbs our sleep.

Weather Forecast For Next 30 Days



These maps, based on those supplied by the United States Weather Bureau, forecast the probable precipitation and temperatures for the next 30 days. (AP Wirephoto Map)

Moonshine Prisoner Operates Jail Still

ATLANTA (AP) — A man serving time in Atlanta federal prison for liquor law violations kept his hand in by cooking up moonshine in the pen, officials claim

A U. S grand jury indicted the prisoner, Carnel Sprinkles on charges of operating an illegal distillery and possessing untaxed whisky

John W Stokes Jr., assistant U S attorney, said Sprinkles was caught trying to hide a half gallon of produce of a still he had improvised in a large milk can. Stokes said the convict used steam from the prison dairy barn to cook mash made up of cattle feed and purloined sugar

ADVERTISE IN THE TIMES

72-YEAR-OLD AVOIDS WORST JOB, RETIREMENT

LOUISVILLE, Ky. (AP) — William Rentschler has been able to avoid "the worst job on this earth — complete retirement"

The daily working schedule of Rentschler, 72, includes:

—An eight hour stint as a cigarmaker.

—Several hours of bookkeeping as the Louisville Federation of Labor financial secretary.

—More time as secretary of the Union Label Trades Department of the American Federation of Labor.

—Still more hours as secretary-treasurer of Cigar Makers Union 32

Recently, Rentschler, secretary of the LFL for 33 years, tried to give up the job "At my age I felt I needed more sleep. I thought the members would let me resign."

Defer Action

He was wrong

The LFL voted to defer action on the resignation and at the next meeting Rentschler decided to stay on until the end of the year

He says if compulsory retirement was applied to his trade, the cigarmaking industry might go out of existence.

The number of men qualified in this area, Rentschler says, is few enough and most are getting on in years

When he joined the Cigar Makers Union in 1903, it was one of the most potent influences in organized labor, with 45,000 members From its ranks came Samuel Gompers, founder, first president and leading light of the AFL

Dances, Too

Today, says Rentschler, the Cigar Union's national membership is down to 7,500

In his free time, Rentschler, a bachelor, goes dancing

"I'm a good dancer — or was until I had an appendicitis attack a few years ago"

After 37 years as a union official, you might expect he would have written some union history as well as made it.

"Too busy to write history," is Rentschler's answer 'I don't really remember too much about those early years of union work around here I was dancing all the time, you see"

WIVES ASSIST MEN WITH VOTE GETTING TACTICS

By JANE EADS

WASHINGTON (AP) — Wives of political candidates expect to do their husbands proud in the political campaigns Women of both parties have been boning up on how they can be a help to their husbands when they accompany them about the country this summer

Republican women are armed with a pamphlet, "Mind Your Political Manners," put out by the women's division of the Republican National Committee This is chiefly for the wives who expect to plan and execute pow-wows for their husbands or other candidates

Most of the wives already hep to the problem of protocol in Washington — who outranks whom at dinners and receptions involving foreign diplomats and high-ranking officials — are told how to seat the local politicians according to their importance

Band Together

Democrats and Republicans alike banded together for a series at their own Congressional Club which emphasized platform behavior, campaign dress, the art of meeting people and of holding gracious radio, TV and press conferences.

They were told to choose good-looking, well-made clothes, but to steer clear of the fussy and flashy Loud colors, zany hats, showy jewelry and bangles distract audience attention from the speaker — presumably their husband

Take Courses

Many wives also have been taking intensive courses in public speaking and are ready to take over the mike when their husband gets winded, or even to fill in for him on occasions where he's scheduled to appear elsewhere Some wives have been known to win more votes for friend husband than he does himself

Rip Van Winkle Couldn't Sleep with Nagging Backache

Now! You can get the fast relief you need from nagging backache, headache and muscular aches and pains that often cause restless nights and miserable tired-out feelings When these discomforts come on with overexertion or stress and strain — you want relief — want it fast! Another disturbance may be mild bladder irritation following wrong food and drink — often setting up a restless uncomfortable feeling

For quick relief get Doan's Pills. They work fast in 3 separate ways: 1. by speedy pain-relieving action to ease torments of nagging backache, headaches, muscular aches and pains. 2. by their soothing effect on bladder irritation 3. by their mild diuretic action tending to increase output of the 15 miles of kidney tubes

Find out how quickly this 3-way medicine goes to work. Enjoy a good night's sleep and the same happy relief millions have for over 60 years. Ask for new large size and save money. Get Doan's Pills today!

PUBLIC SALE

SATURDAY, OCTOBER 20
1 P.M., D.S.T.

The undersigned will offer at public sale at Cashtown on the Orrtanna road the following.

Household Goods and Real Estate

Antiques: six-leg frog-leaf cherry table, beds, chairs, sink, chests, stove, doughtray and dishes. Sprayer and other garden tools.

After sale of personal property, the property of John U Cook will be offered for sale, lot size 60 ft. front and 150 ft deep, improved with a four-room house and wood shed and a good well

JOHN U. COOK
Cashtown
Auct., D. Edwin Benner

Tonight HEAR

Senator James H. DUFF

WGET 7:45 P.M.

REPUBLICAN STATE COMMITTEE
★ George I. Bloom, Chairman ★

HUNTERS STOP!

Look at
HAINES THE SHOE WIZARD

Complete Line of Your Footwear Needs for Hunting



RUBBER AND LEATHER
All Styles and Sizes

Insulated Rubber Footwear!
Insulated Leather Footwear!

Lowest Prices On All This First Quality Footwear

Long Wear — Everywhere
The man who makes the wounderful prices possible—

HAINES THE SHOE WIZARD
13 Baltimore Street Gettysburg, Pa.

RUPTURE CURED WITHOUT SURGERY

It's dangerous to neglect Rupture New scientific modern method, without operation, cures Hernia in most cases. Learn the facts about this simple, inexpensive treatment, without surgery NO hospitalization, no time lost from home or work

Interesting Descriptive Free Book Dept. GT-8 based on ACTUAL CURES and edited by sound Medical Authority; illustrated in colors It's FREE, no obligation. UNION MEDICAL CLINIC, 207 Market St., Newark 2, New Jersey

WOLF SUPPLY
YOUR HEADQUARTERS FOR
HOME IMPROVEMENT IDEAS

Get your home repairs and improvements now

...Enjoy improvements now
Pay out of income!

Modernize, repair, beautify. . . . Don't delay! . . . Do it today—Take time to pay —Pay for it the easy way . . . through monthly payments—out of income. Home improvement not only adds to your comfort, but it also adds to the value of your property.

Fabulous, color styled daycor

FIBERGLASS BATH ENCLOSURE

so MUCH luxury for so LITTLE cost!

Brighten your home with a beautiful, new DAYCOR bath enclosure. Instantly, your bathroom presents smart convenience and glamorous luxury. Six lovely decorator colors. Safe, shatterproof DAYCOR Fiberglass sliding doors . . . framed in sturdy aluminum with chrome-like finish. Budget priced . . . easy to install . . . costs nothing for upkeep.



$59.95 Plus Installation

The DAYCOR fiberglass bath enclosure brings lasting beauty, color and convenience to your home . . . for so little money.

In Six Exciting Colors
Seafoam Green ● Powder Pink
Ermine White ● Lagoon Blue
Sunlight Maize ● Misty Clear

Add Beauty and Charm YOURSELF with NEW Iron Railings that Fit ANYWHERE!

"ADJUSTO-EASE"



You need only Simple Hand Tools to Add Beauty and Value to Your Home

Only "Adjusto-Ease" DECORATIVE IRONWORK GIVES YOU THESE OUTSTANDING FEATURES:

BEAUTY—designed to give that added touch of charm and distinction to any style architecture.

ECONOMY—costs, many times, less than old fashioned wood railing—is more durable, practical and beautiful!

PROTECTION—safeguards your family, your guests. Avoid the dangers of unguarded stairs or porches.

QUALITY—combines the finest quality materials and craftmanship.

PRIDE—Create added charm and dignity for your home yourself . . . with just a few simple tools and just minutes of your spare time!

"ADJUSTO-EASE" IRON RAILINGS—one piece fits both stairs and levels!

The WOLF SUPPLY co.
27 North Stratton Street Phone 30, Gettysburg

GAY JEWELERS 11th ANNIVERSARY SALE

YOU MADE US WHAT WE ARE TODAY!

We're Showing Our Thanks With SAVINGS!

YOU NEVER PAY MORE than the manufacturers lowest selling price on Nationally Famous WATCHES from GAY JEWELERS



ELGIN
CHOICE — Ladies' "Heather" or Men's "Avery". 75¢ A WEEK $33.75

WITTNAUER
CHOICE — Ladies' "Charm" or Men's "Leader". 75¢ A WEEK $35.95

SPECIAL
CHOICE — Ladies' "Vanity Fair" or Men's "Carnegie". 50¢ A WEEK $17

Your Choice 75¢ A WEEK $29.75

BULOVA WATCHES
Ladies' "Elizabeth" or Men's "Minute Man". 17 jewel movements. Unbreakable mainsprings.

LAY AWAY A WATCH FOR CHRISTMAS!

WE GIVE YOU WATCH AS A $20 FOR YOUR OLD TRADE-IN ALLOWANCE

When You Purchase A Brand New BENRUS 17 Jewel Calender, Self-Winding Waterproof or Ladies' Embraceable Watch. TRADE TODAY.

YOU can buy 133 loaves of bread by the Savings.

GAY QUALITY Jewelers
13 Baltimore Street Gettysburg, Pa.

WORKING WIVES ANXIOUS TO GET FREE WEEKENDS

9 to 5 all week, hav just as much ja hu ,hsm lle 5a tc ovktwa 9 right to some fun and rest on weekends as their ever-lovin' mates.

But all too often, a big chunk of milady's free time is stolen away by her other full-time job, "Operation Housework."

Laundry, for instance, can be a particularly unhappy and time-consuming chore when she has to worry about weather and struggle with the apparently endless problems of wet laundry.

One way to hhave more time for week-end fun is to use automatic equipment. Clothes can be washed, without attention, while watching a favorite TV program, and transferred to an electric dryer at any convenient time. The dryer shuts itself off automatically when the clothes are dry. The next morning, clothes are ready to wear or put away.

Can Do Other Things

Natuurally, it isn't necessary to things while clothes dry themmighty convenient to do other things while clothes dry themselves. Electrically dried clothes are ready in a jiffy for ironing or storing. Lots of wise homemakers have found that it's remarkably simple to do a small washing during the dinner hour. Clothes are washed while eating and dried automatically while cleaning up.

And it's worth noting that so many clothes come out of the dryer ready to put away and that ironing time is also reduced. Many of the nicest things need just the slightest once-over on the seams and hems for a wonderfully soft, smooth look.

Then, too, what budget-minded woman isn't happy with clothes that look better and last longer because they aren't forced to suffer sun-fading and clothespin-stretching.

It come down to this: if you're one of the millions of working wives (or even if you're not), extra time, wonderful convenience and budget savings are available in a modern automatic electric clothes dryer.

Explode Myth Of Sun-Dried Clothes

Another old superstition — that laundered clothes must have sunshine in order to be fresh and sweet-smelling — has been exploded by modern science.

It has been proved that clothing and linens emerging from the odor-free heat of an electric dryer are just as fresh as those exposed to the sun's rays.

What's more, clothes properly dried electrically are soft and fluffy—not sun-baked and scratchy. And colored items retain their vivid hues because they aren't subjected to harsh sunlight, which fades the "pep" out of colors after only a few launderings.

The electric clothes dryer is another of science's great inventions designed to make life easier for all, and many thousands of homemakers are hastening to take advantage of the incomparable features of this wonderful work-saving, clothes-saving appliance.

The full name of Queen Frederika of Greece is Frederika Louise Thyra Victoria Margarita Sophia Olga Cecila Isabella Christa, Princess of Hanover, Princess of Great Britain and Ireland, Duchess of Brunswick-Lunsberg.

dries 'most *anything!*



HOTPOINT automatic dryer

EASY TERMS

VERNON C. REAVER
Plumbing - Heating
Tinning - Spouting
Phone 24
Littlestown, Pa.

Economists Wonder About "Fresh Air"

"Fresh air" isn't nearly as fresh as many people believe, according to findings of home economists on the staff of Crosley and Bendix Home Appliances.

They have found that the air that dries clothes outside is not as clean as the air inside a modern electric clothes dryer. The gentle outdoor breeze often wafts in its wake dust, soot, industrial fumes, ashes and insects, much of which adheres to damp clothes.

The home economists also found that sunshine, wonderful for getting an attractive tan, isn't so wonderful where laundry is concerned.

Harsh, direct sunlight on pastel sheets and towels and children's bright cotton clothing can reduce their attractive colors to washed out shades in short order.

Both of these clothes-wrecking forces — sun and wind — vanish from consideration when a Super-Fast Bendix dryer enters the home. It does the drying job in minutes, saving hours of hard work every laundry day and keeping clothes bright and new-looking longer.

DRYING SYSTEM IS WORK-SAVER

It's easy to develop an efficient "system" for doing the family laundry if you use automatic electric appliances.

When you wash several loads of clothes in one day, sort your items into loads that can be dried together — that is, combine items of similar fabric and weight.

The first load should be the one that takes the least drying time, so your dryer will be free when the next batch is ready to be dried. Keep heavy wash, such as turkish towels, until last because they will take the longest drying time.

If you wash clothes every day or so, your problem will be one of drying a mixed load. In such a load you will have some items that you will want to remove while they are slightly damp for ironing, some pieces that will dry quickly, and some heavy terry towels or bath mats that will take longer to dry.

Set your time dial for the lightest weight fabrics, and remove these first. Then continue to reset the time dial as needed until the load is completed.

You'll find it handy to put small items like socks, gloves, hankies and so on in a small mesh bag, saving time by removing them all from the dryer at once.

MAYTAG HAS A NO-VENT DRYER

A new no-vent electric dryer, featuring an exclusive "condensation cloud" system, has been placed on the market by Maytag Company, one of the pioneers in the manufacture of dryers that require no venting.

The new model efficiently removes moisture from clothes without allowing it to escape into the room by combining an enclosed air system and an ingenious water condenser. The air used in drying clothes is constantly recirculated and air is neither drawing in from the room nor forced out into it.

The moist, lint-laden air from the clothes compartment passes through a full-length lint chamber and is drawn into the condensation chamber. There, the blades of the condenser, revolving at 2,020 revolutions per minute, atomize a small stream of incoming cold water into a fine, cool mist. Moisture from the clothes is condensed and discharged.

The cooled air rises through a porcelain air duct and passes the heating element on its way back to the clothes compartment and absorbs more moisture from the clothes as the cycle is repeated. The entire condensation unit is sealed, preventing moisture from escaping.

The Maytag no-vent dryer is made to match both the supermatic and the new All-Fabric automatic washers and is available in color as well as white.

NEW FEATURES ON GE MODELS

A new super-sensitive automatic control and a new high speed drying system have been incorporated in a 1957 General Electric clothes dryer.

The length of drying time is automatically controlled and varies according to the weight of the load, type of fabric and water content. The user merely sets the dial for delicate synthetics, normal cottons and linens or heavy items like shag rugs. The new automatic control adjusts drying time and temperature to the requirements of each load while it is drying.

The same dial also can be set to damp-dry clothes for immediate ironing; to automatically sprinkle dry clother; or to fluff such items as bedspreads and pillows. Up to ten pounds of clothes may be dried and conditioned at one time.

In G.E.'s new high-speed drying system, large quantities of air are warmed in a separate chamber and enter the dryer basket through the back. This large volume of air reduces the amount of heat required and speeds drying. Family cottons can be dried in less than 35 minutes, synthetics in less than eight minutes and very heavy items in less than an hour.

In the ten years following World War II the children under 18 in the United States reached a record total of 55⅔ million.

YOUR MONEY BACK if not completely delighted

with an ELECTRIC CLOTHES DRYER...



★ SEE YOUR REDDY DEALER DURING DRYER BUYER DAYS

It's your chance of a lifetime to get a BUY OF A LIFETIME. Your Reddy Dealer is "going all the way" with specials that make Dryer Buyer Days the biggest event of the year for you.



HEY MISTER! BUY HER A DRYER...

You'll both enjoy these wonderful advantages!

- Clothes dry day or night—rain or shine!
- No heavy baskets to carry!
- Saves work, saves time, saves clothes!
- Cuts ironing time way down!
- No weather worries!
- Delicate fabrics can't fade!
- More leisure for you!
- Economical to operate—clothes dry for PENNIES!
- No flame—no fumes! It's electric!
- Easy to install!

1 MONEY BACK "GUARANTEE"

You'll get an *actual certificate* of Guarantee which states that unless you are COMPLETELY DELIGHTED with your new automatic electric dryer, it will be removed and every single penny will be refunded, cheerfully. What can you lose? Nothing! What can you gain? Everything!

2 SPECIAL MONEY-SAVING OFFER

Your friendly, reliable Reddy Dealer has a real deal—a special offer during Dryer Buyer Days. He'll save you money and make it EASIER than ever for you to buy on low, low budget terms!

3 FREE "CANNON" TOWEL

JUST FOR VISITING YOUR REDDY DEALER TO SEE A DEMONSTRATION . . .

A towel of first quality from one of America's foremost manufacturers will be yours just for letting your Reddy Dealer demonstrate how easy and convenient electric clothes drying is. There's nothing to buy—no obligation. Choose the color towel that harmonizes with your bathroom.

USE THIS coupon

Take this coupon to your Reddy Dealer. See a demonstration of an Electric Dryer and get a Cannon Towel free. Limit—one towel to a family.

REDDY DEALER

Your Name _____

Address _____

City _____

Metropolitan Edison Company

Live Better Electrically with APPROVED HOUSEPOWER

WORKING WIVES ANXIOUS TO GET FREE WEEKENDS

9 to 5 all week, hav just as much ja hu ,hsm lle 5a ic ovktwa 9 right to some fun and rest on weekends as their ever-lovin' mates.

But all too often, a big chunk of milady's free time is stolen away by her other full-time job, "Operation Housework."

Laundry, for instance, can be a particularly unhappy and time-consuming chore when she has to worry about weather and struggle with the apparently endless problems of wet laundry.

One way to hhave more time for week-end fun is to use automatic equipment. Clothes can be washed, without attention, while watching a favorite TV program, and transferred to an electric dryer at any convenient time. The dryer shuts itself off automatically when the clothes are dry. The next morning, clothes are ready to wear or put away.

Can Do Other Things

Natuurally, it isn't necessary to things while clothes dry themmighty convenient to do other things while clothes dry themselves. Electrically dried clothes are ready in a jiffy for ironing or storing. Lots of wise homemakers have found that it's remarkably simple to do a small washing during the dinner hour. Clothes are washed while eating and dried automatically while cleaning up.

And it's worth noting that so many clothes come out of the dryer ready to put away and that ironing time is also reduced. Many of the nicest things need just the slightest once-over on the seams and hems for a wonderfully soft, smooth look.

Then, too, what budget-minded woman isn't happy with clothes that look better and last longer because they aren't forced to suffer sun-fading and clothespin-stretching.

It come down to this: if you're one of the millions of working wives (or even if you're not), extra time, wonderful convenience and budget savings are available in a modern automatic electric clothes dryer.

Explode Myth Of Sun-Dried Clothes

Another old superstition — that laundered clothes must have sunshine in order to be fresh and sweet-smelling — has been exploded by modern science.

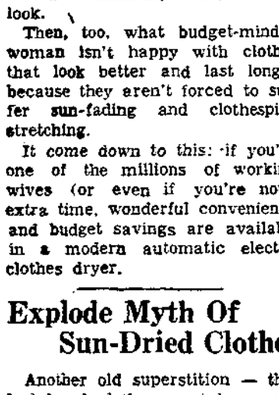
It has been proved that clothing and linens emerging from the odor-free heat of an electric dryer are just as fresh as those exposed to the sun's rays.

What's more, clothes properly dried electrically are soft and fluffy—not sun-baked and scratchy. And colored items retain their vivid hues because they aren't subjected to harsh sunlight, which fades the "pep" out of colors after only a few launderings.

The electric clothes dryer is another of science's great inventions designed to make life easier for all, and many thousands of homemakers are hastening to take advantage of the incomparable features of this wonderful work-saving, clothes-saving appliance.

The full name of Queen Frederika of Greece is Frederika Louise Thyra Victoria Margarita Sophia Olga Cecila Isabella Christa, Princess of Hanover, Princess of Great Britain and Ireland, Duchess of Brunswick-Lunsberg.

dries most *anything!*



HOTPOINT automatic dryer

EASY TERMS

VERNON C. REAVER
Plumbing - Heating
Tinning - Spouting
Phone 24
Littlestown, Pa.

Economists Wonder About "Fresh Air"

"Fresh air" isn't nearly as fresh as many people believe, according to findings of home economists on the staff of Crosley and Bendix Home Appliances.

They have found that the air that dries clothes outside is not as clean as the air inside a modern electric clothes dryer. The gentle outdoor breeze often wafts in its wake dust, soot, industrial fumes, ashes and insects, much of which adheres to damp clothes.

The home economists also found that sunshine, wonderful for getting an attractive tan, isn't so wonderful where laundry is concerned.

Harsh, direct sunlight on pastel sheets and towels and children's bright cotton clothing can reduce their attractive colors to washed out shades in short order.

Both of these clothes-wrecking forces — sun and wind — vanish from consideration when a Super-Fast Bendix dryer enters the home. It does the drying job in minutes, saving hours of hard work every laundry day and keeping clothes bright and new-looking longer.

DRYING SYSTEM IS WORK-SAVER

It's easy to develop an efficient "system" for doing the family laundry if you use automatic electric appliances.

When you wash several loads of clothes in one day, sort your items into loads that can be dried together — that is, combine items of similar fabric and weight.

The first load should be the one that takes the least drying time, so your dryer will be free when the next batch is ready to be dried. Keep heavy wash, such as turkish towels, until last because they will take the longest drying time.

If you wash clothes every day or so, your problem will be one of drying a mixed load. In such a load you will have some items that you will want to remove while they are slightly damp for ironing, some pieces that will dry quickly, and some heavy terry towels or bath mats that will take longer to dry.

Set your time dial for the lightest weight fabrics, and remove these first. Then continue to reset the time dial as needed until the load is completed.

You'll find it handy to put small items like socks, gloves, hankies and so on in a small mesh bag, saving time by removing them all from the dryer at once.

MAYTAG HAS A NO-VENT DRYER

A new no-vent electric dryer, featuring an exclusive "condensation cloud" system, has been placed on the market by Maytag Company, one of the pioneers in the manufacture of dryers that require no venting.

The new model efficiently removes moisture from clothes without allowing it to escape into the room by combining an enclosed air system and an ingenious water condenser. The air used in drying clothes is constantly recirculated and air is neither drawing in from the room nor forced out into it.

The moist, lint-laden air from the clothes compartment passes through a full-length lint chamber and is drawn into the condensation chamber. There, the blades of the condenser, revolving at 2,020 revolutions per minute, atomize a small stream of incoming cold water into a fine, cool mist. Moisture from the clothes is condensed and discharged.

The cooled air rises through a porcelain air duct and passes the heating element on its way back to the clothes compartment and absorbs more moisture from the clothes as the cycle is repeated. The entire condensation unit is sealed, preventing moisture from escaping.

The Maytag no-vent dryer is made to match both the super-matic and the new All-Fabric automatic washers and is available in color as well as white.

NEW FEATURES ON GE MODELS

A new super-sensitive automatic control and a new high speed drying system have been incorporated in a 1957 General Electric clothes dryer.

The length of drying time is automatically controlled and varies according to the weight of the load, type of fabric and water content. The user merely sets the dial for delicate synthetics, normal cottons and linens or heavy items like shag rugs. The new automatic control adjusts drying time and temperature to the requirements of each load while it is drying.

The same dial also can be set to damp-dry clothes for immediate ironing; to automatically sprinkle dry clothes; or to fluff such items as bedspreads and pillows. Up to ten pounds of clothes may be dried and conditioned at one time.

In G.E.'s new high-speed drying system, large quantities of air are warmed in a separate chamber and enter the dryer basket through the back. This large volume of air reduces the amount of heat required and speeds drying. Family cottons can be dried in less than 35 minutes, synthetics in less than eight minutes and very heavy items in less than an hour.

In the ten years following World War II the children under 18 in the United States reached a record total of 56½ million.

YOUR MONEY BACK if not completely delighted with an ELECTRIC CLOTHES DRYER...



★ SEE YOUR REDDY DEALER DURING DRYER BUYER DAYS

It's your chance of a lifetime to get a BUY OF A LIFETIME. Your Reddy Dealer is "going all the way" with specials that make Dryer Buyer Days the biggest event of the year for you.



HEY MISTER! BUY HER A DRYER...

You'll both enjoy these wonderful advantages!

- Clothes dry day or night—rain or shine!
- No heavy baskets to carry!
- Saves work, saves time, saves clothes!
- Cuts ironing time way down!
- No weather worries!
- Delicate fabrics can't fade!
- More leisure for you!
- Economical to operate—clothes dry for PENNIES!
- No flame—no fumes! It's electric!
- Easy to install!

Metropolitan Edison Company

1 MONEY BACK "GUARANTEE"

You'll get an *actual certificate* of Guarantee which states that unless you are COMPLETELY DELIGHTED with your new automatic electric dryer, it will be removed and every single penny will be refunded, cheerfully. What can you lose? Nothing! What can you gain? Everything!

2 SPECIAL MONEY-SAVING OFFER

Your friendly, reliable Reddy Dealer has a real deal—a special offer during Dryer Buyer Days. He'll save you money and make it EASIER than ever for you to buy on low, low budget terms!

3 FREE "CANNON" TOWEL

JUST FOR VISITING YOUR REDDY DEALER TO SEE A DEMONSTRATION . . .

A towel of first quality from one of America's foremost manufacturers will be yours just for letting your Reddy Dealer demonstrate how easy and convenient electric clothes drying is. There's nothing to buy—no obligation. Choose the color towel that harmonizes with your bathroom.

USE THIS coupon

Take this coupon to your Reddy Dealer. See a demonstration of an Electric Dryer and get a Cannon Towel free. Limit—one towel to a family.

REDDY DEALER

Your Name _____

Address _____

City _____

Live Better Electrically with APPROVED HOUSEPOWER

ALL HOMES CAN HAVE BUILT-IN "SUNSHINE"

The automatic electric clothes dryer, the appliance with built-in sunshine, banishes washday blues. It saves work, time and money while it turns out a soft, sweet-smelling laundry in minutes.

Come rain or shine, the electric dryer creates perfect weather conditions to allow the homemaker to choose her own laundering time — day or night. It not only frees her from weather worries but dries fifteen times faster than the clothesline method. It saves twenty complete working days in a year

It saves ironing time, too. The dryer tumbles wrinkles out of towels, cotton knits, flannels and corduroys so they are ready to be folded and put away the minute they are dry. The damp-dry action of the dryer also cuts work by eliminating the need for sprinkling clothes before ironing.

Saves Miles Of Walking

This modern wife-saver lops off forty miles of walking for the homemaker and rids her of the burden of lifting and carrying heavy baskets of laundry which would add up to the weight of a two and a half ton truck in the course of a year's laundering.

In addition, it protects her from sniffles and sneezes that go hand-in-glove with the task of hanging out three miles of laundry e very year. While the dryer protects the homemaker's health, it also protects her laundry. Colored fabrics won't fade and there is no wear and tear on clothes. Because the laundry can be done more easily and more frequently, a family needs onlyy half as many clothes and linens.

The convenience and economy of an electric clothes dryer is a dream come true for women the world over In reality, however, it is the fulfillment of a little boy's vow to find a way to lighten his mother's household burdens and, perhaps, to lessen his own chores.

This youngster had to brave the sub-zero temperatures to carry heavy baskets of wet laundry to the clothesline. But it was his mother who suffered cold, numb fingers to hand out the washing. And she was the one who wrestled with board-stiff frozen clothes to get them off the line.

"Drying Shed"

He first devised a drying shed where clothes were hung around a stove. Later, he refined the drying shed idea and worked on a cabinet which later gave way to a rotating dryer.

In less than two decades, tremendous strides have been made in the development of the dryer. It still operates on the tumble-action principle, but many new features have been added to make it a top-quality, peak-performing appliance.

It is automatic from beginning to end. A dial controls the drying time and a bell or a light signals the end of the operation.

Air is filtered to protect the laundry while troublesome lint is drawn away from the clothes and into a trap. Heat and air pressure are controlled by scientific devices to provide just the right drying conditions.

Weather Is Against Drying Out-of-doors

When the lady of the house says, "I'm going to wash on Monday," the chances are about one in three that the day will be unfit for drying clothes outdoors.

In fact, Weather Bureau statistics show that some form of precipitation falls on 151 days out of 365 in most of Pennsylvania.

With the weather odds against them, many thousands of smart homemakers are turning to the one way to be sure of perfect "drying weather" at any hour of any day or night — an automatic electric clothes dryer.

Owning an electric dryer, they have found, is even better than having a private Sun that can be turned on or off at will.

WHIRLPOOL HAS HEAT CONTROL

From synthetics to blue jeans — there's a right heat to dry everything washable in one of the new RCA Whirlpool electric dryers.

With an infinite heat selection, having five automatic settings, delicate fabrics and heavy-duty items are dried with equal ease. Gentle treatment of the entire wash is assured by controlled circulation of correctly heated air.

In a Whirlpool, clothes are never exposed to direct radiation of high temperatures. Fresh clean air is drawn in by a large fan and channeled across the heating element and then tempered before it enters the drying drum. Once in the drum, the tempered air is directed through the tumbling clothes in a controlled air circulation pattern for highest efficiency as well as gentle and safe drying.

Clothes are kept "clinic-clean" through the use of germ-killing rays of an ultra-violet lamp, which freshens clothes with "fade-free sunshine" while saturating them with fresh-air fragrance.

The Whirlpool also features a generous-sized pushbutton door release and a Cycle-Tone, which sounds a signal during the last minute of operation to tell the user when drying is finished and the dryer is ready for another load.

Clothes Lines Should Be For The Birds



The contrast between the modern and old-fashioned way of drying the family wash is vividly portrayed in the above photographs. The lady on the left is warm and dry in her laundry as she folds clothes, taken soft, sanitary and fluffy from her convenient electric dryer. The lady whose wash is buffeted by dust-laden winds on a backyard line (right) had to lug them outside and will do a lot of tugging and pulling before she can put them away. You can end a lot of work and worry by leaving your clothes line for the birds.

A New Idea For The Home



A new innovation in the home laundry equipment field is a completely automatic washer and dryer which can be installed in a space only 25 inches wide. By placing the dryer on top of the washer the homemaker saves space and money while eliminating all of the basket-carrying and weather-worrying common to ordinary washing and drying.

Opposes Engineers' High Rates, Bonuses

OLD POINT COMFORT, Va. (AP) —Harrison F. Dunning, Chester, Pa., has criticized increased starting rates and bonuses for engineers.

The vice president of manufacturing for Scott Paper Co. said firms offering bonuses to hire young engineers are "treating college graduates as baseball players."

He told a convention session of the Middle Atlantic Placement Officers Assn. and the Southern College Placement Assn., that bonuses to college graduates throw all salary relationships within a business "out of kilter and no one wins on this gimmick but the college graduate."

Dunning said that starting salaries have been upgraded even when the cost of living was relatively stable.

EASY TO DRY MIRACLE PIECES

Just about everything washable is dryable — electrically.

Even the wonderful "miracle" fabrics, like Nylon, Dacron, Orlon and Dynel, will retain their new beauty when they are "conditioned" by electric drying at the correct time and temperature.

Clothing made from such materials will emerge from the electric dryer more wrinkle-free than they can ever be when dried by any other process, including the messy drip drying technique recommended by so many manufacturers of garments.

Other "problem" items are problems no more when the electric dryer enters the picture. Woolen blankets, for instance, can be dried to fluffy softness when placed in a preheated dryer with six or seven turkish towels to serve as buffers. Keep the dryer set at "Dry" for about 20 minutes. Then, when the blanket is dry, remove it, shake, fold and put it away. If you wish, the binding may be pressed.

Knitted things also should be dried in the same load with turkish towels. After about 20 minutes, the knit pieces should be removed, folded and placed on top of the dryer. There they can finish drying while the towels continue to tumbl

For complete instructions on special drying jobs, consult the literature supplied by the manufacturer of your dryer.

Offer $1,642 Cash Prizes For Spooks

Contestants entering the Chambersburg Halloween parade October 29 will share $1,642 in cash prizes this year, the parade committee has announced. The route will be announced next week.

Additional Halloween activities in Chambersburg include: a tiny tots party, Oct. 22; a teen-age dance, Oct. 23; crowning of the king and queen at the Moose Home, Oct. 25.

Tune In WGET, 1450 On Your Dial

Space Mates Solve Installation Issue

Flexibility of installation is one of the many features in the 1957 line of laundry equipment recently announced by Westinghouse. Under the name "Space Mates," the company is offering a Laundromat and Dryer which can be installed side-by-side, on top of each other, under a counter of built in a wall at convenient reach-in level.

In addition to providing complete laundering facilities in 25 inches of floor space, these appliances have many new features. They virtually eliminate the necessity of steps in transferring clothes from the washer to the dryer and they take less hot water. The dryer has a heat selector dial for fluff, damp or quick drying, an easily removed lint trap in the top panel and the direct air flow system of drying whereby heated air is blown directly over the clothes.

Among the convenience features is a new way of providing the homemaker with complete instructions. Built into the backsplasher is an illuminated cylinder that revolves, providing washing and drying instructions at a glance.

Styling is highlighted by the use of black as a trim and background for the gold controls. A square picture window permits the user to check clothes being washed.

Over eight million persons were in the national farm labor force in 1955. Some 23.2 per cent of this figure were hired workers.

NORGE OFFERS 4-WAY DRYING

Four-way drying is an advanced feature that provides greater versatility in the new Norge automatic electric dryers.

All-purpose drying is provided with heat, circulated air and tumbling action, and for special things like wool baby clothes and fringed fabrics and tumbling action can be stopped and the items placed on an adjustable, removable drying rack. Low heat and gentle air currents dry them perfectly.

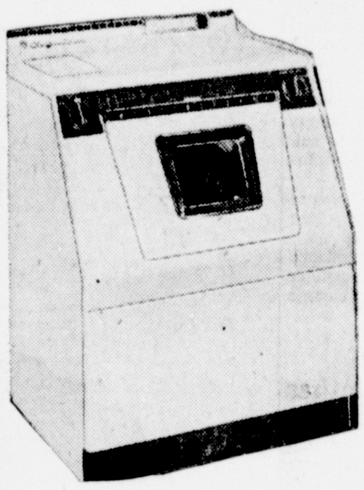
Fabrics that require no heat can be dried by tumbling action and unheated air, which circulates through the clothes like a summer breeze. This method is tailor-made for synthetic fabrics. When doubtful about fragile items like cashmere sweaters and nylon hosiery simply switch to the fourth drying method — hang the items on the drying rack and they'll dry in circulated air without heat or tumbling.

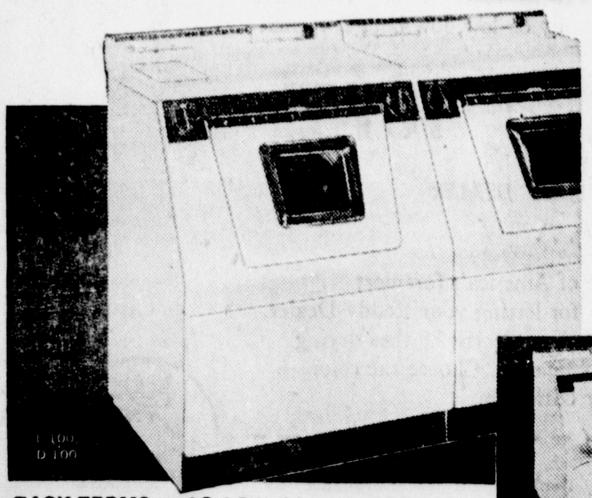
Another exclusive feature of Norge is the easy-to-see, easy-to-use Time Line Control, which tells at a glance each step of the drying operation and shows when the drying will be finished.

A handy new door latch opens at the touch of a fingertip or knee, and models are provided with five built-in provisions for venting to eliminate all installation problems.

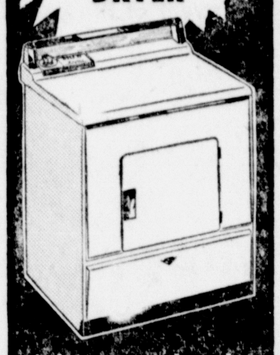
See The New
MAYTAG
ELECTRIC DRYER
AT OUR STORE
Special Price on Installation Until Nov. 19
All Porcelain One Year Guarantee
Maytag Washers $139.95 and Up
STANLEY B. STOVER
Phone 223
12 E. KING ST. LITTLESTOWN, PA.

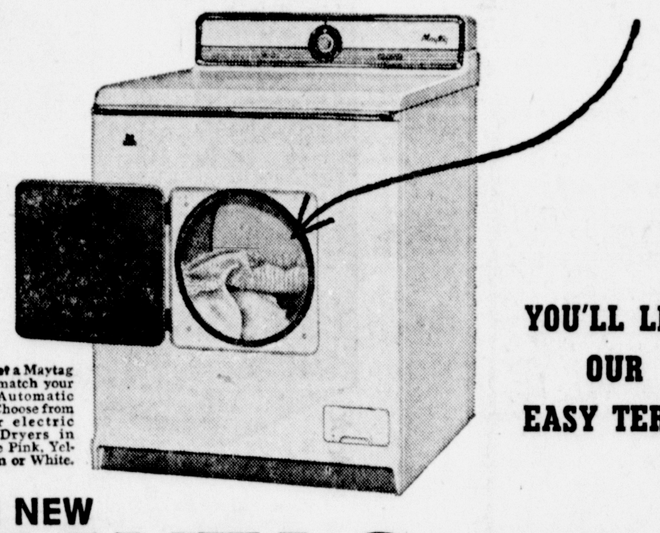
LARGE SELECTION of ELECTRIC DRYERS at WOLF'S FURNITURE STORE
Two Taverns, Pa.

Thriftiest of All to Use
New 1957
WESTINGHOUSE

ELECTRIC CLOTHES DRYER
Easiest to Use Dryer You Can Buy
Easy Terms
S. & M. Furniture & Appliance Store
Phone Gettysburg 954-R-4 Hunterstown, Pa.

Thriftiest of all to use!
NEW 1957 WESTINGHOUSE ELECTRIC CLOTHES DRYER!

THRIFTIEST because it has Direct Air Flow Drying
Warmed air is blown directly into clothes—not through machinery. Uses less electricity than ordinary dryers—does a better job.
EASIEST-to-use Dryer you can buy
- Dry Dial ends guesswork! Dryer shuts off when load is dry!
- Heat Selector Dial for perfect temperature settings.
- Built In Laundroguide shows correct setting for all fabrics.
- Just plug it in. Operates on 115 or 230 volts.
- Advanced styling with "picture window" slant front.
- Matching deluxe Laundromat.® Both in white and Confection Colors.

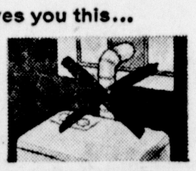

NO STOOPING! NO BENDING!
Westinghouse exclusive Look-in Loading Door on handsome slant front.
Choose a Westinghouse Dryer as low as All have Direct Air Flow Drying
EASY TERMS...AS LOW AS PER WEEK
O. J. MYERS, Furniture
29 W. CHESTNUT STREET HANOVER, PA.
WATCH WESTINGHOUSE WHERE BIG THINGS ARE HAPPENING FOR YOU!

NO VENTING NEEDED
with the new Hotpoint Pushbutton Sealed-Action DRYER

it's completely sealed!
Moisture, heat, and lint can't escape—they're automatically pumped down the drain.
it's completely automatic
Push a button to select the right heat—set a dial for drying time. Shuts off automatically when time expires.
it's in colors or white
$149.95 and up
W. L. NACE APPLIANCE
Phone 5203
14 W. Chestnut St., Hanover, Pa.

THIS WINTER, HANG YOUR WASH IN HERE

You can get a Maytag Dryer to match your Maytag Automatic Washer. Choose from 8 gas or electric Maytag Dryers in Pasteltone Pink, Yellow, Green or White.
YOU'LL LIKE OUR EASY TERMS
THE NEW MAYTAG No-Vent AUTOMATIC DRYER
All dryers save you this...

NO LIFTING OR LUGGING HEAVY WET WASH!
The average woman without a dryer walks 40 miles and carries a ton of wet wash a year! And she wastes two weeks time a year line-drying.

NO WAITING ON THE WEATHER!
Rain or snow mean nothing to a woman with a Maytag Automatic Dryer! And clothes come out even softer, fluffier and sweeter smelling than line-dried!
MAYTAG saves you this...

NO HEAT, MOISTURE OR LINT IN THE ROOM!
Exclusive new Maytag No-Vent Dryer is completely sealed, nothing goes in or comes out but your clothes. No heat, moisture or lint escape into laundry room to make it uncomfortable.

NO UGLY VENT-PIPE OUT WINDOW OR WALL!
Maytag's new method of drying sends all moisture down the drain, catches lint in a super-efficient lint trap. Put this Maytag Dryer any place you have a washer. Runs on 115 or 230 volts.
WEISHAAR BROS.
PHONE 125 GETTYSBURG, PA.

OCEAN STORM IS MOVING SLOWLY UP EAST COAST

BALTIMORE (AP) — An Atlantic storm spawned off the coast of Cuba last Sunday continued its somewhat leisurely but persistent movement up the coast today with little change in intensity expected.

The 5 a.m. advisory from the Weather Bureau in Washington said northeast storm warnings are displayed south of Block Island, R. I., to the Delaware breakwaters.

South of Delaware to Cape Hatteras, N.C., and in Delaware and Chesapeake bays, small craft were advised to remain in port until the wind and seas subside.

Winds were reported between 30 and 40 miles an hour over ocean areas within 250 miles of the storm which was centered over the Virginia Capes at 5 a.m. and moving northeastward at from 12 to 15 miles an hour.

Tides along the coast in the area of the storm were one to two feet above normal with some minor flooding at the time of normal high tides. Tides and rough seas are expected to gradually subside south of the Virginia Capes today.

The advisory said the storm will continue its 12-15 m.p.h. northeast movement for 12 hours and then turn more to the east with moderate acceleration thereafter. It is expected to reach a position near Nantucket, R. I., by Friday morning.

As the storm moves north, heavy rain is expected to spread northeastward to southern New England today and continue to extend about 150 miles inland from the coast. After the storm center passes, the rain will become light.

MARKET IS IRREGULAR

NEW YORK (AP)—The stock market was irregular in quiet early trading today.

Pivotal stocks showed gains and losses of fractions to around a point.

The market seemed to be developing a heavier tendency to the downside as the session went on.

Thre were many reports of improved third quarter earnings but little if any heed seemed to be paid to them.

Rail Head Denies Anti-Truck Work

PHILADELPHIA (AP) — Martin Clement, former president of the Pennsylvania Railroad, has testified that PRR officials habe never engaged in "anti-truck activities."

His testimony, in which he described himself as "probably the best friend trucks ever had," came in US District Court yesterday where anti-trust suits between trucking interests and eastern railroads totalling 370 million dollars are being heard

Clement, who headed the country's biggest railroad for 13 years until 1949, said: "I do not object to trucks, I never have I have probably been the best friend trucks ever had"

COLONEL CALLED IN DEPOT TRIAL

SCRANTON, Pa. (AP)—An Army Engineer Corps colonel on special leave from duties in Paris will testify again today before a federal grand jury investigating alleged contract irregularities at the 33-million-dollar Tobyhanna Signal Corps Depot.

Col. Charles S. Tucker went before the panel yesterday for the first time after conferring in private for two days with FBI agents. He helped direct the construction of the huge base.

The colonel served as Tobyhanna head from May, 1954, until December, 1953, when he was transferred to France.

Confers With Levy

Rep. William J. Green (D-Pa), Philadelphia's Democratic chairman, came here yesterday in answer to a subpoena and conferred with U.S. Attv. J. Julius Levy. He has testified before the grand jury twice before but did not appear before the panel before returning to Philadelphia after the conference.

Unconfirmed rumors are being circulated in the courthouse that the grand jury probably will complete questioning of witnesses by the end of this week and hand down indictments, if any, by Oct. 27.

ILA WINS VOTE SCRAP AGAINST AFL - CIO GROUP

NEW YORK (AP) — The International Longshoremen's Assn., 64-year-old orphan of organized labor, has scored a ballot box victory to retain its right to represent the 22,000 waterfront workers in the Port of New York.

The National Labor Relations Board announced today that longshoremen and other dock workers had voted 11,827 to 7,428 in favor of the ILA against the AFL-CIO International Brotherhood of Longshoremen (IBL).

This is the third time in three years that the ILA has beaten challenges by the IBL, set up by the AFL as a rival after the AFL ousted the ILA on charges of failing to rid itself of racket and crime elements. That was before the merger of the AFL and CIO.

The ILA victories in the two previous elections were by slim margins.

May Rejoin Group

The ILA's counsel said the new victory should lead the AFL-CIO to "welcome back" the ousted union

The orderly conduct of the election won praise from officials of the Police Department and the Waterfront Commission of New York Harbor

A similar election between the two unions in December 1953 was marked by stabbings and brawls. The results of that election, in which the ILA was the apparent victor, were set aside by the NLRB on the ground that voters had been intimidated and coerced. The NLRB ordered a new election, and in May 1954, the ILA won 9,407 to 9,114. The IBL resumed its organizing efforts and campaigning, and instituted yesterday's new test of strength.

4-WEEK STRIKE ENDS

WILKES-BARRE, Pa. (AP) — A four-week strike at the Keystone Coca-Cola Bottling Co. plant ended last night when plant employees agreed to a two-year contract proposal made several hours earlier.

A company announcement said the new contract provided improvement in commission, hospitalization and other fringe benefits. Specifics were not announced.

The bottling plant serves a wide area of northeastern Pennsylvania.

SAYS NUCLEAR TESTS PRODUCE LITTLE POISON

WASHINGTON (AP) — A former medical research chief for the Atomic Energy Commission says nuclear tests have produced only an "insignificant" amount of a substance Adlai Stevenson terms "the most dreadful poison."

The commission made public late yesterday a telegram from Dr. Shields Warren, head of its division of biology and medicine from early AEC days until mid-1952, in which Warren said some statements Stevenson made regarding strontium-90 "should be corrected."

In connection with Stevenson's call for this country to take the lead in working toward an end of hydrogen bomb tests, Dr. Warren said in a telegram to AEC Chairman Lewis L. Strauss:

"To permit us to fall behind (the) Russians is disastrous; to wait for them to catch up to us is stupid."

Found In Fall-Out

Dr. Warren, now scientific director of the Cancer Research Institute of New England Deaconess Hospital, dealt primarily with strontium-90, one of the substances found in the fall-out of nuclear weapons.

Stevenson, the Democratic presidential nominee, had said Monday night that continued tests distribute around the world strontium-90 which, he said, "in sufficient concentration, . .can cause bone cancer and dangerously affect the reproductive processes."

Stevenson said he was not asserting that present levels of radioactivity are dangerous because because "scientists do not know exactly how dangerous the threat is." But he said continued tests will increase the threat.

Small Dose

Dr. Warren said that from a genetic standpoint, "radioactive fall-out including strontium-90 has given only small dose to date, as compared with dose from naturally occurring and hence unavoidable background radiation."

"If weapons testing continues at present rate for 30 years," he continued, "genetic dose (would be) still insignificant. .."

Dr. Warren said present bone desposits of strontium-90 are at a "minute fraction of permissible level and well below (the) natural background level of radiation."

HIGH COURT IS ASKED TO CHANGE BENEFIT RULING

HARRISBURG (AP) — Atty. Gen. Herbert B. Cohen disclosed today the State Supreme Court has been asked to reverse itself on a decision barring jobless benefit payments until the appeal process is exhausted.

It was a new move by the Leader administration to seek the payment of unemployment compensation to nearly 23,000 Westinghouse workers under a ruling they were locked out during a work stoppage last winter.

The Supreme Court handed down a unanimous decision in Pittsburgh Oct. 1 declaring unconstitutional the system whereby benefits began after two affirmative rulings at any level in the appeal process.

Could Get Checks Now

Under the old system, the Westinghouse strikers would now be starting to receive checks for the 1955-56 stoppage since the Bureau of Employment Security was upheld by Libro G. Taglianetti, unemployment compensation referee.

The high court upheld the Dauphin County court in attacking this system.

Cohen took issue to this position. He said it was the intent of the Legislature to provide timely unemployment compensation payments—pay the money when the worker is idle.

Cohen, in noting that the court remarked that 9½ million dollars was involved in the case, said a single claimant would be placed in "a most disadvantageous position" by the long appeal process.

The attorney general also argued that Westinghouse cannot claim that it would be injured monetarily if the claims were disallowed after the cash is actually paid out following two affirmative decisions.

DONATE $50

Fifty dollars of the proceeds obtained from a recent Columbus Day Record Hop sponsored by the Taneytown Agriculture 4-H Club, at the Taneytown High School has been donated to the Carroll County Agriculture Center. The sum was given at the benefit dinner held in the Agriculture Building

ADVERTISE IN THE TIMES



The Girl in the Lassie

As advertised in Vogue

$49.95

LASSIE MAID

The girl in the Lassie . . . chooses tweed for her new coat, and what better choice than Lassie's bold and imaginative Rustic Tweed. The delightful rectangular pockets and oversized Peter Pan collar are both smartly edged with leather — the perfect fashion touch. A handsome addition to any wardrobe in black or brown. Sizes 6 through 18. *And remember . . . the lining of every Lassie is guaranteed for the life of the coat.*

ANNA BIERER SPECIALTY SHOP

Hotel Gettysburg Annex. Carlisle Street

Open Friday and Saturday Evenings Until 9 O'clock

Read Derick INC. STORES OF SERVICE

Compounding Your Doctor's PRESCRIPTION

Rx

IS OUR MOST IMPORTANT DUTY!

Put your trust in your family physician and rely on us with confidence when he prescribes. We are dedicated to serve your family's needs when illness strikes. Depend on our skilled pharmacists for accurate compounding.

At Our SODA FOUNTAIN



Special Today Through Saturday

HOT FUDGE SUNDAE

Vanilla ice cream with individuaul service of hot chocolate fudge on the side. Regularly 25c. **19c**

CANDY DEPT. SPECIALS



Milk Chocolate Coated

COCOANUT GOODIES

Fresh shredded coconut coated with luscious, smooth milk chocolate. **49c** Lb.

Get 29c Tube for 1c!

Ipana Tooth Paste



29c tube plus 65c size tube combination . . . 91c Value—BOTH FOR **66c**

HEADACHE? BAYER ASPIRIN



100 TABLETS **62¢** LESS THAN 1¢ A TABLET

SPECIAL SAVE 29¢

DESTROYS MOUTH ODOR INSTANTLY...



...contains more Chlorophyll than any other leading brand

98c Value 2 GIANT SIZE **69¢**

FREE!



$1.00 MODESS "V" FORM SANITARY BELT

Yours with just two boxes of Modess

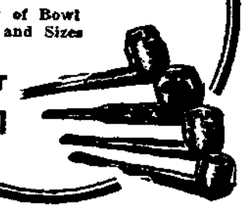
See display for details!

Reg. $1.00 **Imported BRIAR PIPES**

Big selection of straight and bent stems . . .

Variety of Bowl Shapes and Sizes

2 for $1.01



Fully Automatic **ELECTRIC SKILLET** With Westinghouse Thermostat **$8.88**



Reg. 59c R&D Qual. **Tooth Brush** Choice of Shapes **2 for 60c**

CLOSE OUT **CAMERA OUTFITS ½ PRICE**

ICE TEA **GREEN GLASSES 2 for 16c**

SPECIAL TODAY THROUGH SATURDAY!

ONE-CENT SALE

BUY 2 FOR THE PRICE OF 1 PLUS ONE CENT! Look at These Buys!



69c Pint Size **R. D. 29** Antiseptic Solution **2 for 70c**



25c Value 100's CAPITOL **Aspirin Tabs. 2 for 26c**



98c Quart R&D **Mineral Oil** (Heavy Type) **2 for 99c**



59c Pint Isopropyl **Alcohol** With WINTERGREEN **2 for 51c**

Sealpure Milk of Magnesia 2 for 44c



39c Bottle of 12 R&D GLYCERIN **Suppositories 2 for 40c**



Reg. 10c Pack RUBBER TIP **Bob Pins 2 for 11c**



25c R&D 1-Oz. AROM. SPIRITS **Ammonia 2 for 26c**



Reg. 50c Tube OLD GOLD **Shav. Cream 2 for 51c**

SEE OUR NEW and COMPLETE LINE OF TOYS FOR CHRISTMAS

See Our Displays for Many More Values at Reduced Prices!

Reg. 49c Jar **CREME LILAS** For Lovelier Hands and Skin

Head-to-toe skin protection against harsh winter weather.



2 for 50c

SPECIAL! Men's Helenca Socks **S-T-R-E-T-C-H SOCKS**

Not 1c Sale but What a Buy!

Regular 69c Per Pair

2 PAIRS FOR **$1.00**



Save on Stationery

Not 1c Sale but Exceptional Buys!

HYTONE PACKAGE 12 Sheets and 12 Envelopes **2 for 30c**

TALL SLIM NOTES 14 Notes and 14 Envelopes **2 for 60c**



Guard against VITAMIN SHORTAGE



ONE A DAY MULTIPLE VITAMINS 60 Tablets $1.36

BETTER THAN EVER! This **Tabcin** relieves COLD MISERIES 12 Tabs. 49c

Squibb Vigran MULTIPLE VITAMINS

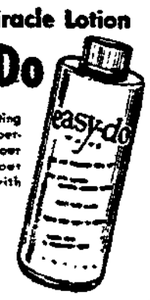
Get 30 Free when you buy a bottle of 100



ALL FOR **$2.98** You Save $1.19

New Miracle Lotion **Easy-Do**

Now . . lovely, lasting curls without a permanent! After your shampoo, set your hair just once with Easy-Do.



$1.50 PLUS 10¢ TAX

Sponge Soap Dish 2 for 30c

Sponge Asst. 2 for 30c

Fruit Juice Jars 2 for 22c

Outdoor Indoor Reg. $2.98 **CLOTHES DRYERS $2.49**

Clothes Hampers Reg. $4.95 **$3.99**

PRICES SUBJECT TO STATE AND FEDERAL TAX WHERE APPLICABLE • RIGHTS RESERVED TO LIMIT QUANTITIES

SURVEY SHOWS ELECTRIC DRYER 'MONEY-SAVER'

A study of the living habits of families owning electric dryers and families not owning electric dryers in various parts of the country has been completed by the Westinghouse Home Economics Institute.

Electric clothes dryers — and what they have done to change the living habits of these American families owning them — was the subject of this survey conducted to determine whether dryer-owning families regard the dryer as a money-and-time-saving appliance or a convenience appliance. The study was made in several parts of the country to obtain comparisons between southern sunny states and northern states and between sections of the country in which sport clothes predominate and sections where conventional clothes are still prevalent.

Results showed that in all sections of the country — without exception — the dryer is considered primarily a money-saving appliance and secondarily a time-saving or convenience appliance.

Survey Is Conducted

The survey was conducted among families having as many as three children to determine the amount of clothing needed for each child in the family owning a dryer and the amount needed per child for the family not owning a dryer. For families owning a dryer, the average total cost of clothing for a baby amounted to $29.00, while families not owning dryers had an average minimum purchase of baby clothes totaling $75.38. For a seven-year-old boy, average clothing costs were $42.34 for families owning dryers, and $85.21 for families not owning dryers. For a nine-year-old girl, average clothing costs amounted to $71.55 for dryer-owning families and $125.25 for families not owning dryers.

Mothers of older children whose dryers had been paid for at the outset rather than bought on a financing plan usually washed less often and had larger wardrobes for their children. Sections of the country where sport clothes predominate also showed a tendency toward larger wardrobes.

Desires For Dryers

In examining the "reasons for buying a dryer" among the various families polled, it was found that dryer purchases had been motivated by the following desires in the order given: two reasons tied for first place — convenience in bad weather, and money-savings in clothing purchases; next came "time saving" and after that was color fastness through use of a dryer rather than hanging clothes in the sun where colors would fade; and last was lint-removal from clothing, linens and blankets.

In cases where the primary reason for buying a dryer was money-savings in clothing purchases, it was indicated that most families felt their dryers had paid for themselves in slightly over two years time.

Another conclusion reached by the survey was that the clothes dryer has been the appliance to change more of the living habits of U. S. families than any other appliance that has grown into general use since the end of World War II.

"Dainties" Just Love Electric Dryers



Dainty negligees become just as soft and lovely as the skin they touch when dried by gentle warm breezes in a modern electric clothes dryer. Precise automatic controls provide just the right time and temperature for every fabric in an enclosed drying chamber far from dirt-laden winds.

Keeps Towels Fluffy and Soft



Towels are fluffy and soft when dried electrically, and never have that sun-baked, scratchy feel that often is the result of outdoor drying. Dozens of items in the family wash, including towels, bed-clothes, underwear and pajamas, emerge from the dryer wrinkle-free and ready to be folded and put away without any ironing at all. Other items, like shirts and dresses, are so much easier to iron that total ironing time is cut in half when the modern electric way to dry clothes is in use.

WHY ELECTRIC DRYERS URGED BY HOUSEWIVES

It's easy to have a home laundry room with the popular "built-in look" these days — thanks to significant new styling concepts of 1957 automatic washers and electric dryers.

Frigidaire designers, for instance, have created home laundry appliances with the same clean, squared-up lines that are so popular in today's architecture.

Styling keynote of the new washers and dryers is a unique controls. Cleverly mounted above the cabinet, the "control tower" replaces the ordinary back panel customarily used by designers as a place for switches and controls.

New dryers feature a handy foot pedal that permits opening of the dryer door even when hands are full. Automatic drying time ranges from 10 to 145 minutes, with an infinite number of heats for all types of clothing, including delicate fabrics.

One new Frigidaire dryer is equipped with a unique Filtrator that not only traps lint but also controls excess moisture and heat. This model eliminates the need for outside venting and plumbing connections.

If Hubby Did Laundry, He'd Find 'Easy Way'

Husbands, bless their hearts, are inclined to look for the easy way to do things. It's not laziness — it's ingenuity (so they say).

And you can be certain, Mrs. Homemaker, that if your dear spouse had to do the family wash, he'd soon tire of the basket-lugging and weather worrying that has been a part of your washday for so long.

He'd seek out the "easy way," and very soon there would be a shining new electric clothes dryer in the basement or laundry room.

Why not take a tip from the men and switch to the easy electric way to dry clothes — the method that takes just about all the work and worry out of washday?

HELPFUL TROOPER

WICHITA, Kan. (AP)—Patrolman Dale McCoin of the Sedgwick County sheriff's patrol goes all the way to help motorists in distress.

When he found one stranded on the highway with a flat tire, and the spare also flat, McCoin loaned the spare from his patrol car to get the hapless driver to a filling station.

Cool Weather, Rain Curtails Honey Crop

HARRISBURG (AP) — The State Agriculture Department said today cool weather and excessive rainfall this season prevented Pennsylvania honey bees from gathering their usual amount of nectar, making the honey crop the lowest in 32 years.

Honey production for the past season was set at 2,940,000 pounds, 40 per cent below the 1955 output of 4,884,000 pounds, a September survey of Pennsylvania beekeepers showed.

This year's crop came from 147,000 colonies, 1,000 fewer than last year.

Three new electric power plants on the Ohio River burn annually about 4 million tons of coal delivered by barge.

DR. HUGH BORTON NEW PRESIDENT OF HAVERFORD

HAVERFORD, Pa. (AP)—Dr. Hugh Borton, director of the East Asian Institute of Columbia University, has been named 15th president of Haverford College.

Dr. Borton's appointment was announced Tuesday night. He succeeds Gilbert White, who returned to the University of Chicago after serving at Haverford for more than nine years.

Dr. Borton comes to Haverford in June. Vice President Archibald McIntosh has been acting president since Dr. White's departure last January.

The Columbia professor, a prominent scholar in the field of Japanese history, is an alumnus of Haverford, Class of 1928, and has been at Columbia since 1937 except for six war and postwar years in the State Department as a specialist in Eastern affairs.

Taught In Japan

He taught in Japan for three years while associated with the American Friends Service Committee after graduating from the suburban Philadelphia Quaker college and then returned to this country for his master's degree at Columbia in 1932. In 1937 after study both at the University of Leyden, Holland, and the Imperial University, Tokyo, he acquired his PH.D. in Japanese language and history.

He is the father of two grown children. His wife, the former Elizabeth Dean Wilbur, also taught in Japan and is currently a member of the board of education in Neshanic Station, N.H., where the couple now lives.

Circus Opens Under Roof On April 3

NEW YORK (AP) — The tentless Ringling Bros. and Barnum & Bailey Circus plans to open its 1957 season under a roof in Madison Square Garden April 3.

An announcement on Tuesday from circus chief John Ringling North also disclosed that he has rehired Arthur M. Concello to serve as executive director for the coming season. Concello, fired as general manager several years ago "will arrange for a minimum of 25 weeks playing time in indoor locations," North said.

The circus folded last summer in the middle of the season and went back to its winter quarters in Florida. North said the show would no longer appear under a canvas "big top."

Tune In WGET, 1450 On Your Dial

IF YOU ARE
BUILDING
or
REMODELING
for
ELECTRIC APPLIANCES
See Your
LOCAL APPLIANCE DEALER
For a
COMPLTE APPLIANCE LAYOUT
GETTYSBURG CONSTRUCTION CO.

Hotpoint
GIVES YOU PUSHBUTTON DRYING



DRIES ALL FABRICS AUTOMATICALLY

Just push a button, set a dial, and *relax*. Dryer automatically shuts off when the time you select expires.

- Pushbutton control—4 heats plus cool fluffing
- Automatic timer for 15 up to 90 minutes
- All porcelain top and drum—no rusting

EASY TERMS

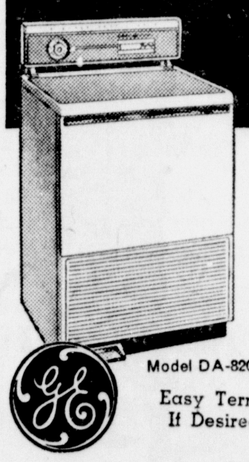
KLINEFELTER ELECTRIC SERVICE
Phone 175 Biglerville, Pa.

See the
New 1957
"Magic Minute"
60 seconds of pre-scrubbing with double-rich suds cuts grease better, washes everything cleaner
KELVINATOR
2 CYCLE AUTOMATIC
•
3-way Agitator
•
All Fabric Dial
•
Water Temperature Selector
•
Dries Clothes As Fast As You Can Wash Them
Community Furniture and Appliance Store
S. Queen St., Littlestown, Pa.



dries 'most anything!
HOTPOINT
electric dryer
NOW AS LOW AS $2.50 A WEEK
SERVICE SUPPLY CO.
YORK STREET GETTYSBURG, PA.
Ladies—Get a Cannon Towel FREE at Our Demonstration Saturday, October 20

NEW G-E DRYER with AUTOMATIC CONTROL!
Gives High-Speed, Low-Temperature Drying!



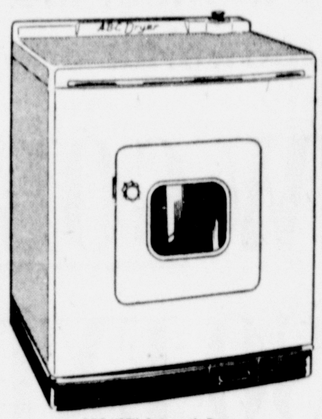
Model DA-820P
Easy Terms If Desired
G-E Automatic Control Eliminates Drying Guesswork!
Adjusts drying time and temperature to the individual load—automatically! Just set dial:
D for delicate fabrics;
N for cottons and linens;
H for hard-to-dry fabrics.
ZERFING'S APPLIANCE STORE
John Guise, Manager
PHONE 146 LITTLESTOWN, PA.

See the '57
Frigidaire Electric Dryer



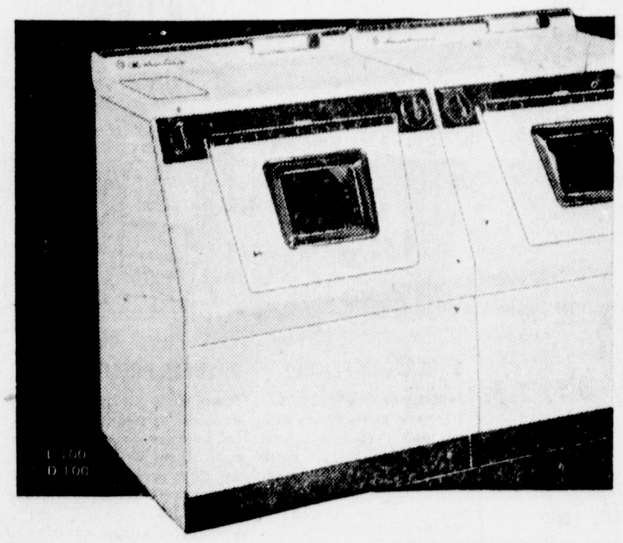
Super Dryer Only
$1.95
a week
after small down payment
ADAMS COUNTY ELECTRIC APPLIANCE CO.
31 Carlisle Street Phone 1176 Gettysburg, Pa.

WEAVER'S
invites you to see how this new ABC DRYER gives you
MORE FOR YOUR MONEY



ABC "BF" Automatic Dryer
More In Performance
More In Safety Features
More In Convenience
EASY TERMS
ABC AUTOMATIC DRYER
WEAVER'S ELECTRIC SERVICE
Phone Big. 911-R-3 — 37-R-2 Arendtsville, Pa.

Just arrived! The new "picture window" 1957 Westinghouse
ELECTRIC CLOTHES DRYER!



- Direct Air Flow—the only system that blows air on to clothes. Not through machinery. Faster. Cuts power bills.
- Heat Selector Dial for perfect heat control.
- Dry Dial automatically shuts off when load is dry.
- Built-In Laundroguide shows correct setting for all fabrics.
- Just plug it in! Operates on 115 or 230 volts.
- Matching Laundromat® available. Both in Confection Colors.



Ends stooping and bending!
Look-In Loading Door serves as handy shelf; slant front means no more washday backache!

Choose a Westinghouse Dryer for as low as

(All have Direct Air Flow Drying)
Easy Terms . . . as low as per week!
Come in today and save!

E. J. J. Gobrecht, Electric Appliances
120 E. CHESTNUT STREET HANOVER, PA.

WATCH WESTINGHOUSE WHERE BIG THINGS ARE HAPPENING FOR YOU!

SURVEY SHOWS ELECTRIC DRYER 'MONEY-SAVER'

A study of the living habits of families owning electric dryers and families not owning electric dryers in various parts of the country has been completed by the Westinghouse Home Economics Institute.

Electric clothes dryers — and what they have done to change the living habits of these American families owning them — was the subject of this survey conducted to determine whether dryer-owning families regard the dryer as a money-and-time-saving appliance or a convenience appliance. The study was made in several parts of the country to obtain comparisons between southern sunny states and northern states and between sections of the country in which sport clothes predominate and sections where conventional clothes are still prevalent.

Results showed that in all sections of the country — without exception — the dryer is considered primarily a money-saving appliance and secondarily a time-saving or convenience appliance.

Survey Is Conducted

The survey was conducted among families having as many as three children to determine the amount of clothing needed for each child in the family owning a dryer and the amount needed per child for the family not owning a dryer. For families owning a dryer, the average total cost of clothing for a baby amounted to $29.00, while families not owning dryers had an average minimum purchase of baby clothes totaling $75.38. For a seven-year-old boy, average clothing costs were $42.34 for families owning dryers, and $85.21 for families not owning dryers. For a nine-year-old girl, average clothing costs amounted to $71.55 for dryer-owning families and $125.25 for families not owning dryers.

Mothers of older children whose dryers had been paid for at the outset rather than bought on a financing plan usually washed less often and had larger wardrobes for their children. Sections of the country where sport clothes predominate also showed a tendency toward larger wardrobes.

Desires For Dryers

In examining the "reasons for buying a dryer" among the various families polled, it was found that dryer purchases had been motivated by the following desires in the order given: two reasons tied for first place — convenience in bad weather, and money-savings in clothing purchases; next came "time saving" and after that was color fastness through use of a dryer rather than hanging clothes in the sun where colors would fade; and last was lint-removal from clothing, linens and blankets.

In cases where the primary reason for buying a dryer was money-savings in clothing purchases, it was indicated that most families felt their dryers had paid for themselves in slightly over two years time.

Another conclusion reached by the survey was that the clothes dryer has been the appliance to change more of the living habits of U. S. families than any other appliance that has grown into general use since the end of World War II.

"Dainties" Just Love Electric Dryers



Dainty negligees become just as soft and lovely as the skin they touch when dried by gentle warm breezes in a modern electric clothes dryer. Precise automatic controls provide just the right time and temperature for every fabric in an enclosed drying chamber far from dirt-laden winds.

Keeps Towels Fluffy and Soft



Towels are fluffy and soft when dried electrically, and never have that sun-baked, scratchy feel that often is the result of outdoor drying. Dozens of items in the family wash, including towels, bed-clothes, underwear and pajamas, emerge from the dryer wrinkle-free and ready to be folded and put away without any ironing at all. Other items, like shirts and dresses, are so much easier to iron that total ironing time is cut in half when the modern electric way to dry clothes is in use.

Circus Opens Under Roof On April 3

NEW YORK (AP) — The tentless Ringling Bros. and Barnum & Bailey Circus plans to open its 1957 season under a roof in Madison Square Garden April 3.

An announcement on Tuesday from circus chief John Ringling North also disclosed that he has rehired Arthur M. Concello to serve as executive director for the coming season. Concello, fired as general manager several years ago "will arrange for a minimum of 25 weeks playing time in indoor locations," North said.

The circus folded last summer in the middle of the season and went back to its winter quarters in Florida. North said the show would no longer appear under a canvas "big top."

Elizabeth Dean Wilbur, also taught in Japan and is currently a member of the board of education in Neshanic Station, N.H., where the couple now lives.

Tune In WGET, 1450 On Your Dial

WHY ELECTRIC DRYERS URGED BY HOUSEWIVES

It's easy to have a home laundry room with the popular "built-in look" these days — thanks to significant new styling concepts of 1957 automatic washers and electric dryers.

Frigidaire designers, for instance, have created home laundry appliances with the same clean, squared-up lines that are so popular in today's architecture.

Styling keynote of the new washers and dryers is a unique controls. Cleverly mounted above the cabinet, the "control tower" replaces the ordinary back panel customarily used by designers as a place for switches and controls.

New dryers feature a handy foot pedal that permits opening of the dryer door even when hands are full. Automatic drying time ranges from 10 to 145 minutes, with an infinite number of heats for all types of clothing, including delicate fabrics.

One new Frigidaire dryer is equipped with a unique Filtrator that not only traps lint but also controls excess moisture and heat. This model eliminates the need for outside venting and plumbing connections.

If Hubby Did Laundry, He'd Find 'Easy Way'

Husbands, bless their hearts, are inclined to look for the easy way to do things. It's not laziness — it's ingenuity (so they say).

And you can be certain, Mrs. Homemaker, that if your dear spouse had to do the family wash, he'd soon tire of the basket-lugging and weather worrying that has been a part of your washday for so long.

He'd seek out the "easy way," and very soon there would be a shining new electric clothes dryer in the basement or laundry room.

Why not take a tip from the men and switch to the easy electric way to dry clothes — the method that takes just about all the work and worry out of washday?

HELPFUL TROOPER

WICHITA, Kan. (AP)—Patrolman Dale McCoin of the Sedgwick County sheriff's patrol goes all the way to help motorists in distress.

When he found one stranded on the highway with a flat tire, and the spare also flat, McCoin loaned the spare from his patrol car to get the hapless driver to a filling station.

DR. HUGH BORTON NEW PRESIDENT OF HAVERFORD

HAVERFORD, Pa. (AP)—Dr. Hugh Borton, director of the East Asian Institute of Columbia University, has been named 15th president of Haverford College.

Dr. Borton's appointment was announced Tuesday night. He succeeds Gilbert White, who returned to the University of Chicago after serving at Haverford for more than nine years.

Dr. Borton comes to Haverford in June. Vice President Archibald McIntosh has been acting president since Dr. White's departure last January.

The Columbia professor, a prominent scholar in the field of Japanese history, is an alumnus of Haverford, Class of 1921, and has been at Columbia since 1937 except for six war and postwar years in the State Department as a specialist in Eastern affairs.

Taught In Japan

He taught in Japan for three years while associated with the American Friends Service Committee after graduating from the suburban Philadelphia Quaker college and then returned to this country for his master's degree at Columbia in 1932. In 1937 after study both at the University of Leyden, Holland, and the Imperial University, Tokyo, he acquired his PH.D. in Japanese language and history.

He is the father of two grown children. His wife, the former

Cool Weather, Rain Curtails Honey Crop

HARRISBURG (AP) — The State Agriculture Department said today cool weather and excessive rainfall this season prevented Pennsylvania honey bees from gathering their usual amount of nectar, making the honey crop the lowest in 32 years.

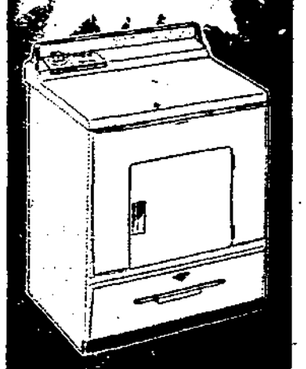
Honey production for the past season was set at 2,940,000 pounds, 40 per cent below the 1955 output of 4,884,000 pounds, a September survey of Pennsylvania beekeepers showed.

This year's crop came from 147,000 colonies, 1,000 fewer than last year.

Three new electric power plants on the Ohio River burn annually about 4 million tons of coal delivered by barge.

IF YOU ARE
BUILDING
or
REMODELING
for
ELECTRIC APPLIANCES
See Your
LOCAL APPLIANCE DEALER
For a
COMPLTE APPLIANCE LAYOUT
GETTYSBURG CONSTRUCTION CO.

Hotpoint
GIVES YOU PUSHBUTTON DRYING



DRIES ALL FABRICS AUTOMATICALLY

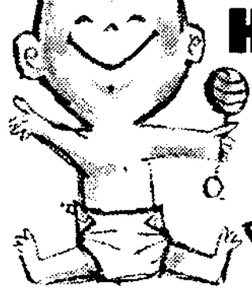
Just push a button, set a dial, and *relax*. Dryer automatically shuts off when the time you select expires.

- Pushbutton control—4 heats plus cool fluffing
- Automatic timer for 15 up to 90 minutes
- All porcelain top and drum—no rusting

EASY TERMS

KLINEFELTER ELECTRIC SERVICE
Phone 175 Biglerville, Pa.

See the
New 1957
"Magic Minute"
60 seconds of pre-scrubbing with double-rich suds cuts grease better, washes everything cleaner
KELVINATOR
2 CYCLE AUTOMATIC
•
3-way Agitator
•
All Fabric Dial
•
Water Temperature Selector
•
Dries Clothes As Fast As You Can Wash Them
Community Furniture and Appliance Store
S. Queen St., Littlestown, Pa.



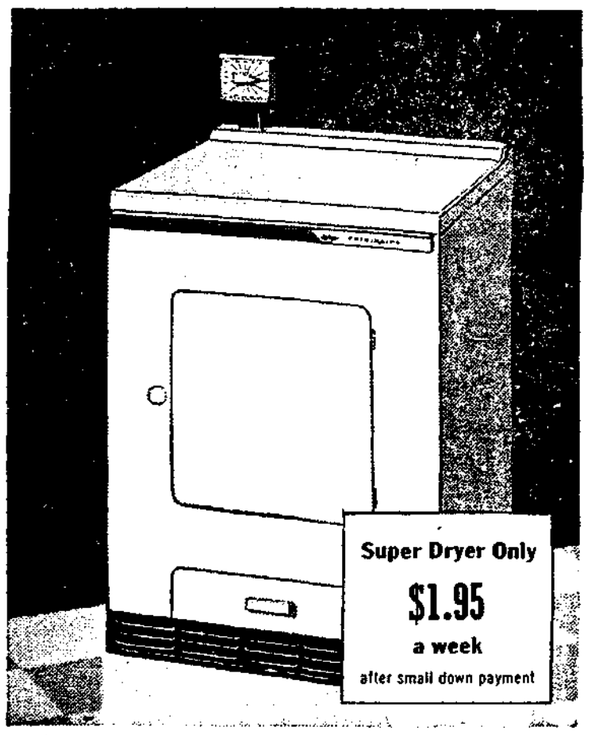
dries 'most anything!
HOTPOINT
electric dryer
NOW AS LOW AS $2.50 A WEEK
SERVICE SUPPLY CO.
YORK STREET GETTYSBURG, PA.
Ladies—Get a Cannon Towel FREE at Our Demonstration Saturday, October 20

NEW G-E DRYER with AUTOMATIC CONTROL!
Gives High-Speed, Low-Temperature Drying!



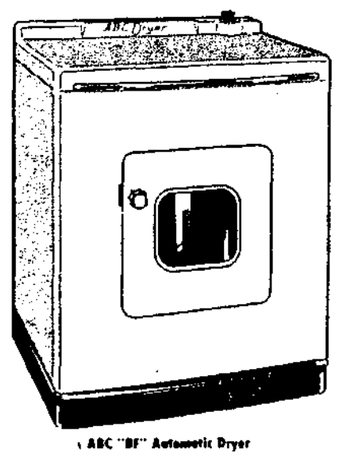
G-E Automatic Control Eliminates Drying Guesswork!
Adjusts drying time and temperature to the individual load—automatically! Just set dial:
D for delicate fabrics;
N for cottons and linens;
H for hard-to-dry fabrics.
Model DA-820P
Easy Terms If Desired
ZERFING'S APPLIANCE STORE
John Guise, Manager
PHONE 146 LITTLESTOWN, PA.

See the '57
Frigidaire Electric Dryer



Super Dryer Only
$1.95
a week
after small down payment
ADAMS COUNTY ELECTRIC APPLIANCE CO.
31 Carlisle Street Phone 1176 Gettysburg, Pa.

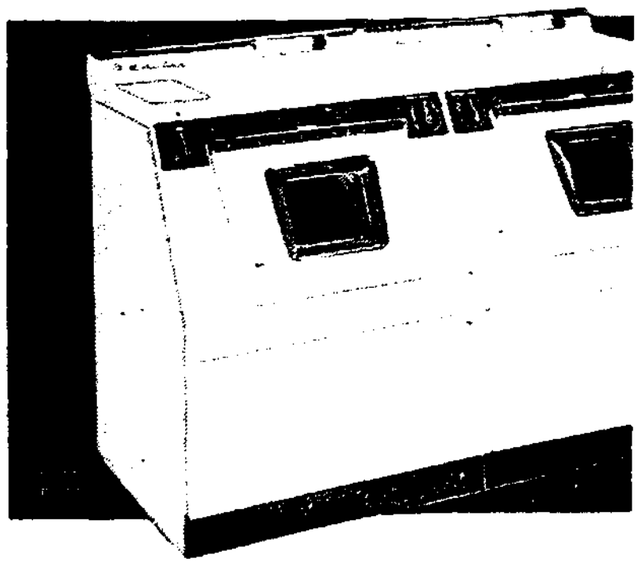
WEAVER'S
invites you to see how this new ABC DRYER gives you
MORE FOR YOUR MONEY



ABC "BF" Automatic Dryer

More In Performance
More In Safety Features
More In Convenience
EASY TERMS
ABC AUTOMATIC DRYER
WEAVER'S ELECTRIC SERVICE
Phone Big. 911-R-3 — 37-R-2 Arendtsville, Pa.

Just arrived! The new "picture window" 1957 Westinghouse
ELECTRIC CLOTHES DRYER!



- Direct Air Flow—the only system that blows air on to clothes. Not through machinery. Faster. Cuts power bills.
- Heat Selector Dial for perfect heat control.
- Dry Dial automatically shuts off when load is dry.
- Built-In Laundroguide shows correct setting for all fabrics.
- Just plug it in! Operates on 115 or 230 volts.
- Matching Laundromat® available. Both in Confection Colors.



Ends stooping and bending! Look-In Loading Door serves as handy shelf; slant front means no more washday backache!

Choose a Westinghouse Dryer for as low as

(All have Direct Air Flow Drying)
Easy Terms . . . as low as per week! Come in today and save!

E. J. J. Gobrecht, Electric Appliances
120 E. CHESTNUT STREET HANOVER, PA.
WATCH WESTINGHOUSE WHERE BIG THINGS ARE HAPPENING FOR YOU!

WOMEN MUST PREPARE FOR NEW AGE SPAN

By VIVIAN BROWN
The Associated Press

Did you ever stop to think you might start your "second life" at age 40? By then the life expectancy of women will probably be around 80. It's more than 70 right now.

How are you equipped to cope with the idea?

A group of young girls thought about that problem recently, and were amazed that they had to reorganize their thinking. . .

"It would be all right for the man" said one girl. "He'll have a job, office friends, something to keep him busy. But what about women."

Her friend agreed adding . . . "all the children will be married probably by that time. There won't be anything to do around the house . . . we'll probably just push a button that says potatoes and have them roll out of a container that peels, cuts and dumps them into a pot that will automatically cook them."

Men Die Earlier

How about the fact too, that men die earlier than women? another girl inquired. "That means unless he's provided adequately, his widow will be a bad risk mentally and financially."

"Social security" the girls agreed "is nice to have but it shouldn't lull anyone into believing it will let you retire on it alone. And it will not keep you busy, an important consideration in old age."

The girls were bothered too that if they married young, they would not have time to absorb career acumen or even create incentive for it.

"In great-grandma's time this was no problem," pointed out one girl. "She had her old friends and was content with looking out the window, taking a walk and kaffee klatsch or tea party. She didn't live to a ripe old age either. She was old at 40.

Notes Grandma

"But take my grandma. She's spry, attractive, makes money baby sitting, collects a little money from the government, but it's not enough to keep her in her own home which she'd dearly love to have.

"She visits one or another of her children, but feels they are just being nice to her because they should."

The girls decided that even young married women should continue to study or work, getting some practical experience. Motherhood shouldn't interfere with their trying to gather knowledge for the future.

"If a young married girl would begin the study of one subject, reading everything available on it, just think how brilliant she'd be on it by the time she's 40. She could give up reading trivia and concentrate on a serious idea."

Any young girl who is not completing her education because she is getting married, or is studying academic noncareer-making subjects, might consider these pasttime study suggestions . . . .

Study Suggestions

Stenography — Teach yourself with a good stenography book. A friend can dictate to you when you get to speed tests.

Typewriting — Invaluable in many jobs. Rent one, buy a book on the subject, follow directions, and pretty soon you'll be in the 60-words-a-minute class.

A talent for sculpting or painting might be used in the useful pursuit of ceramics. Public libraries have good books on the subject.

How about a design career if you have talent with pencil or needle. There's always room for another hat or dress designer, fashion artist or seamstress.

Selling — Life insurance, real estate pay good commissions, sometimes over long periods.

Photography — It's a good career at any age. Invest in a camera read everything you can about it, take pictures, enter them in contests to get a start and to have your work evaluated for encouragement.

A shop might be set up in your own home. Consider a book shop, or one where you can unload home sewing such as infant's and children's wear. An expert baker might make pies, cakes. A good gardener could specialize in cut flowers or nursery stock.

Whatever you choose — it's worth setting your sights for now if you want to live happily and comfortably in your old age.

To peel an onion easily, first cut off both the stem and root ends.



RACE WITH BIG SPLASH—Runners at a nine-nation military track and field meet at Olympic Stadium in Berlin, get the water test during 3,000-meter steeplechase event.

PUBLIC SALE

OF REAL ESTATE
Saturday, October 20, 1956
1:30 P.M., E.D.S.T.
York Springs, Pa.

The property known as the Sulphur Springs Apartment, formerly the Deardorff property next to Dr. Flickinger on Main St., which consists of two brick buildings, one with 4 rooms and bath, attached 12 rooms and 2 baths with large side porch, lovely yard, good heating system; house in excellent condition, on about one acre of land with a large slate-room barn about 20'x40' and chicken houses. Property is vacant.

Terms: 10% down, balance 30 days, with possession.

H. FRANK SMITH
465 Hillcrest Road
York, Pa.

Auctioneer: Ed Prosser

ROMANTIC LOOK HITS FURNITURE; AUSTERITY OUT

By VIVIAN BROWN

Furniture takes on a romantic look this season as displayed at the summer home furnishings market in Chicago.

Woods are warm toned, upholstery is soft, designs are curved in gentle elegance.

This is not a drastic departure from the recent norm. But it is the kiss of death to austerity that dominated the furniture world for so long. The Pied Pipers have had it. Competition has keyed up the industry to individual accomplishment.

All Provincial fashions are popular — Spanish, Italian, French and American, in new guise, and that is the way forms appear and reappear, points out designer Merton Gershun, who explains:

"What is classic today may well be considered reactionary or progressive tomorrow.

"Design change is due to normal restlessness and desire for improvement that is characteristic of the American consumer who becomes bored without a changing scene."

Gershun adds travertine marble, a classic material of yesteryear associated with handcrafted furniture and architecture, to his modern light-scaled bureaus, chests and buffets, believing the consumer wants a touch of elegance with his modern design.

The return to the family room has created the need for a warmer, cozier atmosphere, he says, but you can go too far with practicality for a trafficked room, he believes.

Has High Style

"Damage resistant plastic tops," he says, "may be high-style in color and pattern. Synthetic materials resistant to most kinds of damage still may gleam with glamor. Dual-purpose furniture should hide its 'other personality' when it is not in use."

Many people, he says, look upon modern furniture as a series of boxes of various sizes and shapes, in varying heights off the floor. Modern is more than that these days, combining beauty and usefulness, he says.

The advantage of American design is that the flavor of other worlds is incorporated to assist the trend to the romantic look. Take your choice of African figurines, Chinese lanterns, Italian marble, French faience as well as America's contributions — plastics, tile, fabrics — of unusual durability contrivance and glamor.

A new group of four seasons furniture of aluminum anodyzed in gold and teak hues points up strides made in casual indoor furniture. Corners of aluminum under this new process may now be spot-welded for the first time to a square, offering all sorts of possibilities for indoor use. New seating pieces come equipped with cushions that fit right into the frames. This line is all knock-down ready to be assembled with a few screws.

PRAIRIE PUPILS HAVE OLD-TIME SCHOOL SESSION

By PRESTON R. STEPHENS

HAYS, Kan. (AP) — Out on the West Kansas prairie, 17 miles northeast of here, there's a three-room frame building which houses a school unique in this day of sight reading, free lunches and self-supporting football teams.

It is a school where reading, writing, arithmetic and discipline are emphasized in much the same manner as those lessons were impressed upon your grandfather.

Furthermore, the 23 pupils who attend the Emmeram rural school do so without benefit of a furnace, a lunchroom or an auditorium. Their playground is a patch of prairie. Its primary asset is space.

Perhaps the most unusual feature of this departure from educational modernism is the faculty — two sisters who teach all 12 grades.

May and Rose Connor can't offer their pupils many advantages found in city schools, but they do provide the children with experience gained from long service in the profession.

Miss May started teaching at the age of 16 in Barton County, Kan., and recently completed her 50th year. Miss Rose is a relative newcomer. She's only been teaching for 28 years.

The sisters live in the third room of the little school. Emmeram is too far from the nearest town for easy commuting.

Miss May teaches the first four grades in one room, and Miss Rose instructs the older children in the other.

School patrons and former pupils honored Miss May on the 50th anniversary of her career. Highlight of the celebration was a play based on her life and staged by the pupils.

To children in urban schools, life at Emmeram might seem dull. Such is not the case. The student body is capable of breaking monotony.

For example, there was one cold day when the first youngster to arrive promptly burned all of the day's supply of coal in the old fashioned stoves.

"It took a lot of sunflower stalks to keep the fire going that day," recalled Miss May.

PUBLIC SALE

SATURDAY, OCTOBER 20, 1956
1:00 P.M.

At 121 North Stratton St., Gettysburg, Pa.

HOUSEHOLD GOODS

Beds; spring; gas stove; coal stove; chairs; tables; radio; benches; porch swing; rugs; lamps; picture frames sewing machine; dressers; stands; 9x12 linoleum rugs; dishes; pots; pans; clocks; garden tools.

ANTIQUES

Two sink cupboards; lamps; clocks; and other items too numerous and varied to mention.

REAL ESTATE

To Be Sold at 2:00 P.M.

Conditions will be made known day of sale!

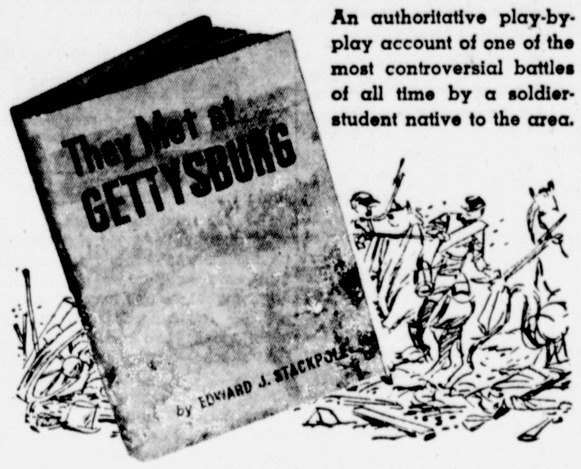
HOWARD SHULTZ
Gettysburg, Pa., R. 2

Auctioneer: Swifty Palmer

Sunbury Wire Rope Settles Big Case

PHILADELPHIA (AP) — The Sunbury Wire Rope Manufacturing Co. has settled its 2½ million dollar anti-trust damage action against seven of the nation's largest steel producers for $675,000.

Atty. Edward W. Mullinix of Philadelphia, who represents Sunbury Wire Rope, and Preston B. Davis, trustee of the firm which now is undergoing re-organization in compliance with the Federal Bankruptcy Act, disclosed the out-of-court settlement after U.S. District Judge Allan K. Grim had signed an order dismissing the complaint.



An authoritative play-by-play account of one of the most controversial battles of all time by a soldier-student native to the area.

They Met at GETTYSBURG

This outstanding new book by General Edward J. Stackpole now is in its big second printing and is setting new sales records every day. Don't delay. Get your copy today! 365 pages. Beautifully bound. Library Edition, $4.95. Limited, De Luxe Edition of 300 copies, leatherbound, gold-edged and gold-embossed, boxed, numbered and autographed, $12.50.

BIG SECOND PRINTING!

19 progressive battle maps and 124 other line cuts and halftones.

TIMES and NEWS PUBLISHING CO. or THE BOOKMART
GETTYSBURG, PA.

Please send:
..... copies of Library Edition at $4.95 each (Sales Tax 15c)
..... copies of Limited, De Luxe Edition, boxed, at $12.50 each (Sales Tax 38c)
Check enclosed .... Send C.O.D. ....

Name .....
Address .....
City ..... Zone .... State ...

THE '57 CARS ARE HERE!

Ready to meet the needs of their more powerful engines is

NEW GOLDEN ESSO EXTRA



In a survey among users of competitive brands who tested this new power fuel in their own high-compression cars... 80% noticed an immediate improvement in performance!

No fuel available in this area could get top power from the new, higher-compression engines until Esso Research developed GOLDEN ESSO EXTRA. The third brilliant gasoline at the Esso Sign is the first gasoline actually designed to get full power, top mileage and all-round performance from today's most advanced engines. When owners of high-compression cars tested this new power fuel, they praised such important characteristics as **better mileage, quicker starting, more power, faster acceleration, and greater engine smoothness.** Now, with '57 engines going to even higher compressions, the need for this new power fuel will be greater than ever!

Drive in today and try a tankful of new GOLDEN ESSO EXTRA . . . It's in a class by itself!

ESSO STANDARD OIL COMPANY

ESSO

THIS WEEK, TRY GOLDEN ESSO EXTRA, THE WORLD'S FINEST GASOLINE!

Watch "Golden Playhouse" on TV—Day—Time—Station—Channel

ESSO DEALERS OFFER THREE GASOLINES. YOU CHOOSE THE FUEL YOU NEED WITHOUT PAYING A PENNY FOR QUALITY YOU CAN'T USE!



1. REGULAR-PRICED!

Millions of cars deliver satisfactory performance with regular-priced gasoline. Esso is the largest seller among all brands in the entire area served by Esso Dealers. If you get satisfactory performance with Esso, it's not necessary to use a more expensive fuel.

2. SUPER PREMIUM!

Many cars require premium gasoline for their more powerful engines. Super premium ESSO EXTRA is made especially for these cars. If you get full power with Super premium ESSO EXTRA, (with D-FROST*, the anti-stalling additive), there's no need to pay for a higher-priced gasoline.

3. IN A CLASS BY ITSELF!

For newer cars with higher-compression engines, Esso Research developed GOLDEN ESSO EXTRA. It is the first gasoline designed to get top power and top performance from today's and tomorrow's engines. It costs more to make . . . does more for your car. It also contains D-FROST*.

*Trademark

First, last and always . . . your best buy for Happy Motoring!

Copr. 1956, Esso Inc.

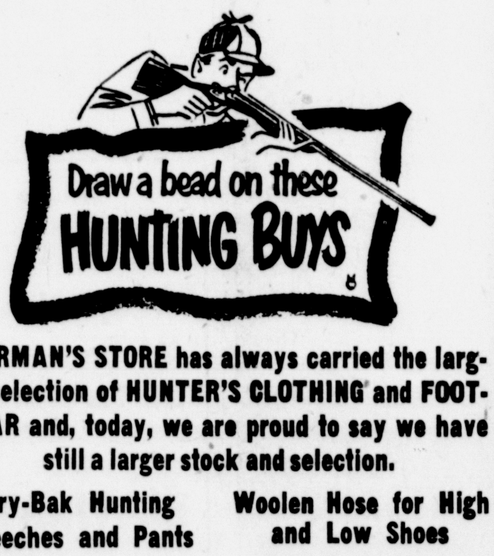
•SHERMAN'S•

20 YORK STREET GETTYSBURG, PA.



Points 1-2-3-4-5
"VINA FOAM" Insulation
Point 6—Leather Gusset or Tongue
Point 7—Leather Lining throughout

$12.95



SHERMAN'S STORE has always carried the largest selection of HUNTER'S CLOTHING and FOOTWEAR and, today, we are proud to say we have still a larger stock and selection.

Dry-Bak Hunting Breeches and Pants
Dry-Bak Hunting Coats
Saf-T-Bak Duck Coats Pants and Vests
100% Wool Red Plaid Coats
100% Wool Red Plaid Breeches
Wool Plaid Caps
Corduroy Caps
Duck Caps

Woolen Hose for High and Low Shoes
High-Top Leather Shoes
High-Top Lace Rubber Boots
Arctics, Rubber and Cloth, 4 and 5 Buckle
Wool Felt Shoes, Different Heights
Insulated Boots
Insulated Shoes
Sweaters—Heavy Underwear



HUNTING COATS as low as $7.95
BREECHES AND PANTS as low as $4.95
HUNTING BOOTS as low as $6.95
HUNTING CAPS $1.00

•SHERMAN'S•

20 YORK STREET GETTYSBURG, PA.

ALL HOMES CAN HAVE BUILT-IN "SUNSHINE"

The automatic electric clothes dryer, the appliance with built-in sunshine, banishes washday blues. It saves work, time and money while it turns out a soft, sweet-smelling laundry in minutes.

Come rain or shine, the electric dryer creates perfect weather conditions to allow the homemaker to choose her own laundering time — day or night. It not only frees her from weather worries but dries fifteen times faster than the clothesline method. It saves twenty complete working days in a year.

It saves ironing time, too. The dryer tumbles wrinkles out of towels, cotton knits, flannels and corduroys so they are ready to be folded and put away the minute they are dry. The damp-dry action of the dryer also cuts work by eliminating the need for sprinkling clothes before ironing.

Saves Miles Of Walking

This modern wife-saver lops off forty miles of walking for the homemaker and rids her of the burden of lifting and carrying heavy baskets of laundry which would add up to the weight of a two and a half ton truck in the course of a year's laundering.

In addition, it protects her from sniffles and sneezes that go hand-in-glove with the task of hanging out three miles of laundry e very year. While the dryer protects the homemaker's health, it also protects her laundry. Colored fabrics won't fade and there is no wear and tear on clothes. Because the laundry can be done more easily and more frequently, a family needs onlyy half as many clothes and linens.

The convenience and economy of an electric clothes dryer is a dream come true for women the world over In reality, however, it is the fulfillment of a little boy's vow to find a way to lighten his mother's household burdens and, perhaps, to lessen his own chores.

This youngster had to brave the sub-zero temperatures to carry heavy baskets of wet laundry to the clothesline. But it was his mother who suffered cold, numb fingers to hand out the washing. And she was the one who wrestled with board-stiff frozen clothes to get them off the line.

"Drying Shed"

He first devised a drying shed where clothes were hung around a stove. Later, he refined the drying shed idea and worked on a cabinet which later gave way to a rotating dryer.

In less than two decades, tremendous strides have been made in the development of the dryer. It still operates on the tumble-action principle, but many new features have been added to make it a top-quality, peak-performing appliance.

It is automatic from beginning to end. A dial controls the drying time and a bell or a light signals the end of the operation.

Air is filtered to protect the laundry while troublesome lint is drawn away from the clothes and into a trap. Heat and air pressure are controlled by scientific devices to provide just the right drying conditions.

Weather Is Against Drying Out-of-doors

When the lady of the house says, "I'm going to wash on Monday," the chances are about one in three that the day will be unfit for drying clothes outdoors.

In fact, Weather Bureau statistics show that some form of precipitation falls on 151 days out of 365 in most of Pennsylvania.

With the weather odds against them, many thousands of smart homemakers are turning to the one way to be sure of perfect "drying weather" at any hour of any day or night — an automatic electric clothes dryer.

Owning an electric dryer, they have found, is even better than having a private Sun that can be turned on or off at will.

WHIRLPOOL HAS HEAT CONTROL

From synthetics to blue jeans — there's a right heat to dry everything washable in one of the new RCA Whirlpool electric dryers.

With an infinite heat selection, having five automatic settings, delicate fabrics and heavy-duty items are dried with equal ease. Gentle treatment of the entire wash is assured by controlled circulation of correctly heated air.

In a Whirlpool, clothes are never exposed to direct radiation of high temperatures. Fresh clean air is drawn in by a large fan and channeled across the heating element and then tempered before it enters the drying drum. Once in the drum, the tempered air is directed through the tumbling clothes in a controlled air circulation pattern for highest efficiency as well as gentle and safe drying.

Clothes are kept "clinic-clean" through the use of germ-killing rays of an ultra-violet lamp, which freshens clothes with "fade-free sunshine" while saturating them with fresh-air fragrance.

The Whirlpool also features a generous-sized pushbutton door release and a Cycle-Tone, which sounds a signal during the last minute of operation to tell the user when drying is finished and the dryer is ready for another load.

Clothes Lines Should Be For The Birds





The contrast between the modern and old-fashioned way of drying the family wash is vividly portrayed in the above photographs. The lady on the left is warm and dry in her laundry as she folds clothes, taken soft, sanitary and fluffy from her convenient electric dryer. The lady whose wash is buffeted by dust-laden winds on a backyard line (right) had to lug them outside and will do a lot of tugging and pulling before she can put them away. You can end a lot of work and worry by leaving your clothes line for the birds.

A New Idea For The Home



A new innovation in the home laundry equipment field is a completely automatic washer and dryer which can be installed in a space only 25 inches wide. By placing the dryer on top of the washer the homemaker saves space and money while eliminating all of the basket-carrying and weather-worrying common to ordinary washing and drying.

Opposes Engineers' High Rates, Bonuses

OLD POINT COMFORT, Va. (AP) —Harrison F. Dunning, Chester, Pa., has criticized increased starting rates and bonuses for engineers.

The vice president of manufacturing for Scott Paper Co. said firms offering bonuses to hire young engineers are "treating college graduates as baseball players."

He told a convention session of the Middle Atlantic Placement Officers Assn. and the Southern College Placement Assn., that bonuses to college graduates throw all salary relationships within a business "out of kilter and no one wins on this gimmick but the college graduate."

Dunning said that starting salaries have been upgraded even when the cost of living was relatively stable.

EASY TO DRY MIRACLE PIECES

Just about everything washable is dryable — electrically.

Even the wonderful "miracle" fabrics, like Nylon, Dacron, Orlon and Dynel, will retain their new beauty when they are "conditioned" by electric drying at the correct time and temperature.

Clothing made from such materials will emerge from the electric dryer more wrinkle-free than they can ever be when dried by any other process, including the messy drip drying technique recommended by so many manufacturers of garments.

Other "problem" items are problems no more when the electric dryer enters the picture. Woolen blankets, for instance, can be dried to fluffy softness when placed in a preheated dryer with six or seven turkish towels to serve as buffers. Keep the dryer set at "Dry" for about 20 minutes. Then, when the blanket is dry, remove it, shake, fold and put it away. If you wish, the binding may be pressed.

Knitted things also should be dried in the same load with turkish towels. After about 20 minutes, the knit pieces should be removed, folded and placed on top of the dryer. There they can finish drying while the towels continue to tumbl

For complete instructions on special drying jobs, consult the literature supplied by the manufacturer of your dryer.

Offer $1,642 Cash Prizes For Spooks

Contestants entering the Chambersburg Halloween parade October 29 will share $1,642 in cash prizes this year, the parade committee has announced. The route will be announced next week.

Additional Halloween activities in Chambersburg include: a tiny tots party, Oct. 22; a teen-age dance, Oct. 23; crowning of the king and queen at the Moose Home, Oct. 25.

Tune In WGET, 1450 On Your Dial

Space Mates Solve Installation Issue

Flexibility of installation is one of the many features in the 1957 line of laundry equipment recently announced by Westinghouse. Under the name "Space Mates," the company is offering a Laundromat and Dryer which can be installed side-by-side, on top of each other, under a counter of built in a wall at convenient reach-in level.

In addition to providing complete laundering facilities in 25 inches of floor space, these appliances have many new features. They virtually eliminate the necessity of steps in transferring clothes from the washer to the dryer and they take less hot water. The dryer has a heat selector dial for fluff, damp or quick drying, an easily removed lint trap in the top panel and the direct air flow system of drying whereby heated air is blown directly over the clothes.

Among the convenience features is a new way of providing the homemaker with complete instructions. Built into the backsplasher is an illuminated cylinder that revolves, providing washing and drying instructions at a glance.

Styling is highlighted by the use of black as a trim and background for the gold controls. A square picture window permits the user to check clothes being washed.

Over eight million persons were in the national farm labor force in 1955. Some 23.2 per cent of this figure were hired workers.

NORGE OFFERS 4-WAY DRYING

Four-way drying is an advanced feature that provides greater versatility in the new Norge automatic electric dryers.

All-purpose drying is provided with heat, circulated air and tumbling action, and for special things like wool baby clothes and fringed fabrics and tumbling action can be stopped and the items placed on an adjustable, removable drying rack. Low heat and gentle air currents dry them perfectly.

Fabrics that require no heat can be dried by tumbling action and unheated air, which circulates through the clothes like a summer breeze. This method is tailor-made for synthetic fabrics. When doubtful about fragile items like cashmere sweaters and nylon hosiery simply switch to the fourth drying method — hang the items on the drying rack and they'll dry in circulated air without heat or tumbling.

Another exclusive feature of Norge is the easy-to-see, easy-to-use Time Line Control, which tells at a glance each step of the drying operation and shows when the drying will be finished.

A handy new door latch opens at the touch of a fingertip or knee, and models are provided with five built-in provisions for venting to eliminate all installation problems.

See The New
MAYTAG
ELECTRIC DRYER
AT OUR STORE
Special Price on Installation Until Nov. 19
All Porcelain One Year Guarantee
Maytag Washers $139.95 and Up
STANLEY B. STOVER
Phone 223
12 E. KING ST. LITTLESTOWN, PA.

LARGE SELECTION of ELECTRIC DRYERS at WOLF'S FURNITURE STORE
Two Taverns, Pa.

Thriftiest of All to Use
New 1957
WESTINGHOUSE
ELECTRIC CLOTHES DRYER
Easiest to Use Dryer You Can Buy
Easy Terms
S. & M. Furniture & Appliance Store
Phone Gettysburg 954-R-4 Hunterstown, Pa.

NO VENTING NEEDED
with the new Hotpoint
Pushbutton Sealed-Action DRYER
it's completely sealed!
Moisture, heat, and lint can't escape—they're automatically pumped down the drain.
it's completely automatic
Push a button to select the right heat—set a dial for drying time. Shuts off automatically when time expires.
it's in colors or white
$149.95 and up
W. L. NACE APPLIANCE
Phone 5203
14 W. Chestnut St., Hanover, Pa.

THIS WINTER, HANG YOUR WASH IN HERE
You can get a Maytag Dryer to match your Maytag Automatic Washer. Choose from 8 gas or electric Maytag Dryers in Pastelstone Pink, Yellow, Green or White.
YOU'LL LIKE OUR EASY TERMS
THE NEW MAYTAG No-Vent AUTOMATIC DRYER
All dryers save you this...
MAYTAG saves you this...
NO LIFTING OR LUGGING HEAVY WET WASH! The average woman without a dryer walks 40 miles and carries a ton of wet wash a year! And she wastes two weeks time a year line-drying.
NO WAITING ON THE WEATHER! Rain or snow mean nothing to a woman with a Maytag Automatic Dryer! And clothes come out even softer, fluffier and sweeter smelling than line-dried!
NO HEAT, MOISTURE OR LINT IN THE ROOM! Exclusive new Maytag No-Vent Dryer is completely sealed, nothing goes in or comes out but your clothes. No heat, moisture or lint escape into laundry room to make it uncomfortable.
NO UGLY VENT-PIPE OUT WINDOW OR WALL! Maytag's new method of drying sends all moisture down the drain, catches lint in a super-efficient lint trap. Put this Maytag Dryer any place you have a washer. Runs on 115 or 230 volts.
WEISHAAR BROS.
PHONE 125 GETTYSBURG, PA.

Thriftiest of all to use!
NEW 1957 WESTINGHOUSE ELECTRIC CLOTHES DRYER!
THRIFTIEST because it has Direct Air Flow Drying
Warmed air is blown directly into clothes—not through machinery. Uses less electricity than ordinary dryers—does a better job.
EASIEST-to-use Dryer you can buy
• Dry Dial ends guesswork! Dryer shuts off when load is dry!
• Heat Selector Dial for perfect temperature settings.
• Built In Laundroguide shows correct setting for all fabrics.
• Just plug it in. Operates on 115 or 230 volts.
• Advanced styling with "picture window" slant front.
• Matching deluxe Laundromat® Both in white and Confection Colors.
NO STOOPING! NO BENDING!
Westinghouse exclusive Lint-in Loading Door on handsome slant front.
Choose a Westinghouse Dryer as low as All have Direct Air Flow Drying
EASY TERMS...AS LOW AS PER WEEK
O. J. MYERS, Furniture
29 W. CHESTNUT STREET HANOVER, PA.
WATCH WESTINGHOUSE WHERE BIG THINGS ARE HAPPENING FOR YOU!

'57 CHEVROLETS TO BE DISPLAYED HERE ON FRIDAY

Fuel injection and a new triple-turbine automatic transmission will make their debut on the 1957 Chevrolets.

The Chevrolet Motor Division announced today that fuel injection will be introduced on the Corvette engine, a lively new V8 of 283-horsepower that is to be available as an option throughout the line of Chevrolet passenger cars. Also unveiled for the first time is the new transmission, known as the Turboglide.

The 1957 Chevrolets go on display at dealer showrooms on Friday. In addition to the trail-blazing RAM-JET fuel injection and the new transmission, the latest models present a multitude of other styling and performance features that promise greater owner satisfaction than ever before.

Fuel injection, a long-time objective of American automotive engineers in their quest for ideal flexibility in performance, replaces the customary carburetor. Because of quicker power response and faster warm-up, it is expected to gain almost universal adoption within a few years. Chevrolet pioneers the device in its field and will be one of the few makes, regardless of price, to offer the advance on engines this year.

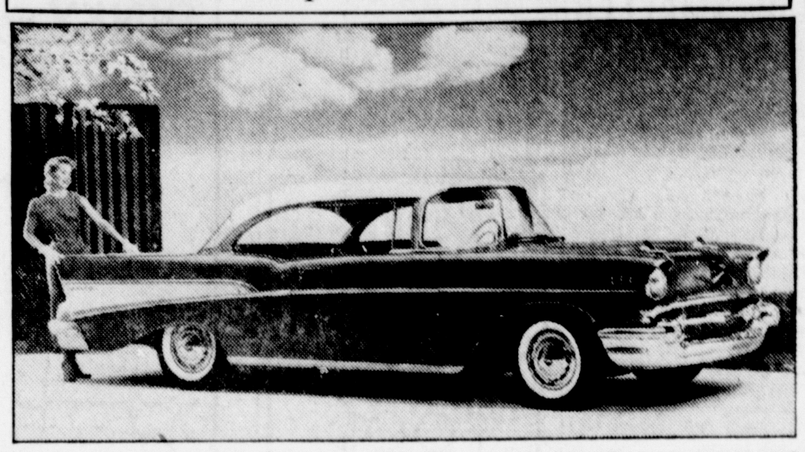
"Chevrolet Exclusive"

The Turboglide transmission is a Chevrolet exclusive. It carries the principle of torque conversion — first introduced in Chevrolet's Powerglide in 1950 — to a new peak in efficiency. The triple-turbine — with infinitely variable ratio characteristics — produces an uninterrupted driving force at all speeds. There is no feeling of "shift."

Turboglide incorporates an unusual hill retarder, one of many new safe-driving improvements on the latest Chevrolets. The retarder aids braking on steep downgrades. With larger glass area, surer traction, stronger frames and a re-design of steering wheel and instrument panel to reduce possible injuries on abrupt stops, the cars set new standards of safety.

In eye-appeal the 1957 Chevrolets differ strikingly from 1956 models. While two and one-half inches have been added to overall lengths, the horizontal sweep of new styling motif gives the impression that the car is even longer than its 200 inches. All bodies are lower, with a reduction of an inch and a half in height of the cowl and substantially increased windshield areas.

Bel Air Coupe Mirrors New Styling



Longer, lower "in motion" emphasis on design of Chevrolet's three series of passenger cars for 1957 is evident in this view of the new Bel Air sport coupe. Along with the exciting exterior and interior styling, a higher performance peak and marked mechanical advances are among features.

DISAPPEARING BOAT

TAMPA, Fla. (AP)—Robert Diaz left his fishing boat parked in the river while he went home to lunch.

When Diaz returned, he found the boat had disappeared.

Neighbors said three men in a truck had loaded the boat aboard and driven away.

RICHMOND, Va. (AP)—A survey of 11 classes of Virginia State Troopers disclosed that one-third could not swim. State police decreed a course to teach all to swim and, additionally, will instruct the troopers in life saving.

Mid-Ocean Rescue Drama Saved 31 Lives; No Panic

SAN FRANCISCO (AP)—"With the help of God, we knew we were going to get through all right," Mrs. Jane Gordon of Silver Spring, Md., said Tuesday night on a radio broadcast from the Coast Guard cutter Pontchartrain to San Francisco.

Mrs. Gordon was one of the 31-persons — 24 passengers and 7 crewmen — on the Pan American Stratocruiser, Sovereign of the Skies, which ditched in mid-Pacific Tuesday.

She said everyone was "very nervous, inwardly" at the beginning of the five hours the crippled airliner circled over the ocean waiting for dawn to ditch beside the cutter.

Heroism Cited

Capt. Richard Ogg, the pilot, said:

"We had a certain job to do, and it had to be done just right, or else . . ." Ogg spoke on a ship-to-shore broadcast set up by the Coast Guard.

Cmdr. William K. Earle, captain of the Pontchartrain, expressed the "greatest pride" in the rescue. Every one of the 31 persons on the plane was put aboard the cutter within 21 minutes after the ditching 1,045 miles from San Francisco.

Earle particularly praised Machinists Mate 2.C. Ronald Christian from Los Angeles. After the plane's personnel had been picked up from the life rafts, Christian entered the sinking ship to be sure that no one had been left behind.

The ditching operation took place on a carpet of fire extinguisher foam laid down by the cutter. The foam helped smooth the sea, gave the pilot a better sighting strip on which to land and reduced fire hazard. As an additional precaution, flight engineer Frank Garcia flooded the two inboard wing compartments, housing the engines still operating, with extinguisher foam just at the moment of landing.

The plane's two outboard engines had failed just after the Stratocruiser passed over the Pontchartrain, on duty at Station November as a weather observation ship, and just past "the point of no return" on the 2,400-mile flight from Honolulu to San Francisco.

"We had mechanical difficulties," Ogg explained, "and lost altitude down to where we had low air speed and high fuel consumption. There were no alternatives. We had to ditch."

"No Panic"

Both Ogg and Earle praised the conduct of the passengers. Ogg reported there was "no panic." The entire operation of abandoning the plane took only five minutes.

"We have the situation well in hand, the Coast Guard is ready and the ocean is smooth," Ogg reassured his passengers before ditching.

The smoothness of the operation and the lack of panic was credited by the passengers to Ogg's assurance and the smooth functioning of his crew.

"At no time was there any alarm," said Mrs. Louis Walker of Oakland, Calif. "We were all told what to do and all of us were ready to perform."

Confidence Vote Ahead For Assembly

PARIS (AP)—Premier Guy Mollet was authorized Wednesday to stake the life of his Socialist-led cabinet in a National Assembly debate on his Suez Canal policy and other vital issues.

The decision to demand a vote of confidence was taken at a Cabinet meeting presided over by President Rene Coty. Defeat would mean resignation of Mollet and his ministers. But this is not considered likely.

The debate began yesterday the Mollet government over the Suez issue. Before it adjourned for its summer recess the Assembly had given Mollet a carte blanche for firm action against Egypt's President Nasser for nationalizing the canal July 26.

NEW SOLARIUM

VICTORIA, Canada (AP)—A new $1,000,000 solarium is to be built at suburban Gordon Head. The building will be of concrete slab and masonry and the equipment is expected to cost about $300,000.

Plan Million Dollar Plant For Valves

PHILADELPHIA (AP) — A million and a half dollar plant to produce automatic control valves will be built in a suburban philadelphia area known as Fort Washington (Pa.) Industrial Park.

Minneapolis - Honeywell's Valve Division announced Tuesday plans to construct the 120,000 square foot plant which will take eight months to build. Production is scheduled to start next month.

M. B. Taft, general manager of the division, said the plant ultimately would provide 700 new jobs for the Delaware Valley area.

The valves are needed in automation and missile manufacture. The three-acre plant will be about 12 miles north of downtown Philadelphia in Montgomery County.

GILBERT'S AG FOOD MARKET

PHONE 156-J — BIGLERVILLE, PA. — AMPLE PARKING

SMOKED **PICNIC HAMS** lb. 33c

TENDER SELECT **BEEF LIVER** lb. 45c

Center Cut **PORK CHOPS** lb. 75c

Pork and Beans, Kidney Beans, Butter Beans No. 303 cans 10c ea.

FRESH OYSTERS pint cans

STARKIST TUNA 3 cans 85c — Get Two Extra Cans Free Ask For Details

Kingan's Best **FRANKS** lb. pkg. 39c

SILVER FLOSS **Sauerkraut** 2 No. 303 cans 25c

HENRY'S **BREAD** 2 large loaves 29c

Swanson's Frozen **TURKEY PIES** 4 pkgs. $1

Seabrook Farms **FROZEN CORN** 5 pkgs. $1

Lucky Lady Frozen **PEAS and CARROTS** 2 pkgs. 25c

Holly Hill Frozen **ORANGE JUICE** 6 6-oz. cans $1

Seabrook Farms **FROZEN PEAS** 5 pkgs. $1

WE GIVE MUTUAL BONUS STAMPS

HORSE SALE!

FRIDAY EVENING, OCTOBER 19, AT 7 O'CLOCK

WORK HORSES RIDING HORSES PONIES

— Also All Kinds of Riding and Driving Equipment —

CHAMBERSBURG LIVESTOCK SALES

Chambersburg, Pa.

DON'T WAIT!

WINTERIZE YOUR HOME NOW



BEST BUY FOR WINTER OR SUMMER COMFORT

STORM SCREEN DOOR

Made to Sell for $74.95 **$34.95**

You Get All These At This SENSATIONAL LOW PRICE!

"Charmador" TRADE-MARK

Z-Bar style for simple, fast installation. No wood carpentry needed. Two 6-inch stainless steel hinges. Made of 6063-T5 architectural strength aluminum. Two glass inserts . . . easily installed and removed by homeowner.

Burglar-proof insert locking clips . . . screen and glass removable only from the inside. Heavy duty kickplate, square embossed, combining both strength and beauty. Screen of fine wire aluminum mesh. Corner gusset reinforcements of extended aluminum. Pneumatic closer for silent closing. Hurricane wind check chain.

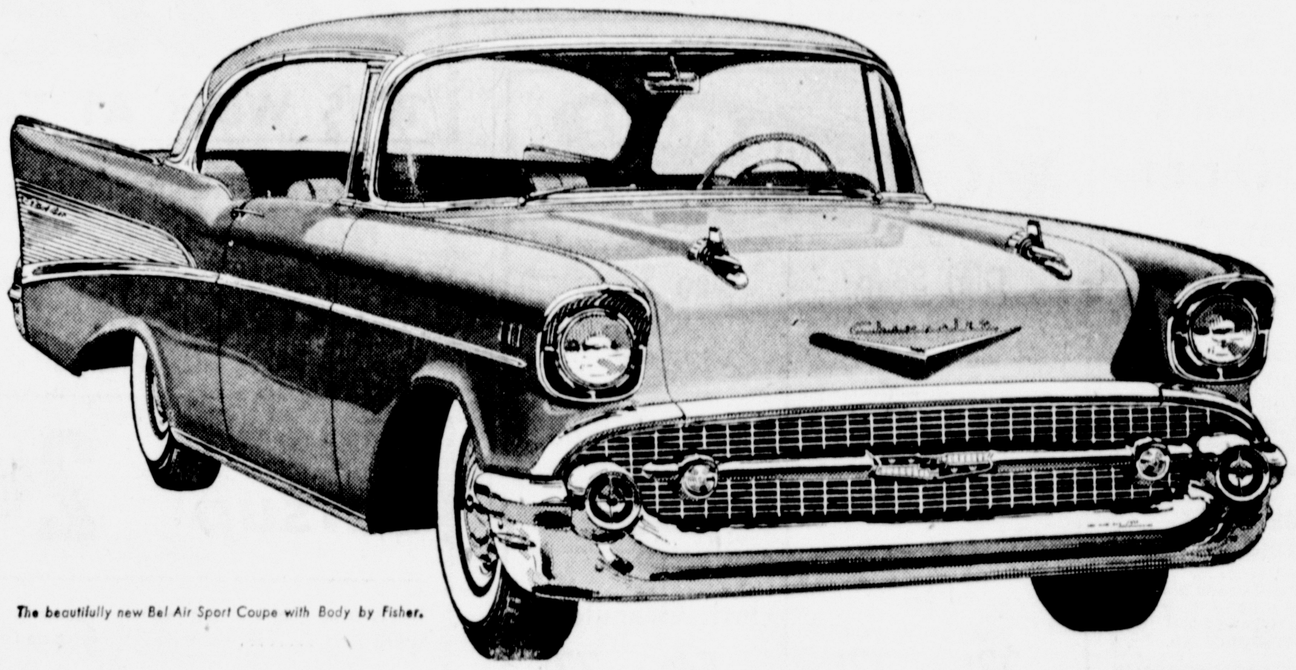
THIS OFFER CAN ONLY BE MADE DURING THE FALL AND WINTER MONTHS. DON'T DELAY—TAKE ADVANTAGE OF THIS SPECIAL "WINTER HOME IMPROVEMENT" OFFER.

OPEN MONDAY, WEDNESDAY, FRIDAY AND SATURDAY UNTIL 9:00 O'CLOCK
PLENTY OF FREE PARKING SPACE

Ditzler's FURNITURE AND APPLIANCE STORE

Telephone 90 — York Springs, Pa.

Just out and just wonderful!



The beautifully new Bel Air Sport Coupe with Body by Fisher.

SEE THE '57 CHEVROLET FRIDAY! IT'S SWEET, SMOOTH AND SASSY!

Chevy goes 'em all one better—with a daring new departure in design (looks longer and lower, and it is!), exclusive new Turboglide automatic transmission with triple turbines, a new V8 and a bumper crop of new ideas including fuel injection!

CHEVROLET — 1 USA '57 CHEVROLET

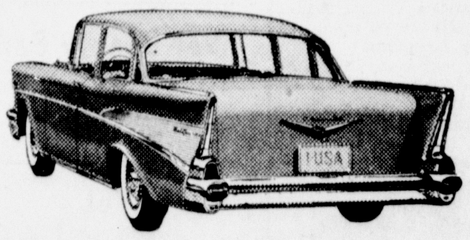
**270-h.p. engine also available at extra cost. Also Ram-jet fuel injection engines with up to 283 h.p. in Corvette and passenger car models.*

New right down to the wheels it rolls on—that's the '57 Chevrolet!

By now you know it's new in style. You can see that Chevy's longer, lower—and every inch a beauty.

But Chevrolet's new in lots of ways that don't show up in our picture. It's new in V8 power options that range up to 245 h.p.* Then, you've a choice of *two* automatic drives as extra-cost options. There's an even finer Powerglide—and new, nothing-like-it Turboglide that brings you Triple-Turbine take-off and a new flowing kind of going. It's the only one of its kind!

Come see the new car that goes 'em all one better—the new 1957 Chevrolet!



The new Bel Air 4-Door Sedan—one of 20 striking new Chevies.

Only franchised Chevrolet dealers CHEVROLET *display this famous trademark*

WARREN CHEVROLET SALES

LINCOLNWAY EAST — GETTYSBURG, PA.

'57 CHEVROLETS TO BE DISPLAYED HERE ON FRIDAY

Fuel injection and a new triple-turbine automatic transmission will make their debut on the 1957 Chevrolets.

The Chevrolet Motor Division announced today that fuel injection will be introduced on the Corvette engine, a lively new V8 of 283-horsepower that is to be available as an option throughout the line of Chevrolet passenger cars. Also unveiled for the first time is the new transmission, known as the Turboglide.

The 1957 Chevrolets go on display at dealer showrooms on Friday. In addition to the trail-blazing RAM-JET fuel injection and the new transmission, the latest models present a multitude of other styling and performance features that promise greater owner satisfaction than ever before.

Fuel injection, a long-time objective of American automotive engineers in their quest for ideal flexibility in performance, replaces the customary carburetor. Because of quicker power response and faster warm-up, it is expected to gain almost universal adoption within a few years. Chevrolet pioneers the device in its field and will be one of the few makes, regardless of price, to offer the advance on engines this year.

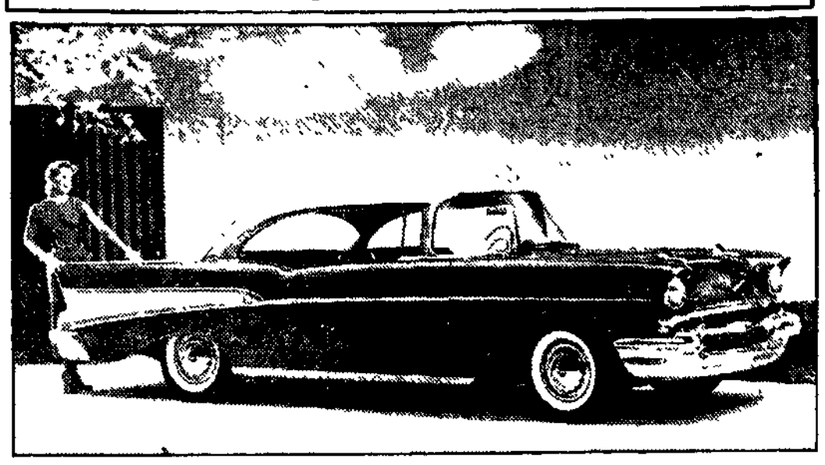
"Chevrolet Exclusive"

The Turboglide transmission is a Chevrolet exclusive. It carries the principle of torque conversion — first introduced in Chevrolet's Powerglide in 1950 — to a new peak in efficiency. The triple-turbine — with infinitely variable ratio characteristics — produces an uninterrupted driving force at all speeds. There is no feeling of "shift."

Turboglide incorporates an unusual hill retarder, one of many new safe-driving improvements on the latest Chevrolets. The retarder aids braking on steep downgrades. With larger glass area, surer traction, stronger frames and a re-design of steering wheel and instrument panel to reduce possible injuries on abrupt stops, the cars set new standards of safety.

In eye-appeal the 1957 Chevrolets differ strikingly from 1956 models. While two and one-half inches have been added to overall lengths, the horizontal sweep of new styling motif gives the impression that the car is even longer than its 200 inches. All bodies are lower, with a reduction of an inch and a half in height of the cowl and substantially increased windshield areas.

Bel Air Coupe Mirrors New Styling



Longer, lower "in motion" emphasis on design of Chevrolet's three series of passenger cars for 1957 is evident in this view of the new Bel Air sport coupe. Along with the exciting exterior and interior styling, a higher performance peak and marked mechanical advances are among features.

DISAPPEARING BOAT

TAMPA, Fla. (AP)—Robert Diaz left his fishing boat parked in the river while he went home to lunch.

When Diaz returned, he found the boat had disappeared.

Neighbors said three men in a truck had loaded the boat aboard and driven away.

RICHMOND, Va (AP)—A survey of 11 classes of Virginia State Troopers disclosed that one-third could not swim. State police decreed a course to teach all to swim and additionally, will instruct the troopers in life saving.

Mid-Ocean Rescue Drama Saved 31 Lives; No Panic

SAN FRANCISCO (AP)—"With the help of God, we knew we were going to get through all right," Mrs Jane Gordon of Silver Spring Md., said Tuesday night on a radio broadcast from the Coast Guard cutter Pontchartrain to San Francisco.

Mrs Gordon was one of the 31 persons — 24 passengers and 7 crewmen — on the Pan American Stratocruiser, Sovereign of the Skies, which ditched in mid-Pacific Tuesday.

She said everyone was "very nervous, inwardly" at the beginning of the five hours the crippled airliner circled over the ocean waiting for dawn to ditch beside the cutter.

Heroism Cited

Capt. Richard Ogg, the pilot, said:

"We had a certain job to do, and it had to be done just right, or else . . ." Ogg spoke on a ship-to-shore broadcast set up by the Coast Guard.

Cmdr William K. Earle, captain of the Pontchartrain, expressed the "greatest pride" in the rescue. Every one of the 31 persons on the plane was put aboard the cutter within 21 minutes after the ditching 1,045 miles from San Francisco.

Earle particularly praised Machinists Mate 2C Ronald Christian from Los Angeles. After the plane's personnel had been picked up from the life rafts, Christian entered the sinking ship to be sure that no one had been left behind.

The ditching operation took place on a carpet of fire extinguisher foam laid down by the cutter. The foam helped smooth the sea, gave the pilot a better sighting strip on which to land and reduced fire hazard. As an additional precaution, flight engineer Frank Garcia flooded the two inboard wing compartments, housing the engines still operating, with extinguisher foam just at the moment of landing.

The plane's two outboard engines had failed just after the Stratocruiser passed over the Pontchartrain, on duty at Station November as a weather observation ship, and just past "the point of no return" on the 2,400-mile flight from Honolulu to San Francisco.

"We had mechanical difficulties," Ogg explained, "and lost altitude down to where we had low air speed and high fuel consumption. There were no alternatives. We had to ditch."

"No Panic"

Both Ogg and Earle praised the conduct of the passengers. Ogg reported there was "no panic." The entire operation of abandoning the plane took only five minutes.

"We have the situation well in hand, the Coast Guard is ready and the ocean is smooth," Ogg reassured his passengers before ditching.

The smoothness of the operation and the lack of panic was credited by the passengers to Ogg's assurance and the smooth functioning of his crew.

"At no time was there any alarm," said Mrs. Louis Walker of Oakland, Calif. "We were all told what to do and all of us were ready to perform."

Confidence Vote Ahead For Assembly

PARIS (AP)—Premier Guy Mollet was authorized Wednesday to stake the life of his Socialist-led cabinet in a National Assembly debate on his Suez Canal policy and other vital issues.

The decision to demand a vote of confidence was taken at a Cabinet meeting presided over by President Rene Coty. Defeat would mean resignation of Mollet and his ministers. But this is not considered likely.

The debate began yesterday the Mollet government over the Suez issue. Before it adjourned for its summer recess the Assembly had given Mollet a carte blanche for firm action against Egypt's President Nasser for nationalizing the canal July 26.

NEW SOLARIUM

VICTORIA, Canada (AP)—A new $1,000,000 solarium is to be built at suburban Gordon Head. The building will be of concrete slab and masonry and the equipment is expected to cost about $300,000.

Plan Million Dollar Plant For Valves

PHILADELPHIA (AP) -- A million and a half dollar plant to produce automatic control valves will be built in a suburban philadelphia area known as Fort Washington (Pa.) Industrial Park.

Minneapolis-Honeywell's Valve Division announced Tuesday plans to construct the 120,000 square foot plant which will take eight months to build. Production is scheduled to start next month.

M. B. Tait, general manager of the division, said the plant ultimately would provide 700 new jobs for the Delaware Valley area.

The valves are needed in automation and missile manufacture. The three-acre plant will be about 12 miles north of downtown Philadelphia in Montgomery County.

GILBERT'S AG FOOD MARKET

PHONE 156-J

BIGLERVILLE, PA.

AMPLE PARKING

SMOKED PICNIC HAMS lb. 33c

TENDER SELECT BEEF LIVER lb. 45c

Center Cut PORK CHOPS lb. 75c

Pork and Beans, Kidney Beans, Butter Beans No. 303 cans 10c ea.

FRESH OYSTERS pint cans

STARKIST TUNA 3 cans 85c Get Two Extra Cans Free Ask For Details

Kingan's Best FRANKS lb. pkg. 39c

SILVER FLOSS Sauerkraut 2 No. 303 cans 25c

HENRY'S BREAD 2 large loaves 29c

Swanson's Frozen TURKEY PIES 4 pkgs. $1

Seabrook Farms FROZEN CORN 5 pkgs. $1

Lucky Lady Frozen PEAS and CARROTS 2 pkgs. 25c

Holly Hill Frozen ORANGE JUICE 6 6-oz. cans $1

Seabrook Farms FROZEN PEAS 5 pkgs. $1

WE GIVE MUTUAL BONUS STAMPS

HORSE SALE!

FRIDAY EVENING, OCTOBER 19, AT 7 O'CLOCK

WORK HORSES RIDING HORSES PONIES

— Also All Kinds of Riding and Driving Equipment —

CHAMBERSBURG LIVESTOCK SALES

Chambersburg, Pa.

DON'T WAIT!

WINTERIZE YOUR HOME NOW

BEST BUY FOR WINTER OR SUMMER COMFORT

STORM SCREEN DOOR



Made to Sell for $74.95 $34.95

You Get All These At This SENSATIONAL LOW PRICE!

Charmador TRADE-MARK

Z-Bar style for simple, fast installation. No wood carpentry needed. Two 6-inch stainless steel hinges. Made of 6063-T5 architectural strength aluminum. Two glass inserts . . . easily installed and removed by homeowner. Burglar-proof insert locking clips . . . screen and glass removable only from the inside. Heavy duty kickplate, square embossed, combining both strength and beauty. Screen of fine wire aluminum mesh. Corner gusset reinforcements of extended aluminum. Pneumatic closer for silent closing. Hurricane wind check chain.

THIS OFFER CAN ONLY BE MADE DURING THE FALL AND WINTER MONTHS. DON'T DELAY—TAKE ADVANTAGE OF THIS SPECIAL "WINTER HOME IMPROVEMENT" OFFER.

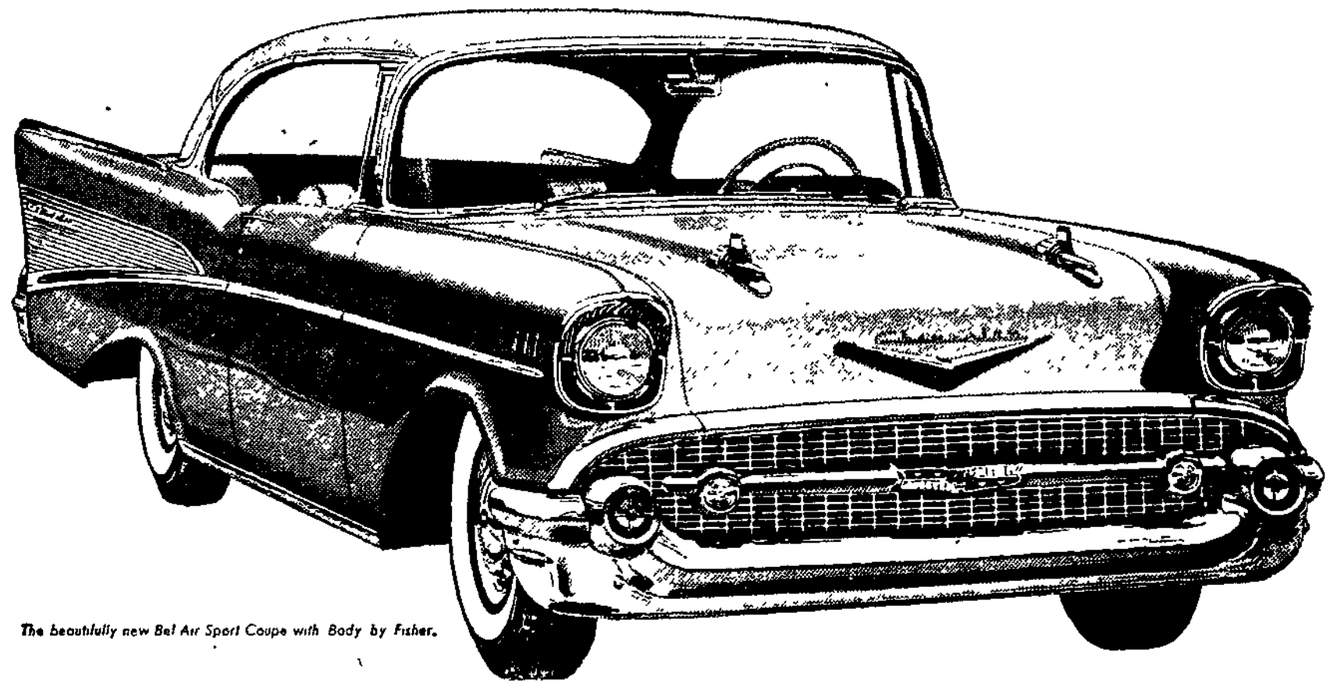
OPEN MONDAY, WEDNESDAY, FRIDAY AND SATURDAY UNTIL 9:00 O'CLOCK

PLENTY OF FREE PARKING SPACE

Ditzler's FURNITURE AND APPLIANCE STORE

Telephone 90 York Springs, Pa.

Just out and just wonderful!



The beautifully new Bel Air Sport Coupe with Body by Fisher.

SEE THE '57 CHEVROLET FRIDAY! IT'S SWEET, SMOOTH AND SASSY!

Chevy goes 'em all one better—with a daring new departure in design (looks longer and lower, and it is!), exclusive new Turboglide automatic transmission with triple turbines, a new V8 and a bumper crop of new ideas including fuel injection!

CHEVROLET

1 USA '57 CHEVROLET

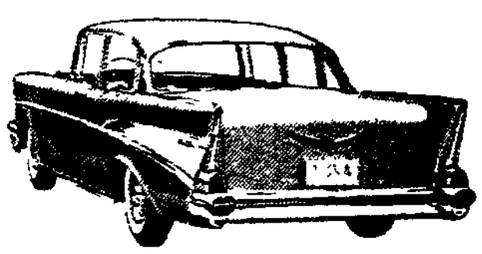
*270-h.p. engine also available at extra cost. Also Ramjet fuel injection engines with up to 283 h.p. in Corvette and passenger car models.

New right down to the wheels it rolls on—that's the '57 Chevrolet!

By now you know it's new in style. You can see that Chevy's longer, lower—and every inch a beauty.

But Chevrolet's new in lots of ways that don't show up in our picture. It's new in V8 power options that range up to 245 h.p.* Then, you've a choice of *two* automatic drives as extra-cost options. There's an even finer Powerglide—and new, nothing-like-it Turboglide that brings you Triple-Turbine take-off and a new flowing kind of going. It's the only one of its kind!

Come see the new car that goes 'em all one better—the new 1957 Chevrolet!



The new Bel Air 4-Door Sedan—one of 20 striking new Chevies.

Only franchised Chevrolet dealers CHEVROLET *display this famous trademark*

WARREN CHEVROLET SALES

LINCOLNWAY EAST GETTYSBURG, PA.

$12.5 MILLION IS LOW BID FOR BIG AIR PROJECT

BALTIMORE (AP)—A $11,544,177.10 bid by C. J. Langenfelder & Sons, Inc., of Baltimore, apparently was the low estimate submitted on a multimillion dollar construction project at the Olmsted Air Force base, Middletown, Pa.

The U. S. Army Corps of Engineers Tuesday opened 11 bids on the work. The contract, according to Col. Stephen E. Smith, district engineer, will be awarded within two or three weeks.

The work involves the removal of seven existing buildings, clearing and grading of the site, construction of a dike 30 feet high and almost 3 miles long, and construction of a runway and concrete taxi aprons.

Bids will be accepted at a date to be announced for construction of a hangar, shops, warehouses and a heating plant at the air base.

10,000-Foot Runway

Col. Smith said the runway covered by the bids opened Tuesday will run 10,000 feet along the Susquehanna River with a width of 200 feet and with 200-foot shoulders on either side. The proposed new taxiway will be 3,600 feet long and 75 feet wide with 50-foot shoulders.

Nearly five million cubic feet of fill will be required to construct the dike, designed to protect the air base against floods. The successful bidder also will be required to clear brush and trees from a 60-acre area. The work will take an estimated 4 to 5 years.

The district engineer also said that the old crossing runways will be overpaved and used as taxiways and parking ramps.

The bids were on two alternate schedules, each with a less expensive alternate, only one firm bid on all.

Langenfelder's bid on the first schedule was $12,544,177.10 and on the second it was $8,831,140.20. The engineers had estimated the work would cost $12,092,834.84 and $8,074,903.07.

16 Cars Derailed; No One Is Injured

NORTH EAST, Md. (AP)—Sixteen cars of an 108-car Pennsylvania Railroad freight train were derailed Wednesday near this Cecil County town, about 10 miles from the Delaware border.

No one was injured in the accident.

A railroad spokesman said one of the three tracks was blocked and another was knocked out of line. He said early schedules were being maintained but there was a possibility of some delays later when the traffic load increases.

An investigation into the derailment of the northbound train is being made. The railroad spokesman said a preliminary report indicated the cause was equipment failure.

GOP MAY GET USE OF HALL

PHILADELPHIA (AP) — Confusion over which political party would have the use of Convention Hall for its presidential candidate found Mayor Richardson Dilworth, a Democrat, right in the middle and eventually siding with the Republicans.

Hall officials had leased the municipal auditorium to the Democratic party for a Nov. 1 rally for presidential aspirant Adlai Stevenson. Then it was learned that the Republicans had talked to another Convention Hall official prior to the Democratic commitment and received an O. K. for use of the auditorium the same night by President Eisenhower.

GOP Had Prior Claim

Said Dilworth Tuesday in siding with the Republicans:

"I am not going to be in a position of kicking out the President of the United States. There is no doubt in my mind the Republicans had prior claim and they are entitled to use of the hall."

A couple of hitches could still develop. Neither the White House nor the Stevenson camp has confirmed officially that either candidate plans to be here Nov. 1.

The announcement that Stevenson would be here and in Camden, N. J., that day was made by Rep. William Green (D-Pa) of Philadelphia. The Eisenhower visit has been reported by several sources.

MAY HOLD TALKS ON CANAL NEXT WEEK IN GENEVA

CAIRO (AP) — President Nasser's chief political aide said Wednesday exploratory discussions with Britain and France about a Suez settlement may begin next week, probably in Geneva.

Wing Cmdr. Ali Sabry, arriving home from last week's U.N. Security Council debate on the Suez issue, told Egyptian newsmen the negotiations would be based on the six-point formula approved by the Security Council.

Sabry insisted that "Egypt will not accept international control" of the canal that Egyptian President Nasser took over July 26.

British Prime Minister Eden and French Premier Mollet, in a joint statement last night, asked Egypt again to put forth a plan for operation of the canal which would guarantee its free international use as effectively as the international control demanded by Britain and France.

Confer In Paris

Until Egypt proposes such an alternative, Eden and Mollet said, their governments will stick to their demand for internationalization.

There was no immediate official reaction in Cairo to the Eden-Mollet statement.

Eden and British Foreign Secretary Selwyn Lloyd flew to the French capital unexpectedly yesterday for an evening of urgent consultations on the Suez dispute. Lloyd had just returned from the U.N. Security Council meeting in New York at which Russia vetoed the British-French request for council endorsement of their international control plan.

The six principles cited by Sabry, which the council agreed any Suez settlement must conform to, include unimpaired passage through the canal for ships of all nations, and respect for Egypt's sovereignity.

Family Hunts Sharks In Gulf Of Mexico

DECATUR, Ill. (AP) — Vacation for Mr. and Mrs. Hiser, their two daughters, Daryce Adair, 12, and Judy Anne, 9, will consist of hunting for sharks in shallow areas of the Gulf of Mexico.

Hiser and a companion, Randolph Young, 20, tow their cruiser to New Orleans from Decatur. Equipment includes hand harpoons, a harpoon launcher and a .30-caliber rifle, plus one inflated truck inner tube painted orange.

NEW HOSPITAL TO BE SMALLER

HARRISBURG (AP)—Gov. Leader says that the new state mental hospital in Delaware County will be "considerably smaller" than originally planned because of developments in the mental health program.

He told a news conference on Tuesday that at first the 19½ million dollar institution was thought of in terms of 3,000 beds.

Later, he said, that was reduced to 2,000 beds and now, he added, plans are to provide in the 1,000 to 1,500 range of beds.

The governor explained that the reduction is due to several reasons. One is the "levelling off" of mental hospital patients in Pennsylvania which will reduce the need in the future.

Another reason he mentioned is the program for more treatment and prevention rather than just custody of mental patients.

Will Shorten Stay

The governor estimated that a "good portion," if not half the beds, will be used for intensive treatment of patients who will remain only 3-4 months as compared with much longer periods under the present setup.

He also indicated some of the beds could be used for the "day and night" program, now under considerations, under which patients would work at jobs during the day and sleep at the institution.

The hospital, authorized by the 1953 Legislature, is now in preliminary construction stages after a drawn out controversy over its location. It will be built in Haverford Twp.

Notch the edges of thin rounds of raw carrot and cut a tiny round out of each center; pull a small sprig of parsley through the round. Result: Beguiling garnish for appetizers, salads, fish or meats.

PAUL & JAY WOODWARD
Roof Painting • Roof Coating
Roofing • Siding • Shingles
Repairs
Phone 1005-X or Write
094 South Washington St.
Gettysburg, Pa.

FOOD SERVICE
Until 11 P.M.
HOTEL GETTYSBURG

BINKY (a great little guy who loves G.L.M.*)



"I PROMISE HE WON'T BITE YOU THIS TIME. I BRIBED HIM WITH A GOOD LUCK MARGARINE SANDWICH."

TV treat: Dip bread cubes in 2 tbs. melted Good Luck Margarine mixed with 1 beaten egg. Roll in grated cheese and brown. Extra-swell 'cause GOOD LUCK Margarine tastes as fresh as "you-know-what"!

GOOD LUCK MARGARINE*

tonight



PRESIDENT EISENHOWER
11:30 pm
WGAL-TV
channel 8

ALUMINUM TRIPLE TRACK STORM WINDOWS
$22.50
Any Size Installed
FIBERGLASS AWNING CO.
Contractors for
Storm Windows and Doors
Awnings and Siding
Phone Hillcrest 7-3581
EMMITSBURG, MD.

hotpoint
APPLIANCES
HOOVER CLEANERS
Kitchen Aid and Hotpoint Dishwashers
GENEVA Kitchen Cabinets
KYLE INEFELTER
BIGLERVILLE PHONE 175

PUBLIC SALE

Of Dairy Cows, Farm Machinery, Dairy Equipment, Etc.
SATURDAY, OCTOBER 20
At 1:00 P.M.

The undersigned, intending to discontinue farming, will offer at public sale on the premises located 3 miles northeast of Bonneauville, Pa., on the road leading to Salem Church, the following:

Dairy Cows

10 head, mostly Holsteins, some with calves sold off; balance are late Fall and Winter cows. This is a good producing herd. All are TB and Bangs tested, certified individual health charts.

Farm Machinery, Etc.

1946 model A John Deere tractor with hydraulic lift, John Deere corn workers for A or B tractor, Allis-Chalmers No. 60 combine, Wood Bros. corn picker, New Idea No. 14 manure spreader, McCormick-Deering 10 disc grain drill, John Deere 999 corn planter, John Deere No. 44 14-in. tractor plow, mower, McCormick-Deering 4-bar tractor rake, hay loader, 3-section harrow, land roller, 2-rubber-tire wagons, Dunham 28-disc harrow, wood saw.

Dairy Equipment

Unico 3-can milk cooler, 2 single wash tanks, electric water heater, ten 10-gal. milk cans, electric clippers, 2-unit Riteway milkers, buckets.

Household Goods, Etc.

Bottle gas range, large white enamel coal or wood range and many articles not listed.

Terms by
AUGUSTUS ORENDORFF
Slaybaugh, Auctioneer
Sanders, Clerk

Chritzman's JEWELER
Gettysburg, Penna.

FOOD STORES
WHERE YOUR FOOD DOLLAR BUYS MORE!
Prices effective Oct. 18-19-20

Dial Soap — 2 comp size 25¢
King Syrup — 2½ lb can 35¢
Dial Soap — 2 bath size 35¢
Fels Naptha Soap — SAVE 5c — 4 cakes 34¢
Fab — large 32¢ giant 77¢
FELS Inst. Granules — large 54¢ giant 77¢
Blu-White Flakes — Economy 27¢ Regular 2 for 19¢
Liquid Vel for dishes — 10c Off 22-oz 59¢ 5c Off 12-oz 34¢
Ad for automatics — large 39¢ giant 75¢
Merry all purpose detergent — large 32¢ giant 74¢
Ajax — 2 regular 25¢ 2 economy 35¢
Blue Super Suds — large 33¢ giant 80¢
Sweetheart SOAP — One Cent Sale — 4 bath 39¢ 3 reg 22¢
Palmolive Soap — 3 bath size 38¢
Vel Beauty Bar "not a soap" — cake 25¢
Florient "chases odors" — spray bomb 79¢
Vel — large 32¢ giant 77¢
Cashmere Bouquet — 3 bath size 38¢
Palmolive Soap — 4 reg. size 27¢
Cashmere Bouquet 5c off — 3 reg. size 21¢

PENN DALE CANNED FOOD Sale
THIS WEEK AT YOUR AG Food Stores
prices effective October 18-19-20



farm fresh PRODUCE
U. S. No. 1 Long Island Potatoes — 10-lb. bag 33c
California Valencia Oranges — dozen 39c
Solid Green Cabbage — 3 lbs. 13c
U. S. No. 1 Long Island Potatoes — 50-lb. bag $1.39

Take your pick of Penn Dale, one of Central Pennsylvania's most popular brand names! Be assured that only choice quality foods packed under constant supervision will grace your table! And you'll be ever-so thrifty!

RITTER'S Catsup — 2 14-oz. bottles 39c

Shurfine fancy Bartlett Pears 303 can 29¢
Shurfine fancy Bartlett Pears 2½ can 45¢
Shurfine golden Nuggets Pineapple 2½ can 33¢
Shurfine fancy Citrus Salad 303 can 25¢
Libby dark Sweet Cherries 16-oz glass 39¢
Shurfine medium Egg Noodles lb cello 33¢
Nabisco Oreo or Swiss Cremes bag 35¢
Nabisco plain or Honey Grahams pkg 33¢
Sunshine Oatmeal or Sugar Jumbles lb bag 37¢
4-way Cold Tablets box 12 29¢
Stauffer Chocolate Creams pkg 39¢
Keebler Twin Crackers pkg 25¢
Farley Orange Slices 2-lb bag 43¢
Necco wintergreen or Peppermint Lozenges bag 19¢
Goelitz Candy Corn lb box 35¢
Free whistle with Rosen Candy Pops ea. 5¢
Gurley Halloween Novelty Candles ea. 10¢
Sharp & Shearer Cluster Pops free mask 5¢
Switzer's Old Fashioned Licorice box 24 89¢

choose your favorite new pack
peaches
★ Del Monte ★ Libby ★ Hunt ★ Penn Dale ★ Shurfine
2 2½ cans 63c

CHICKEN OF THE SEA Tuna — light meat chunk-style 6½-oz can 29¢
PETER PAN CRUNCHY Peanut Butter — Save 5c 12-oz jar 35¢

PENN DALE Canned Hominy — 2½ can 17¢
PENN DALE Stewed Tomatoes — 303 can 19¢
PENN DALE DARK RED Kidney Beans — 2 303 cans 23¢
PENN DALE Cut Red Beets — 2 303 cans 23¢
PENN DALE Tomato Puree — 2 #1 cans 23¢
PENN DALE SYRUP-PAC Sweet Potatoes — #3 squat 23¢
PENN DALE Spinach — 2½ can 23¢
PENN DALE Limagrands — 2 303 cans 27¢
PENN DALE PURE Strawberry Preserves — 12-oz jar 29¢
3 8-OZ. CANS 29c PENN DALE Colossal Sweet Peas — 2 303 cans 33¢
PENN DALE GARDEN FRESH Mixed Vegetables — 2 303 cans 35¢
PENN DALE CHOICE Red Ripe Tomatoes — 2 303 cans 35¢
PENN DALE TINY WHITE Shoe Peg Corn — 2 303 cans 35¢
PENN DALE FRENCH-STYLE Green Beans — 2 303 cans 35¢

Campbell's Tomato Soup — 3 cans 32¢
All Flavors Royal Gelatin — 3 pks 20¢
Enriched Shurfine Evap. Milk — 6 tall cans 77¢
Rehmer's Blennd HiC Orangeade — 46-oz can 29¢
HiC Party Punch — 46-oz can 35¢
Hawaiian Punch — 3 46-oz cans 1.00
Yankee Maid Tender Franks — lb 43¢
Kunzler's Tasty Minced Bologna — lb 43¢
Vegetable Juice Delight V-8 Cocktail — 46-oz can 39¢

WOMEN MUST PREPARE FOR NEW AGE SPAN

By VIVIAN BROWN
The Associated Press

Did you ever stop to think you might start your "second life" at age 40? By then the life expectancy of women will probably be around 80. It's more than 70 right now.

How are you equipped to cope with the idea?

A group of young girls thought about that problem recently, and were amazed that they had to reorganize their thinking. . .

"It would be all right for the man" said one girl. "He'll have a job, office friends, something to keep him busy. But what about women."

Her friend agreed adding . . . "all the children will be married probably by that time. There won't be anything to do around the house . . . we'll probably just push a button that says potatoes and have them roll out of a container that peels, cuts and dumps them into a pot that will automatically cook them."

Men Die Earlier

How about the fact too, that men die earlier than women? another girl inquired. "That means unless he's provided adequately, his widow will be a bad risk mentally and financially."

"Social security" the girls agreed "is nice to have but it shouldn't lull anyone into believing it will let you retire on it alone. And it will not keep you busy, an important consideration in old age."

The girls were bothered too that if they married young, they would not have time to absorb career acumen or even create incentive for it.

"In great-grandma's time this was no problem," pointed out one girl. "She had her old friends and was content with looking out the window, taking a walk and kaffee klatsch or tea party. She didn't live to a ripe old age either. She was old at 40.

Notes Grandma

"But take my grandma. She's spry, attractive, makes money baby sitting, collects a little money from the government, but it's not enough to keep her in her own home which she'd dearly love to have.

"She visits one or another of her children, but feels they are just being nice to her because they should."

The girls decided that even young married women should continue to study or work, getting some practical experience. Motherhood shouldn't interfere with their trying to gather knowledge for the future.

"If a young married girl would begin the study of one subject, reading everything available on it, just think how brilliant she'd be on it by the time she's 40. She could give up reading trivia and concentrate on a serious idea."

Any young girl who is not completing her education because she is getting married, or is studying academic noncareer-making subjects, might consider these pastime study suggestions . . . .

Study Suggestions

Stenography — Teach yourself with a good stenography book. A friend can dictate to you when you get to speed tests.

Typewriting — Invaluable in many jobs. Rent one, buy a book on the subject, follow directions, and pretty soon you'll be in the 60-words-a-minute class.

A talent for sculpting or painting might be used in the useful pursuit of ceramics. Public libraries have good books on the subject.

How about a design career if you have talent with pencil or needle. There's always room for another hat or dress designer, fashion artist or seamstress.

Selling — Life insurance, real estate pay good commissions, sometimes over long periods.

Photography — It's a good career at any age. Invest in a camera read everything you can about it, take pictures, enter them in contests to get a start and to have your work evaluated for encouragement.

A shop might be set up in your own home. Consider a book shop, or one where you can unload home sewing such as infant's and children's wear. An expert baker might make pies, cakes. A good gardener could specialize in cut flowers or nursery stock.

Whatever you choose — it's worth setting your sights for now if you want to live happily and comfortably in your old age.

To peel an onion easily, first cut off both the stem and root ends.



RACE WITH BIG SPLASH—Runners at a nine-nation military track and field meet at Olympic Stadium in Berlin, get the water test during 3,000-meter steeplechase event.

ROMANTIC LOOK HITS FURNITURE; AUSTERITY OUT

By VIVIAN BROWN

Furniture takes on a romantic look this season as displayed at the summer home furnishings market in Chicago.

Woods are warm toned, upholstery is soft, designs are curved in gentle elegance.

This is not a drastic departure from the recent norm. But it is the kiss of death to austerity that dominated the furniture world for so long. The Pied Pipers have had it. Competition has keyed up the industry to individual accomplishment.

All Provincial fashions are popular — Spanish, Italian, French and American, in new guise, and that is the way forms appear and reappear, points out designer Merton Gershun, who explains:

"What is classic today may well be considered reactionary or progressive tomorrow.

"Design change is due to normal restlessness and desire for improvement that is characteristic of the American consumer who becomes bored without a changing scene."

Gershun adds travertine marble, a classic material of yesteryear associated with handcrafted furniture and architecture, to his modern light-scaled bureaus, chests and buffets, believing the consumer wants a touch of elegance with his modern design.

The return to the family room has created the need for a warmer, cozier atmosphere, he says, but you can go too far with practicality for a trafficked room, he believes.

Has High Style

"Damage resistant plastic tops," he says, "may be high-style in color and pattern. Synthetic materials resistant to most kinds of damage still may gleam with glamor. Dual-purpose furniture should hide its 'other personality' when it is not in use."

Many people, he says, look upon modern furniture as a series of boxes of various sizes and shapes, in varying heights off the floor. Modern is more than that these days, combining beauty and usefulness, he says.

The advantage of American design is that the flavor of other worlds is incorporated to assist the trend to the romantic look. Take your choice of African figurines, Chinese lanterns, Italian marble, French faience as well as America's contributions — plastics, tile, fabrics — of unusual durability contrivance and glamor.

A new group of four seasons furniture of aluminum anodyzed in gold and teak hues points up strides made in casual indoor furniture. Corners of aluminum under this new process may now be spot-welded for the first time to a square, offering all sorts of possibilities for indoor use. New seating pieces come equipped with cushions that fit right into the frames. This line is all knock-down ready to be assembled with a few screws.

PRAIRIE PUPILS HAVE OLD-TIME SCHOOL SESSION

By PRESTON R. STEPHENS

HAYS, Kan. (AP) — Out on the West Kansas prairie, 17 miles northeast of here, there's a three-room frame building which houses a school unique in this day of sight reading, free lunches and self-supporting football teams.

It is a school where reading, writing, arithmetic and discipline are emphasized in much the same manner as those lessons were impressed upon your grandfather.

Furthermore, the 23 pupils who attend the Emmeram rural school do so without benefit of a furnace, a lunchroom or an auditorium. Their playground is a patch of prairie. Its primary asset is space.

Perhaps the most unusual feature of this departure from educational modernism is the faculty — two sisters who teach all 12 grades. May and Rose Connor can't offer their pupils many advantages found in city schools, but they do provide the children with experience gained from long service in the profession.

Miss May started teaching at the age of 16 in Barton County, Kan., and recently completed her 50th year. Miss Rose is a relative newcomer. She's only been teaching for 28 years.

The sisters live in the third room of the little school. Emmeram is too far from the nearest town for easy commuting.

Miss May teaches the first four grades in one room, and Miss Rose instructs the older children in the other.

School patrons and former pupils honored Miss May on the 50th anniversary of her career. Highlight of the celebration was a play based on her life and staged by the pupils.

To children in urban schools, life at Emmeram might seem dull. Such is not the case. The student body is capable of breaking monotony.

For example, there was one cold day when the first youngster to arrive promptly burned all of the day's supply of coal in the old fashioned stoves.

"It took a lot of sunflower stalks to keep the fire going that day," recalled Miss May.

Sunbury Wire Rope Settles Big Case

PHILADELPHIA (AP) — The Sunbury Wire Rope Manufacturing Co. has settled its 2½ million dollar anti-trust damage action against seven of the nation's largest steel producers for $675,000.

Atty. Edward W. Mullinix of Philadelphia, who represents Sunbury Wire Rope, and Preston B. Davis, trustee of the firm which now is undergoing re-organization in compliance with the Federal Bankruptcy Act, disclosed the out-of-court settlement after U.S. District Judge Allan K. Grim had signed an order dismissing the complaint.

PUBLIC SALE

OF REAL ESTATE
Saturday, October 20, 1956
1:30 P.M., E.D.S.T.
York Springs, Pa.

The property known as the Sulphur Springs Apartment, formerly the Deardorff property next to Dr. Flickinger on Main St., which consists of two brick buildings, one with 4 rooms and bath, attached 12 rooms and 2 baths with large side porch, lovely yard, good heating system; house in excellent condition, on about one acre of land with a large slate-room barn about 20'x40' and chicken houses. Property is vacant.

Terms: 10% down, balance 30 days, with possession.

H. FRANK SMITH
465 Hillcrest Road
York, Pa.

Auctioneer: Ed Prosser

PUBLIC SALE

SATURDAY, OCTOBER 20, 1956
1:00 P.M.

At 121 North Stratton St., Gettysburg, Pa.

HOUSEHOLD GOODS

Beds; spring; gas stove; coal stove; chairs; tables; radio; benches; porch swing; rugs; lamps; picture frames sewing machine; dressers; stands; 9x12 linoleum rugs; dishes; pots; pans; clocks; garden tools.

ANTIQUES

Two sink cupboards; lamps; clocks; and other items too numerous and varied to mention.

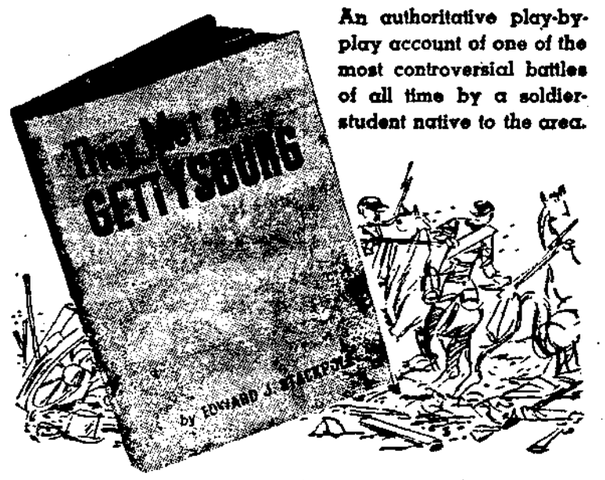
REAL ESTATE

To Be Sold at 2:00 P.M.

Conditions will be made known day of sale!

HOWARD SHULTZ
Gettysburg, Pa., R. 2

Auctioneer: Swifty Palmer



An authoritative play-by-play account of one of the most controversial battles of all time by a soldier-student native to the area.

They Met at GETTYSBURG

This outstanding new book by General Edward J. Stackpole now is in its big second printing and is setting new sales records every day. Don't delay. Get your copy today! 365 pages. Beautifully bound. Library Edition, $4.95. Limited, De Luxe Edition of 300 copies, leather-bound, gold-edged and gold-embossed, boxed, numbered and autographed, $12.50.

BIG SECOND PRINTING!

19 progressive battle maps and 124 other line cuts and halftones.

TIMES and NEWS PUBLISHING CO. or
THE BOOKMART
GETTYSBURG, PA.

Please send:
..... copies of Library Edition at $4.95 each (Sales Tax 15c)
..... copies of Limited, De Luxe Edition, boxed, at $12.50 each (Sales Tax 38c)
Check enclosed .... Send C.O.D. ....

Name .....

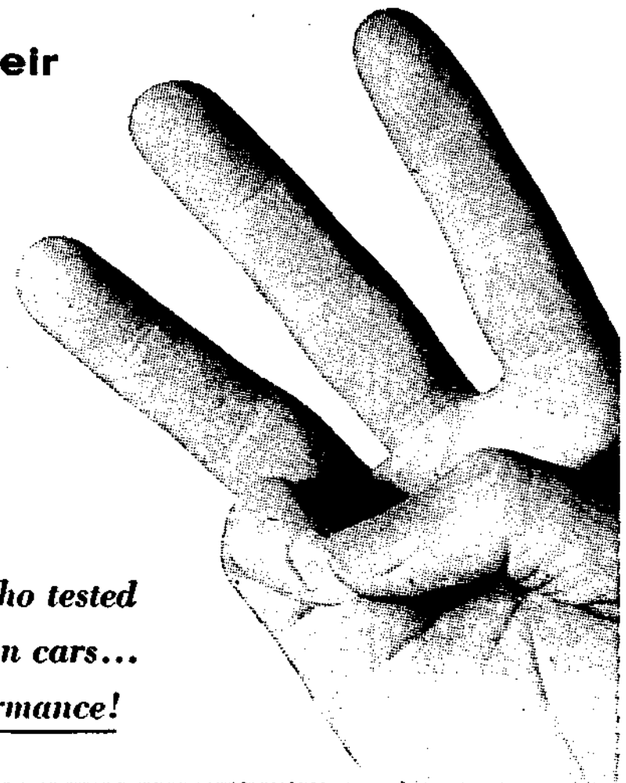
Address .....

City ..... Zone .... State ...

THE '57 CARS ARE HERE!

Ready to meet the needs of their more powerful engines is

NEW GOLDEN ESSO EXTRA



In a survey among users of competitive brands who tested this new power fuel in their own high-compression cars... 80% noticed an immediate improvement in performance!

No fuel available in this area could get top power from the new, higher-compression engines until Esso Research developed GOLDEN ESSO EXTRA. The third brilliant gasoline at the Esso Sign is the first gasoline actually designed to get full power, top mileage and all-round performance from today's most advanced engines. When owners of high-compression cars tested this new power fuel, they praised such important characteristics as **better mileage, quicker starting, more power, faster acceleration, and greater engine smoothness.** Now, with '57 engines going to even higher compressions, the need for this new power fuel will be greater than ever!

Drive in today and try a tankful of new GOLDEN ESSO EXTRA . . . It's in a class by itself!

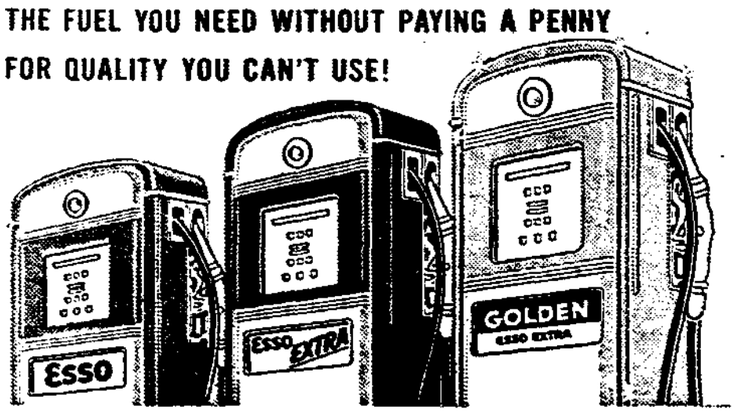
ESSO STANDARD OIL COMPANY

ESSO

THIS WEEK, TRY GOLDEN ESSO EXTRA, THE WORLD'S FINEST GASOLINE!

Watch "Golden Playhouse" on TV—Day—Time—Station—Channel

ESSO DEALERS OFFER THREE GASOLINES. YOU CHOOSE THE FUEL YOU NEED WITHOUT PAYING A PENNY FOR QUALITY YOU CAN'T USE!



1. REGULAR-PRICED!
Millions of cars deliver satisfactory performance with regular-priced gasoline. Esso is the largest seller among all brands in the entire area served by Esso Dealers. If you get satisfactory performance with Esso, it's not necessary to use a more expensive fuel.

2. SUPER PREMIUM!
Many cars require premium gasoline for their more powerful engines. Super premium ESSO EXTRA is made especially for these cars. If you get full power with Super premium ESSO EXTRA, with D-FROST*, the anti-stalling additive, there's no need to pay for a higher-priced gasoline.

3. IN A CLASS BY ITSELF!
For newer cars with higher-compression engines, Esso Research developed GOLDEN ESSO EXTRA. It is the first gasoline designed to get top power and top performance from today's and tomorrow's engines. It costs more to make . . . does more for your car. It also contains D-FROST*.

*Trademark

First, last and always . . . your best buy for Happy Motoring!

·SHERMAN'S·

20 YORK STREET GETTYSBURG, PA.



Points 1-2-3-4-5
"VINA FOAM" Insulation
Point 6—Leather Gusset or Tongue
Point 7—Leather Lining throughout

$12.95





SHERMAN'S STORE has always carried the largest selection of HUNTER'S CLOTHING and FOOTWEAR and, today, we are proud to say we have still a larger stock and selection.

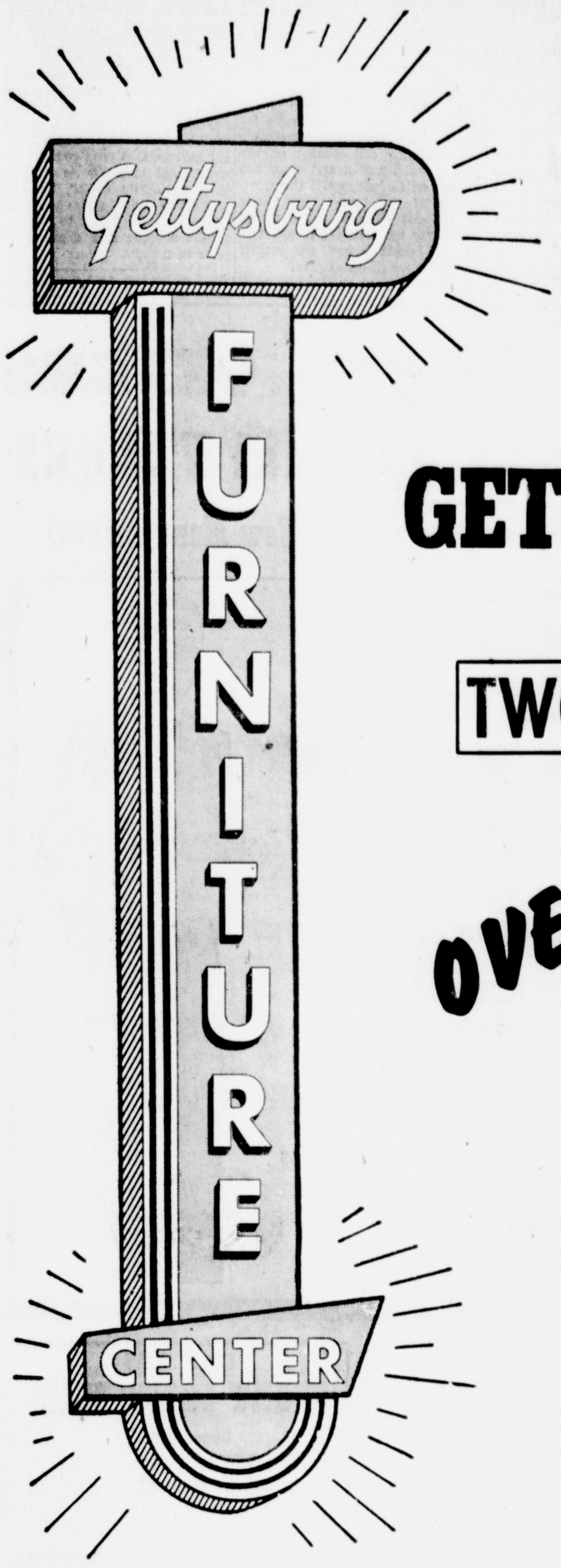
Dry-Bak Hunting Breeches and Pants
Dry-Bak Hunting Coats
Saf-T-Bak Duck Coats Pants and Vests
100% Wool Red Plaid Coats
100% Wool Red Plaid Breeches
Wool Plaid Caps
Corduroy Caps
Duck Caps

Woolen Hose for High and Low Shoes
High-Top Leather Shoes
High-Top Lace Rubber Boots
Arctics, Rubber and Cloth, 4 and 5 Buckle
Wool Felt Shoes, Different Heights
Insulated Boots
Insulated Shoes
Sweaters—Heavy Underwear

HUNTING COATS as low as $7.95
BREECHES AND PANTS as low as $4.95
HUNTING BOOTS as low as $6.95
HUNTING CAPS $1.00

·SHERMAN'S·

20 YORK STREET GETTYSBURG, PA.



GRAND OPENING ★ ★ ★

TOMORROW AND SATURDAY

Adams County's largest and finest display of budget priced furniture

GETTYSBURG FURNITURE CENTER

IN GETTYSBURG SHOPPING CENTER

TWO BIG DAYS OCTOBER 19TH AND 20TH—NOON TO 9 P.M.

OVER $2,000 WORTH OF FREE DOOR PRIZES

★ REGISTER WHEN YOU ENTER ★

★ **FIRST PRIZE** — 5-Pc. Deluxe Blonde Mahogany Bedroom Suite—Triple Dresser, Chest on Chest, Bookcase Headboard, Twin Night Tables

★ **SECOND PRIZE** — Deluxe La-zy Boy Slumber Chair and Ottoman

★ **THIRD PRIZE** — Wool Rug of your choice — 9x12

★ **FOURTH PRIZE** — Sealy Deluxe Box Spring and Mattress

★ **FIFTH PRIZE** — Adams County Novelty Cocktail Table

★ **FIVE PRIZES** — of Beautiful Hand Painted Shetland China Table Lamps with Shade

★ 10 PRIZES OF GIFT CERTIFICATES

★ FREE SOUVENIRS FOR ALL! ★

COME ONE—COME ALL!

FREE ADAMS COUNTY CIDER FOR EVERYONE!

PLENTY OF FREE PARKING SPACE!



HERE IS OUR PLEDGE TO THE GOOD FOLKS OF ADAMS COUNTY



WE PLEDGE TO SELL ONLY GOOD QUALITY MERCHANDISE WITH THESE NATIONALLY ADVERTISED LINES — KROEHLER - MENGEL - REMBRANDT - LAMPS BIGELOW AND MAGEE RUGS - DIXIE - BASSETT - LEE FURNITURE - LANE TABLES AND LAMPS - JAMESTOWN STERLING

WE PLEDGE EASY CREDIT TERMS TO SUIT YOUR CONVENIENCE - NEVER A CARRYING CHARGE UP TO 12 MONTHS

WE PLEDGE TO OFFER THE LARGEST AND FINEST SELECTION OF BUDGET PRICED FURNITURE, CARPETING AND JUVENILE FURNITURE IN ADAMS COUNTY

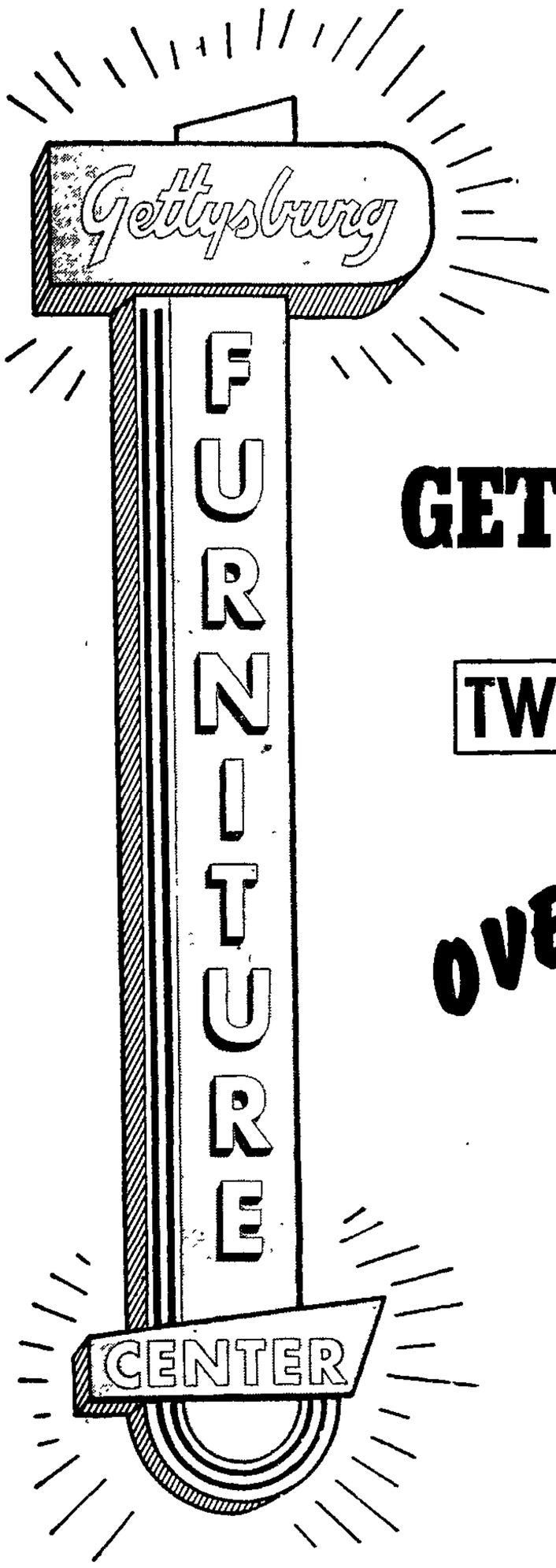
FREE DELIVERY UP TO 50 MILES

Gettysburg FURNITURE CENTER

GETTYSBURG SHOPPING CENTER PHONE 840

STORE HOURS NOON TO 9 P.M. MONDAY THRU SATURDAY

★ LARGE ENOUGH TO SERVE YOU — SMALL ENOUGH TO KNOW YOU ★



GRAND OPENING ★ ★ ★

TOMORROW AND SATURDAY

Adams County's largest and finest display of budget priced furniture

GETTYSBURG FURNITURE CENTER

IN GETTYSBURG SHOPPING CENTER

TWO BIG DAYS OCTOBER 19TH AND 20TH—NOON TO 9 P.M.

OVER $2,000 WORTH OF FREE DOOR PRIZES

★ REGISTER WHEN YOU ENTER ★

★ **FIRST PRIZE** — 5-Pc. Deluxe Blonde Mahogany Bedroom Suite—Triple Dresser, Chest on Chest, Bookcase Headboard, Twin Night Tables

★ **SECOND PRIZE** — Deluxe La-zy Boy Slumber Chair and Ottoman

★ **THIRD PRIZE** — Wool Rug of your choice — 9x12

★ **FOURTH PRIZE** — Sealy Deluxe Box Spring and Mattress

★ **FIFTH PRIZE** — Adams County Novelty Cocktail Table

★ **FIVE PRIZES** — of Beautiful Hand Painted Shetland China Table Lamps with Shade

★ 10 PRIZES OF GIFT CERTIFICATES

★ FREE SOUVENIRS FOR ALL! ★

**COME ONE—
COME ALL!**

**FREE
ADAMS COUNTY
CIDER
FOR EVERYONE!**

PLENTY OF
FREE PARKING
SPACE!



HERE IS OUR PLEDGE TO THE GOOD FOLKS OF ADAMS COUNTY



WE PLEDGE TO SELL ONLY GOOD QUALITY MERCHANDISE WITH THESE NATIONALLY ADVERTISED LINES — KROEHLER - MENGEL - REMBRANDT - LAMPS BIGELOW AND MAGEE RUGS - DIXIE - BASSETT - LEE FURNITURE - LANE TABLES AND LAMPS - JAMESTOWN STERLING

WE PLEDGE EASY CREDIT TERMS TO SUIT YOUR CONVENIENCE - NEVER A CARRYING CHARGE UP TO 12 MONTHS

WE PLEDGE TO OFFER THE LARGEST AND FINEST SELECTION OF BUDGET PRICED FURNITURE, CARPETING AND JUVENILE FURNITURE IN ADAMS COUNTY

FREE DELIVERY UP TO 50 MILES

**STORE HOURS
NOON TO 9 P.M.
MONDAY THRU
SATURDAY**

Gettysburg FURNITURE CENTER

GETTYSBURG SHOPPING CENTER PHONE 840

★ LARGE ENOUGH TO SERVE YOU — SMALL ENOUGH TO KNOW YOU ★

ADLAI STANDS FIRM AGAIN ON H-BOMB TESTING

By JACK BELL

WITH STEVENSON IN MICHIGAN (AP)—Despite heavy Republican criticism, Adlai E. Stevenson stood firm Wednesday on his proposal that the United States take the lead in seeking agreement on an end to H-bomb tests.

With President Eisenhower joining in indirectly, top Republicans slashed at Stevenson's proposal from all sides.

Former Gov. Thomas E. Dewey of New York said in Flint, Mich., Tuesday night that the Democratic presidential nominee had sponsored "an invitation to national suicide."

Without answering these attacks directly, Stevenson said he was "highly encouraged and not surprised" that some leading physicists and others are supporting his proposals.

"I have known for a long time thoughtful citizens, not only in this country but in other countries of the world, favor some action to end these dangerous tests," Stevenson said. "I have been distressed that the administration did not show more interest in these proposals."

He said his suggestions came from long study of atomic matters when he was connected with the United Nations Commission on this subject. He said he had given it more intensive study in the last year.

In Flint Tonight

There were obvious signs that the Stevenson camp was delighted to have provoked GOP leaders into discussion of a subject they feel might offset some of the political appeal of the "peace" issue Eisenhower has been using.

Stevenson, off on a train-plane whistle-stop tour of Michigan, Ohio, Kentucky and Indiana, scheduled a speech in Flint in which he blasted back at the Republicans.

In the advance text of a noon speech in Lansing, Stevenson laid aside the atomic issue temporarily to discuss what he called the "hard money" policies of the Republicans.

"Old GOP Habit"

He said high interest rates had stopped home building, made it more difficult to buy automobiles and television sets, was "hard on the ordinary citizen and easy on the large financial institutions."

Contending that the GOP policies had not stopped inflation, he said:

"This is an old Republican habit. Hard money in the towns and hard times on the farm brought on hard times everywhere the last time the Republicans were in office—and it can happen again."

Stevenson said that in the fiscal year 1956 (ending last June 30) corporations paid 170 million dollars less taxes than in 1952 despite record profits. In the same period, he said individuals paid 5½ billion dollars in taxes.

He said in August of this year 1,101 small businesses failed, an increase of 24 per cent over the same month of 1955. He said the reason more people are working today than ever before is that "it takes more than one job per family to get by these days; thousands of wives have gone to work to try to pay off the family debts."

Stevenson's economic views have been assailed by the Republicans but seldom has there been the concentrated assault that was thrown against his H-bomb proposal.

Vice President Nixon said at Evansville, Ind., that Stevenson had "hedged" on his original proposal, made last spring, but not enough to make it a safe one. The vice president said that until a foolproof inspection system is agreed to by Russia there can be no stopping of bomb tests.

Others Join Debate

Dewey said Stevenson's proposal boiled down to a suggestion that the United States stop testing bombs "in the hope that the Russians would stop too."

He said America's allies "shudder at the thought that one of our great political parties might even consider stripping America of its military strength."

Sen. Estes Kefauver, the Democratic vice presidential nominee, got into the controversy. He observed in a New York City news conference it is current scientific opinion that the United States has H-bombs of "maximum concussive strength to blow the earth off its axis by 16 degrees."

The Atomic Energy Commission declined comment. Dr. Ralph Lapp, former government physicist, said he knows nothing that "would substantiate such a statement."

Called "Service To U. S."

Henry DeWolfe Smythe, former atomic energy commissioner who wrote the first official report on the atomic bomb, said Stevenson's "clear and objective statement on the desirability of stopping H-bomb tests by international agreement is a service to this country, transcending the partisanship of the current campaign."

Five nuclear physicists at the Argonne National Laboratory in Lemont, Ill., signed a telegram to Stevenson in support of his stand.

Eleven members of the physics faculty at Columbia University, which Eisenhower once headed, came out last night in support of Stevenson's stand on the H-bomb. Signers of the statement included 1955 Nobel Physics Prize winner Polykarp Kusch.

ADVERTISE IN THE TIMES

COUNTY DHIA OFFERING NEW SERVICE PLAN

The Adams County Dairy Herd Improvement Association today announced a "Weigh-A-Day-A-Month" plan for dairymen in addition to its other two services now in operation.

Approximately 50 county dairy herds are entered under the standard dairy herd improvement association plan of having testers visit the herds monthly to weigh and sample the milk from each cow, and check the grain and roughage fed the cows.

In addition, a number have entered the "owner-sampler" program started this summer in which the owners weigh and record the production of the cows and take a sample of each cow's milk for testing and send the samples and records to a central office.

Urged By County Agent

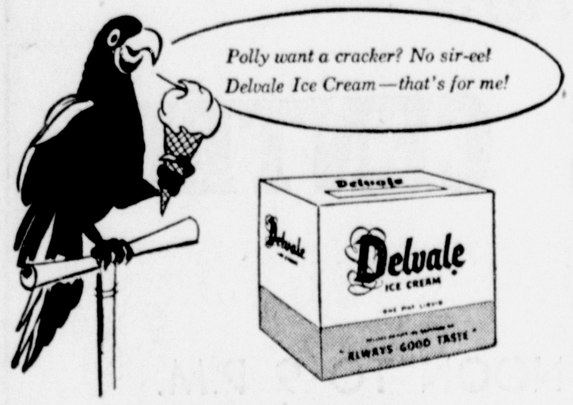
The "weigh-a-day" plan calls for the dairyman to weigh each cow's milk morning and evening on the 15th of each month and enter the records on forms supplied them.

Cost of the three plans varies from about 40 cents per cow per month for the standard program to about 5 cents a cow per month under the weigh-a-day plan.

Full particulars on the new program are available from the Adams County Agricultura' Extension office at the Court House, officials of the DHIA said. The new plan permits farmers to keep track of production without going into full details available under the standard plan, or almost full details available under the owner-sampler plan.

In urging herd owners to consider in urging her owners to consider adoption of one of the plans of the DHIA, said the records help "cull out low producers and increase net income. One good cow will yield more total income over feed cost than two poor cows." He added that "the milk your poor cows produce at no profit to you adds to the surplus and depresses the price of milk."

Tune In WGET, 1450 On Your Dial



COFFEE ICE CREAM

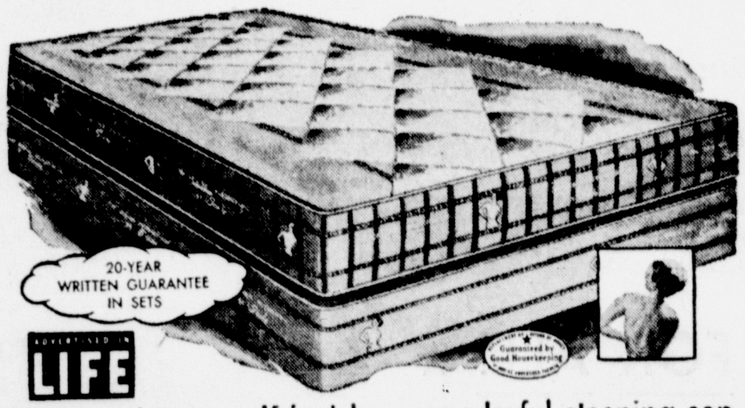
Delvale captures all the stimulating goodness of freshly brewed coffee in Delvale Coffee Ice Cream. It's a long time favorite with folks who know and appreciate true coffee flavor. Get some soon. Your taste will tell you why Delvale is a great name in ice cream.

Delvale ICE CREAM "ALWAYS GOOD TASTE"

At your neighborhood store with the Delvale sign
. . . a sure sign of satisfaction.

40 NIGHTS' FREE TRIAL

TAKE 40 DAYS AND 40 NIGHTS



to prove to yourself just how wonderful sleeping can really be on a Sealy POSTUREPEDIC*

This is the most exciting news we've had for our customers in a long, long time!

We're so certain that you will discover a new and wonderful kind of sleeping comfort on the famous Sealy Posturepedic that we want you to test this remarkable mattress night after night—*for 40 nights!* If for any reason you're not completely satisfied with its scientific sleeping comfort, return the mattress within 10 days following your 40 nights' free trial period, and *get your money back!*

FOR A LIMITED TIME ONLY!

This special offer is made for a limited time by arrangement with Sealy.* It's our way of convincing you that there's nothing finer than a Sealy Posturepedic—*the only mattress in the world designed in cooperation with leading orthopedic surgeons!*

This is the mattress that's helped a nation turn its back on Morning Back-Ache . . . the mattress that automatically adjusts your body to comfortably correct sleeping posture . . . the finer, *firmer* Sealy Posturepedic for superb sleeping comfort!

But don't just take our word for it. *Prove it to yourself today!* Take 40 days and 40 nights to discover just how wonderful sleeping can really be! Come, write, phone for your Sealy Posturepedic *right now!* $79.50 Matching Foundation $79.50

*Bedding is never resold. Returned merchandise disposed of according to law.

Now you can get Sealy Posturepedic in KING SIZES!

Enjoy the King Size luxury of a bed 81½" long, and still use your standard sheets and blankets.

Sealy KING SIZE Posturepedic (7" longer) Mattress and Foundation ..... $89.50 each

Sealy DOUBLE KING SIZE Posturepedic (7" longer and 7" wider—60" x 81½") Mattress and Foundation ..... $99.50 each

Open Monday, Wednesday, Friday and Saturday Evenings Until 9:00 Oclock

Plenty of Free Parking Space

Ditzler's FURNITURE AND APPLIANCE STORE York Springs, Pa.

Telephone 90

© SEALY, INC. 1956

WINTER IS JUST A COLD BREATH AWAY

Benn's MEN'S AND BOY'S WEAR HANOVER • • • GETTYSBURG

OFFERS Exceptional VALUES!

(Now Under New Management)

MEN'S ALL-WOOL
FLANNEL PANTS $11.95
Charcoal — Cambridge
Pearl Grey and Brown — Sizes 36 to 42

MEN'S FLANNEL
SPORT SHIRTS $2.98
Bright Plaids —
Small Checks — All Sizes

MEN'S NEW WINTER
JACKETS $14.95
Reversibles — Quilted Lined — Smartly Styled

BOYS' FLANNEL
SPORT SHIRTS $1.98
Bright Plaids! Small Checks — Novelties
All Sanforized — Sizes 6 to 18

BOYS'
"HUSKY" SUITS $24.95
For That Stout Fella
Grey — Blue — Tan
Sizes 12 to 20

BOYS' ALL-WOOL
WINTER JACKETS $8.88
The New "Checker" Model
Knit Collar and Cuffs
Quilted Lined — Navy, Charcoal
Sizes 6 to 18

NATIONALLY KNOWN
BROOKFIELD
and
JASON HALL
SUITS
$35.00
Others $29.95 to $50.00
SHORTS — REGULARS
LONGS — STOUTS
The Famous Suits . . . All the Latest Fabrics and Styling
Blue — Brown — Grey — Charcoal
Flannels — Splash Weaves — Gabardines
Worsteds — Herringbones



WASH 'N' WEAR
Buckle-Back Chino
PANTS $3.99
Sizes 29 to 36
Just Wash, No Pressing — Tan or Grey

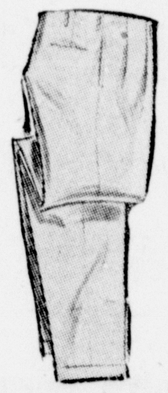
BOYS' NEW
SPORT COATS $10.95
Sizes 6 to 12
Fine All-Wool Splash Weaves
Brown, Blue and Grey
Sizes 13 to 18 — $12.95

BOYS' ALL-WOOL
OVERCOATS



$17.99
Sizes 6 to 12
With All-Wool
Zip-Out-Liner!
Checks! Over Plaids!
In Grey . . . Blue . . . Tan
SIZES 13 to 20 . . . $24.99

Men's Dress
PANTS



2 prs. $10.00
Dacron Blended
Gabardine . . . Brown
Blue . . . Tan . . . Grey
Navy . . . Charcoal
Black
Sizes 28 to 50

MEN'S ALL-WOOL
OVERCOATS
$29.95



Others
$35.00 to $45.00
Knobby Tweeds . . .
Small Checks . . .
Herringbones . . .
Notch Collar Styles!
Smartly Styled in Raglan and Set-in Sleeves!
Balmacaan and Beautifully Tailored!
Tan . . . Charcoal . . .
Grey . . . Blue . . .
Sizes 35 to 44

BOYS' WINTER CAPS $1.98
Others $2.50 to $2.98
Melton or Gabardines
Tan — Grey — Charcoal and Navy

Men's All-Wool
Suburban COATS
$12.99
Sizes 36 to 44
All-Wool Melton — Quilted Lined
Tan, Grey, Brown, Charcoal
Solids and Splash Weaves!



USE OUR CBA BUDGET PLAN!
PAY EASY WEEKLY PAYMENTS

Benn's MEN'S AND BOY'S WEAR
GETTYSBURG AND HANOVER

$12.5 MILLION IS LOW BID FOR BIG AIR PROJECT

BALTIMORE (AP)— A $11,544,177.10 bid by C. J. Langenfelder & Sons, Inc., of Baltimore, apparently was the low estimate submitted on a multimillion dollar construction project at the Olmsted Air Force base, Middletown, Pa.

The U. S. Army Corps of Engineers Tuesday opened 11 bids on the work. The contract, according to Col. Stephen E. Smith, district engineer, will be awarded within two or three weeks.

The work involves the removal of seven existing buildings, clearing and grading of the site, construction of a dike 30 feet high and almost 3 miles long, and construction of a runway and concrete taxi aprons.

Bids will be accepted at a date to be announced for construction of a hangar, shops, warehouses and a heating plant at the air base.

10,000-Foot Runway

Col. Smith said the runway covered by the bids opened Tuesday will run 10,000 feet along the Susquehanna River with a width of 200 feet and with 200-foot shoulders on either side. The proposed new taxiway will be 3,600 feet long and 75 feet wide with 50-foot shoulders.

Nearly five million cubic feet of fill will be required to construct the dike, designed to protect the air base against floods. The successful bidder also will be required to clear brush and trees from a 60-acre area. The work will take an estimated 4 to 5 years.

The district engineer also said that the old crossing runways will be overpaved and used as taxiways and parking ramps.

The bids were on two alternate schedules, each with a less expensive alternate, only one firm bid on all.

Langenfelder's bid on the first schedule was $12,544,177.10 and on the second it was $8,831,140.20. The engineers had estimated the work would cost $12,092,834.84 and $8,074,903.07.

16 Cars Derailed; No One Is Injured

NORTH EAST, Md. (AP)—Sixteen cars of an 108-car Pennsylvania Railroad freight train were derailed Wednesday near this Cecil County town, about 10 miles from the Delaware border.

No one was injured in the accident.

A railroad spokesman said one of the three tracks was blocked and another was knocked out of line. He said early schedules were being maintained but there was a possibility of some delays later when the traffic load increases.

An investigation into the derailment of the northbound train is being made. The railroad spokesman said a preliminary report indicated the cause was equipment failure.

GOP MAY GET USE OF HALL

PHILADELPHIA (AP) — Confusion over which political party would have the use of Convention Hall for its presidential candidate found Mayor Richardson Dilworth, a Democrat, right in the middle and eventually siding with the Republicans.

Hall officials had leased the municipal auditorium to the Democratic party for a Nov. 1 rally for presidential aspirant Adlai Stevenson. Then it was learned that the Republicans had talked to another Convention Hall official prior to the Democratic commitment and received an O. K. for use of the auditorium the same night by President Eisenhower.

GOP Had Prior Claim

Said Dilworth Tuesday in siding with the Republicans:

"I am not going to be in a position of kicking out the President of the United States. There is no doubt in my mind the Republicans had prior claim and they are entitled to use of the hall."

A couple of hitches could still develop. Neither the White House nor the Stevenson camp has confirmed officially that either candidate plans to be here Nov. 1.

The announcement that Stevenson would be here and in Camden, N. J., that day was made by Rep. William Green (D-Pa) of Philadelphia. The Eisenhower visit has ben reported by several sources.

MAY HOLD TALKS ON CANAL NEXT WEEK IN GENEVA

CAIRO (AP) — President Nasser's chief political aide said Wednesday exploratory discussions with Britain and France about a Suez settlement may begin next week, probably in Geneva.

Wing Cmdr. Ali Sabry, arriving home from last week's U.N. Security Council debate on the Suez issue, told Egyptian newsmen the negotiations would be based on the six-point formula approved by the Security Council.

Sabry insisted that "Egypt will not accept international control" of the canal that Egyptian President Nasser took over July 26.

British Prime Minister Eden and French Premier Mollet, in a joint statement last night, asked Egypt again to put forth a plan for operation of the canal which would guarantee its free international use as effectively as the international control demanded by Britain and France.

Confer In Paris

Until Egypt proposes such an alternative, Eden and Mollet said, their governments will stick to their demand for internationalization.

There was no immediate official reaction in Cairo to the Eden-Mollet statement.

Eden and British Foreign Secretary Selwyn Lloyd flew to the French capital unexpectedly yesterday for an evening of urgent consultations on the Suez dispute. Lloyd had just returned from the U.N. Security Council meeting in New York at which Russia vetoed the British-French request for council endorsement of their international control plan.

The six principles cited by Sabry, which the council agreed any Suez settlement must conform to, include unimpaired passage through the canal for ships of all nations, and respect for Egypt's sovereignty.

Family Hunts Sharks In Gulf Of Mexico

DECATUR, Ill. (AP) — Vacation for Mr. and Mrs. Hiser, their two daughters, Daryce Adair, 12, and Judy Anne, 9, will consist of hunting for sharks in shallow areas of the Gulf of Mexico.

Hiser and a companion, Randolph Young, 20, tow their cruiser to New Orleans from Decatur. Equipment includes hand harpoons, a harpoon launcher and a .30-caliber rifle, plus one inflated truck inner tube painted orange.

NEW HOSPITAL TO BE SMALLER

HARRISBURG (AP)—Gov. Leader says that the new state mental hospital in Delaware County will be "considerably smaller" than originally planned because of developments in the mental health program.

He told a news conference on Tuesday that at first the 19½ million dollar institution was thought of in terms of 3,000 beds.

Later, he said, that was reduced to 2,000 beds and now, he added, plans are to provide in the 1,000 to 1,500 range of beds.

The governor explained that the reduction is due to several reasons. One is the "levelling off" of mental hospital patients in Pennsylvania which will reduce the need in the future.

Another reason he mentioned is the program for more treatment and prevention rather than just custody of mental patients.

Will Shorten Stay

The governor estimated that a "good portion," if not half the beds, will be used for intensive treatment of patients who will remain only 3-4 months as compared with much longer periods under the present setup.

He also indicated some of the beds could be used for the "day and night" program, now under considerations, under which patients would work at jobs during the day and sleep at the institution.

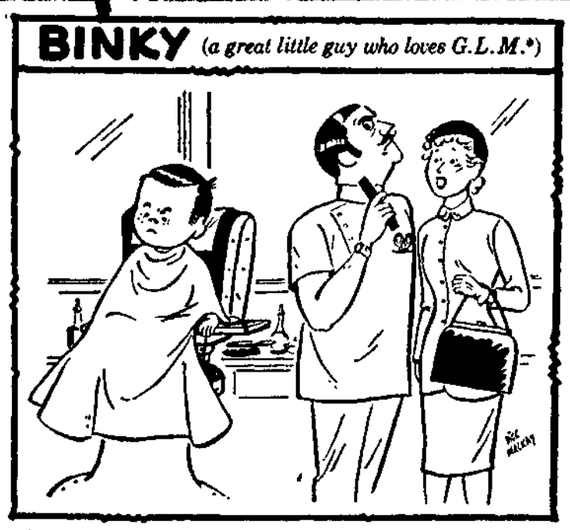
The hospital, authorized by the 1953 Legislature, is now in preliminary construction stages after a drawn out controversy over its location. It will be built in Haverford Twp.

Notch the edges of thin rounds of raw carrot and cut a tiny round out of each center; pull a small sprig of parsley through the round. Result: Beguiling garnish for appetizers, salads, fish or meats.

PAUL & JAY WOODWARD
Spot Painting • Roof Coating
Roofing • Siding • Shingles
Repairs
Phone 1005-X or Write
404 South Washington St.
Gettysburg, Pa.

FOOD SERVICE
Until 11 P.M.
•
HOTEL GETTYSBURG

BINKY (a great little guy who loves G.L.M.*)



"I PROMISE HE WON'T BITE YOU THIS TIME. I BRIBED HIM WITH A GOOD LUCK MARGARINE SANDWICH."

TV treat: Dip bread cubes in 2 tbs. melted Good Luck Margarine mixed with 1 beaten egg. Roll in grated cheese and brown. Extra-swell 'cause GOOD LUCK Margarine tastes as fresh as "you-know-what"!

GOOD LUCK MARGARINE

tonight



PRESIDENT EISENHOWER
11:30 pm
WGAL-TV
channel 8

ALUMINUM TRIPLE TRACK STORM WINDOWS
$22.50
Any Size Installed
FIBERGLASS AWNING CO.
Contractors for
Storm Windows and Doors
Awnings and Siding
Phone Hillcrest 7-3581
EMMITSBURG, MD.

Hotpoint
APPLIANCES
HOOVER CLEANERS
Kitchen Aid and Hotpoint Dishwashers
GENEVA Kitchen Cabinets
KUHNEFELTER
BIGLERVILLE. PHONE 175

PUBLIC SALE

Of Dairy Cows, Farm Machinery, Dairy Equipment, Etc.
SATURDAY, OCTOBER 20
At 1:00 P.M.

The undersigned, intending to discontinue farming, will offer at public sale on the premises located 3 miles northeast of Bonneauville, Pa., on the road leading to Salem Church, the following:

Dairy Cows

10 head, mostly Holsteins, some with calves sold off pasture are late Fall and Winter cows. This is a good producing herd. All are TB and Bangs tested certified individual health charts.

Farm Machinery, Etc.

1946 model A John Deere tractor with hydraulic lift; John Deere corn workers for A or B tractor; Allis-Chalmers No. 60 combine; Wood Bros. corn picker; New Idea No. 14 manure spreader; McCormick-Deering 10 disc grain drill; John Deere 999 corn planter; John Deere No. 44 14-in. tractor plow; mower; McCormick-Deering 4-ft. tractor rake; hay loader; 8-section Farmall land roller; 2-ribbon-type wagon; Durham 28-disc harrow; wagon.

Dairy Equipment

Universal 3-can milk cooler; 2 single wash tanks; electric water heater; ten 10-gal. milk cans; electric clippers; 2-unit Surge way milkers; buckets.

Household Goods, Etc.

Bottle gas range; large white enamel coal or wood range and many articles not listed.

Terms by
AUGUSTUS ORENDORFF
Slaybaugh, Auctioneer
Sanders, Clerk

Chritzman's JEWELER
Gettysburg, Penna.

FOOD STORES
WHERE YOUR FOOD DOLLAR BUYS MORE!
Prices effective Oct. 18-19-20

Dial Soap — 2 comp size 25¢
King Syrup — 2½ lb can 35¢
Dial Soap — 2 bath size 35¢
Fels Naptha Soap — SAVE 5¢ — 4 cakes 34¢
Fab — large 32¢ giant 77¢
FELS Inst. Granules — large 54¢ giant 77¢
Blu-White Flakes — Economy 27¢ Regular 2 for 19¢
Liquid Vel for dishes — 10c Off 22-oz 59¢ 5c Off 12-oz 34¢
Ad for automatics — large 39¢ giant 75¢
Merry all purpose detergent — large 32¢ giant 74¢
Ajax — 2 regular 25¢ 2 economy 35¢
Blue Super Suds — large 33¢ giant 80¢
Sweetheart SOAP — One Cent Sale — 4 bath 39¢ 3 reg 22¢
Palmolive Soap — 3 bath size 38¢
Vel Beauty Bar — "not a soap" — cake 25¢
Florient — "chases odors" — spray bomb 79¢
Vel — large 32¢ giant 77¢
Cashmere Bouquet — 3 bath size 38¢
Palmolive Soap — 4 reg size 27¢
Cashmere Bouquet — 5c off — 3 reg size 21¢

PENN DALE CANNED FOOD Sale
THIS WEEK AT YOUR
AG Food Stores
prices effective October 18-19-20



farm fresh PRODUCE
U. S. No. 1 Long Island Potatoes — 10-lb. bag 33c
California Valencia Oranges — dozen 39c
Solid Green Cabbage — 3 lbs. 13c
U. S. No. 1 Long Island Potatoes — 50-lb. bag $1.39

Take your pick of Penn Dale, one of Central Pennsylvania's most popular brand names! Be assured that only choice quality foods packed under constant supervision will grace your table! And you'll be ever so thrifty!

RITTER'S Catsup — 2 14-oz. bottles 39¢

Shurfine fancy Bartlett Pears — 303 can 29¢
Shurfine fancy Bartlett Pears — 2½ can 45¢
Shurfine golden Nuggets Pineapple — 2½ can 33¢
Shurfine fancy Citrus Salad — 303 can 25¢
Libby dark Sweet Cherries — 16-oz glass 39¢
Shurfine medium Egg Noodles — lb cello 33¢
Nabisco Oreo or Swiss Cremes — bag 35¢
Nabisco plain or Honey Grahams — pkg 33¢
Sunshine Oatmeal or Sugar Jumbles — lb bag 37¢
4-way Cold Tablets — box 12 29¢
Stauffer Chocolate Creams — pkg 39¢
Keebler Twin Crackers — pkg 25¢
Farley Orange Slices — 2-lb bag 43¢
Necco wintergreen or Peppermint Lozenges — bag 19¢
Goelitz Candy Corn — lb box 35¢
Free whistle with Rosen Candy Pops — ea. 5¢
Gurley Halloween Novelty Candles — ea 10¢
Shore & Shearer Cluster Pops — free mask 5¢
Switzer's Old Fashioned Licorice — box 24 89¢

choose your favorite new pack
peaches
★ Del Monte ★ Libby ★ Hunt ★ Penn Dale ★ Shurfine
2 2½ cans 63¢

CHICKEN OF THE SEA Tuna — light meat chunk-style 6½-oz can 29¢
PETER PAN CRUNCHY Peanut Butter — Save 5c 12-oz jar 35¢

PENN DALE Canned Hominy — 2½ can 17¢
PENN DALE Stewed Tomatoes — 303 can 19¢
PENN DALE DARK RED Kidney Beans — 2 303 cans 23¢
PENN DALE Cut Red Beets — 2 303 cans 23¢
PENN DALE Tomato Puree — 2 #1 cans 23¢
PENN DALE SYRUP-PAC Sweet Potatoes — #3 squat 23¢
PENN DALE Spinach — 2½ can 23¢
PENN DALE Limagrands — 2 303 cans 27¢
PENN DALE PURE Strawberry Preserves — 12-oz jar 29¢
3 8-OZ. CANS 29c PENN DALE Colossal Sweet Peas — 2 303 cans 33¢
PENN DALE GARDEN FRESH Mixed Vegetables — 2 303 cans 35¢
PENN DALE CHOICE Red Ripe Tomatoes — 2 303 cans 35¢
PENN DALE TINY WHITE Shoe Peg Corn — 2 303 cans 35¢
PENN DALE FRENCH-STYLE Green Beans — 2 303 cans 35¢

Campbell's Tomato Soup — 3 cans 32¢
All Flavors Royal Gelatin — 3 pks 20¢
Enriched Shurfine Evap. Milk — 6 tall cans 77¢
Rehmer's Blennd • HiC Orangeade — 46-oz can 29¢
HiC Party Punch — 46-oz can 35¢
Hawaiian Punch — 3 46-oz cans 1.00
Yankee Maid Tender Franks — lb 43¢
Kunzler's Tasty Minced Bologna — lb 43¢
Vegetable Juice Delight V-8 Cocktail — 46-oz can 39¢

SEE SHIFT TO PARTY APPEAL BY STEVENSON

By JACK BELL

WITH STEVENSON IN OHIO, (AP)—Adlai E. Stevenson attacked the Eisenhower administration today as a "single interest government" he said must be ousted by "election of the Democratic party."

The Democratic presidential nominee thus wrapped up a new attack on President Eisenhower in the same package with his own obvious shift in campaign tactics toward a party—rather than a personal—appeal for votes.

Stevenson said in a speech prepared for a late afternoon rally in Akron, Ohio, Eisenhower has a "Cadillac Cabinet" that "fears nothing as much as change." He added that the people "will carry forward again when the present Cabinet is back in General Motors next January."

"Creeping Complarency"

"If Mr. Eisenhower didn't want his administration called a big business single interest government, why did he ever join the Republican party?" Stevenson demanded.

This fresh attack on what he called the "creeping complacency" of the Republicans fitted in deeply with Stevenson's new tactics—which developed in a whistle-stop swing through Michigan yesterday—to submerge his own presidential aspirations under a strong appeal for Democratic party votes that might carry him on the coattails of well-liked local candidates.

Significantly, Stevenson told an audience which did not fill a 6,200-seat auditorium:

"I submit to you that the times call for the election of the Democratic party."

Uses Truman Methods

Earlier he had told a small train-side audience in Saginaw, Mich., that perhaps no president in history had enjoyed the popularity he said Eisenhower had held in four years.

With a trace of exasperation in his voice, he said, "Certainly, no administration in history has enjoyed such immunity from criticism" as Eisenhower's.

Then, in the manner of former President Harry S. Truman's now traditional Democratic "give 'em hell" tactics of 1948, Stevenson cut loose in Flint with a slashing attack on Vice President Nixon and former Gov. Thomas E. Dewey of New York.

Dewey drew about 1,500 more persons in the same hall the previous night with an attack on Stevenson's proposal to move toward the ending of hydrogen bomb tests.

Dismissed Dewey

Stevenson dismissed Dewey with the observation that "discourtesy, epithet and abuse from him are no surprise."

Stevenson prefaced his onslaught against Nixon with the observation that any president might be "prevented by higher will from serving his full term." Then he said Nixon's political "trademark is slander."

He accused Nixon of upsetting American relations with India. He said the vice president had been "rash and inexperienced" in saying two years ago that the United States might have to send troops into Indochina. In that connection, he said:

"We cannot have in high places men who talk out of both sides of their mouth, who talk loosely and irresponsibly in foreign countries, men who talk too much when they would do better to keep their mouths shut and their eyes and ears open."

Fluff Drying New Technique



"Fluffing" is the newest and smartest way to dry shaggy, downy or bulky articles. Of course it can be done only in an electrical dryer with its snag-free cylinder and automatic controls as true fluff-drying requires gentle tumbling with sustained movement of low-temperature heat.

KOREAN HERO CONVICTED BY COURTMARTIAL

PARRIS ISLAND, S. C. (AP) — A Marine Medal of Honor winner who held blazing hot machine guns to fight off a Red Chinese attack has been convicted by special court-martial here. Sgt. Alford Lee McLaughlin was sentenced to three months hard labor, reduction to private and a $120 fine.

The unpublicized court-martial was held on this sprawling recruit training center yesterday. McLaughlin pleaded guilty to drunkenness and unauthorized absence and was found guilty of disrespect to a superior officer and to a superior noncommissioned officer.

The 28-year-old native of Leeds, Ala., was court-martialed for an episode last March at Rome, Ga., where he was stationed with a Marine reserve outfit.

Killed 150 Reds

Rome police said McLaughlin was arrested after going to the home of his commanding officer, Maj. Henry A. Checklou, and threatening the officer with an automatic shotgun. He was reported to have been drinking white whisky at the time.

The sergeant received the nation's highest award for bravery from President Eisenhower Aug. 17, 1953. He was decorated for his defense of an outpost in Korea on the night of Sept. 4-5, 1952.

The citations said that McLaughlin — then a private first class — killed an estimated 150 Chinese Communists and wounded another 50.

Although wounded, he alternately fired two machine guns—holding one at the hip until the weapon became too hot to handle and then switching to the other.

Humidity affects the moisture content of flour; yeast-bread recipes usually take this into account by calling for an approximate amount of flour.

NEW CURE FOR LIVER DISEASE

NEW YORK (AP)—A new combination treatment promises speedy recovery from infectious hepatitis, a stubborn liver disease, two physicians reported today.

Combination of the hormone cortisone and an antibiotic cleared up the jaundice-producing disease within a week or two in 12 patients treated so far, Dr. Max Jacobson and Dr. Charles Ressler of New York City write in the New York State Journal of Medicine.

Recovery from hepatitis usually takes many months, with strict bed rest for weeks.

While only 12 persons have been treated with the new technique, none have had a relapse. The first was treated five years ago.

Infectious hepatitis is caused by a virus, and the disease is apparently increasing, the physicians said. Some 50,000 cases were reported over the nation last year, and many more may not have been reported to health boards.

Turning lamb chops or steaks under the broiler? Insert your fork in the fat, rather than the meaty parts, so juices won't run out.

Smoking Doctors See Cancer Film

PROVIDENCE, R. I. (AP)—More than 100 Rhode Island physicians and surgeons watched a closed circuit television program last night in which a medical authority described long-term smoking as a major cause of lung cancer.

A reporter with them said the doctors sat in a smoke-filled hotel room with most of the doctors puffing on cigarettes while watching the program.

In the program originating from Boston, Dr. Henry L. Bockus, of the University of Pennsylvania, said the reason for more lung cancer among males is that men have been smoking longer than women.

Methodists Plan Area Workshops

A series of social action workships and rallies will be held in Central Pennsylvania on Oct. 22-25 by the Council on Social Action of the Central Pennsylvania Annual Conference of the Methodist Church.

The meetings will be held in the Methodist Churches in Millerstown on Monday, ct. 22, and Millville, Tuesday, Oct. 23, both on daylight time; in Bellefonte, Oct. 24, and the First Church, Huntingdon, Thursday, Oct. 25, both on standard time, from 2 p.m. until 9:30 p.m.

The meetings will begin with registration at 2 p.m. followed by devotions led by the district superintendent and discussion sessions led by national leaders in temperance, world peace and social action. A dinner will be served at 6 p.m.

As a rule, it's best to whip no more than 1½ to 2 cups of heavy cream at one time.

DR. D. L. BEEGLE
Chiropractor
Phone Hillcrest 74681
EMMITSBURG, MD.

ALUMINUM SIDING SPECIALIST
Also All Types of Siding
FIBERGLASS AWNING CO.
Phone Hillcrest 7-3581
Emmitsburg, Md.

PETERS FUNERAL HOME
321 Carlisle St. Phone 1120
Gettysburg, Pa.

FOR FINER PAINT FINISHES ANYWHERE!
MASURY IS GOOD PAINT!
MASURY PAINTS
Since 1835
Buy Where You Get Double Value With
GREEN STAMPS
MacDonald Company
Gettysburg's Fastest Growing Paint Store
FREE DELIVERY

TRUCK INSPECTION
ENDS OCTOBER 31!

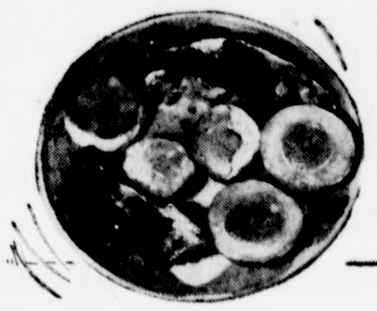


THE TIME IS SHORT!
BE SAFE! NOT SORRY!
Bring Your Owner's Cards
DO IT NOW!
Call or See L. C. Hamme, Service Mgr.
NOW FOR AN APPOINTMENT
For Emergency Service Call 558-Y
WARREN CHEVROLET SALES
Largest New Car Dealer in Adams County
Buick CHEVROLET LINCOLNWAY EAST GETTYSBURG Phone 424

COMMUNITY Pure Food STORES
ARENDTSVILLE, PA. E. D. BUSHMAN
ASPERS, PA. R. CAROLINE BUCHER
BIGLERVILLE, PA. THOMAS BROS.
CASHTOWN, PA. R. D. BREAM
DILLSBURG, PA. EVANS BROS.
EMMITSBURG, MD. BERNARD BOYLE
FAIRFIELD, PA. NEWMAN'S MARKET
GARDNERS, PA. G. E. MOTTER
GETTYSBURG, PA. WALTER FISSEL
GETTYSBURG, PA. JACOBS BROS.
HAMMERS HALL, PA. L. E. JACOBS
HUNTERSTOWN, PA. B. F. FOGLE
HUNTERS RUN, PA. MOHN & BEAM
YORK SPRINGS, PA. SMITH GROCERY
GETTYSBURG, PA. D. L. WRIGHT'S GROCERIES

HUNTER'S SPECIAL
4x35 GERMAN BINOCULAR
With Coated Lenses. Complete With Case and Carrying Strap
$12.00 AND TAX
Other Fine Binoculars in Popular Powers from ..... $28.50 (and tax) and up
TELESCOPES FROM $8.95 UP
Pedometers Compass Barometers
Complete Optical Service
at
MARTIN OPTICAL CO.
Chambersburg St. Phone 1410 Gettysburg, Pa.

WATCH 'EM WELCOME THIS GOOD MEAL
WESTERN RANCH DINNER



COMMUNITY Pure Food STORES
THERE'S ONE NEAR YOUR HOME

PRICES EFFECTIVE FRIDAY - SATURDAY, OCT. 19-20

DOUBLE RICH PET MILK ..... 3 tall cans 43c
LEADWAY Y-C HALVES PEACHES ..... 2½ can 31c
WEAVERS DRUMSTICKS or THIGHS FROZEN CHICKEN ..... lb pkg 73c



WESTERN RANCH DINNER

1 cut-up frying chicken (about 3 lbs.)
1½ cups Pet Evaporated Milk
1¼ cups flour
1 teaspoon salt
¼ teaspoon pepper
2 teaspoons paprika
½ cup shortening
No. 2½ can California Cling Peach Halves, drained
1 can Ballard Oven Ready Biscuits
1 cup water

Turn on oven and set at 425 (very hot). Dip chicken in ½ cup Pet Milk, then roll in mixture of 1 cup flour, the salt, pepper and paprika. Melt shortening in 13 x 9 x 2-in. pan in oven. Put chicken into pan, skin side down. Bake 50 min. Turn chicken and move to one end of pan. Arrange peaches on chicken. Separate biscuits and put into other end of pan. Bake 15 min. longer, or until biscuits are light brown. Remove food to hot plates.

For gravy: Mix ¼ cup flour into drippings left in pan. Stir in water gradually. Boil and stir 2 min. Stir in 1 cup Pet Milk. Heat, but do not boil. Add salt and pepper to taste. Serve over biscuits. Makes 4 servings.



STAUFFERS CHOCOLATE CREAMS pkg 39c

LEADWAY DELICIOUS FRUIT COCKTAIL .. 3 2½ cans 1.00
McCORMICK GROUND BLACK PEPPER ..... 4-oz can 29c
RITTERS FANCY TOMATO CATSUP . 2 14-oz bottls 39c
HORMEL CHILI CON CARNE .. 15½-oz can 31c

Pillsbury GINGERBREAD MIX . 2 pkgs. 47c
DELSEY TOILET TISSUE ..... Pink-White-Yellow bdl of 4s 51c
FLUFFO GOLDEN SHORTENING ..... 3 lb can 95c
SMITH PEA BEANS ..... lb pkg 16c
HOOD 33 BLEACH ..... Qt. btl 18c

BEST BUYS IN BETTER BRANDS!
LEADWAY SWEET PEAS ..... 2 303 cans 33c
DEL HAVEN CUT GREEN BEANS ..... 2 303 cans 27c
LEADWAY MIXED VEGETABLES ..... 303 can 17c
MUELLER ELBOW MACARONI ..... 16-oz pkg 22c
RED KARO SYRUP ..... 1½-lb btl 27c
LIBBY CORNED BEEF ..... 12-oz can 47c
KASCO DOG MEAL ..... 5 lb bag 71c



BOSCO CHOCOLATE SYRUP 12-oz jar 37c

Groceries
PLANTERS PEANUT OIL ..... Qt. btl. 77c
STARKIST CHUNK TUNA ..... can 27c
B & M BAKED BEANS ..... 18-oz jar 27c
NEW SOFT RINSE KING FLUFF Qt. btl 43c

Frozen fresh
DULANY FORDHOOK LIMAS ..... 2 10-oz pkgs 45c
DULANY MIXED VEGETABLES ..... 2 10-oz pkgs 35c
MYERS BEEF PIES ..... 16-oz pkg 59c
MYERS CHICKEN PIES ..... 16-oz pkg 69c
MYERS OYSTER PIES ..... 16-oz pkg 69c

SUNSHINE OREO or SWISS CREMES ..... lb bag 35c
NABISCO PLAIN or HONEY GRAHAMS ..... lb pkg 33c
NABISCO OATMEAL or SUGAR JUMBLES ..... lb pkg 37c

SHOP AT YOUR
COMMUNITY Pure Food STORES
THERE'S ONE NEAR YOUR HOME

SEE SHIFT TO PARTY APPEAL BY STEVENSON

By JACK BELL

WITH STEVENSON IN OHIO, (AP)—Adlai E. Stevenson attacked the Eisenhower administration today as a "single interest government" he said must be ousted by "election of the Democratic party."

The Democratic presidential nominee thus wrapped up a new attack on President Eisenhower in the same package with his own obvious shift in campaign tactics toward a party—rather than a personal—appeal for votes.

Stevenson said in a speech prepared for a late afternoon rally in Akron, Ohio. Eisenhower has a "Cadillac Cabinet" that "fears nothing as much as change." He added that the people "will carry forward again when the present Cabinet is back in General Motors next January."

"Creeping Complacency"

"If Mr. Eisenhower didn't want his administration called a big business single interest government, why did he ever join the Republican party?" Stevenson demanded.

This fresh attack on what he called the "creeping complacency" of the Republicans fitted in deeply with Stevenson's new tactics—which developed in a whistle-stop swing through Michigan yesterday—to submerge his own presidential aspirations under a strong appeal for Democratic party votes that might carry him on the coattails of well-liked local candidates.

Significantly, Stevenson told an audience which did not fill a 6,200-seat auditorium:

"I submit to you that the times call for the election of the Democratic party."

Uses Truman Methods

Earlier he had told a small train-side audience in Saginaw, Mich., that perhaps no president in history had enjoyed the popularity he said Eisenhower had held in four years.

With a trace of exasperation in his voice, he said, "Certainly, no administration in history has enjoyed such immunity from criticism" as Eisenhower's.

Then, in the manner of former President Harry S. Truman's now traditional Democratic "give 'em hell" tactics of 1948, Stevenson cut loose in Flint with a slashing attack on Vice President Nixon and former Gov. Thomas E. Dewey of New York.

Dewey drew about 1,500 more persons in the same hall the previous night with an attack on Stevenson's proposal to move toward the ending of hydrogen bomb tests.

Dismissed Dewey

Stevenson dismissed Dewey with the observation that "discourtesy, epithet and abuse from him are no surprise."

Stevenson prefaced his onslaught against Nixon with the observation that any president might be "prevented by higher will from serving his full term." Then he said Nixon's political "trademark is slander."

He accused Nixon of upsetting American relations with India. He said the vice president had been "rash and inexperienced" in saying two years ago that the United States might have to send troops into Indochina. In that connection, he said:

"We cannot have in high places men who talk out of both sides of their mouth, who talk loosely and irresponsibly in foreign countries, men who talk too much when they would do better to keep their mouths shut and their eyes and ears open."

Fluff Drying New Technique



"Fluffing" is the newest and smartest way to dry shaggy, downy or bulky articles. Of course it can be done only in an electrical dryer with its snag-free cylinder and automatic controls as true fluff-drying requires gentle tumbling with sustained movement of low-temperature heat.

KOREAN HERO CONVICTED BY COURTMARTIAL

PARRIS ISLAND, S. C. (AP) — A Marine Medal of Honor winner who held blazing hot machine guns to fight off a Red Chinese attack has been convicted by special court-martial here. Sgt. Alford Lee McLaughlin was sentenced to three months hard labor, reduction to private and a $120 fine.

The unpublicized court-martial was held on this sprawling recruit training center yesterday. McLaughlin pleaded guilty to drunkenness and unauthorized absence and was found guilty of disrespect to a superior officer and to a superior noncommissioned officer.

The 26-year-old native of Leeds, Ala., was court-martialed for an episode last March at Rome, Ga., where he was stationed with a Marine reserve outfit.

Killed 150 Reds

Rome police said McLaughlin was arrested after going to the home of his commanding officer, Maj. Henry A. Checklon, and threatening the officer with an automatic shotgun. He was reported to have been drinking white whisky at the time.

The sergeant received the nation's highest award for bravery from President Eisenhower Aug. 17, 1953. He was decorated for his defense of an outpost in Korea on the night of Sept. 4-5, 1952.

The citations said that McLaughlin — then a private first class — killed an estimated 150 Chinese Communists and wounded another 50.

Although wounded, he alternately fired two machine guns—holding one at the hip until the weapon became too hot to handle and then switching to the other.

Humidity affects the moisture content of flour; yeast-bread recipes usually take this into account by calling for an approximate amount of flour.

NEW CURE FOR LIVER DISEASE

NEW YORK (AP)—A new combination treatment promises speedy recovery from infectious hepatitis, a stubborn liver disease, two physicians reported today.

Combination of the hormone cortisone and an antibiotic cleared up the jaundice-producing disease within a week or two in 12 patients treated so far, Dr. Max Jacobson and Dr. Charles Ressler of New York City write in the New York State Journal of Medicine.

Recovery from hepatitis usually takes many months, with strict bed rest for weeks.

While only 12 persons have been treated with the new technique, none have had a relapse. The first was treated five years ago.

Infectious hepatitis is caused by a virus, and the disease is apparently increasing, the physicians said. Some 50,000 cases were reported over the nation last year, and many more may not have been reported to health boards.

Turning lamb chops or steaks under the broiler? Insert your fork in the fat, rather than the meaty parts, so juices won't run out.

Smoking Doctors See Cancer Film

PROVIDENCE, R. I. (AP)—More than 100 Rhode Island physicians and surgeons watched a closed circuit television program last night in which a medical authority described long-term smoking as a major cause of lung cancer.

A reporter with them said the doctors sat in a smoke-filled hotel room with most of the doctors puffing on cigarettes while watching the program.

In the program originating from Boston Dr. Henry L. Bockus, of the University of Pennsylvania said the reason for more lung cancer among males is that men have been smoking longer than women.

Methodists Plan Area Workshops

A series of social action workshops and rallies will be held in Central Pennsylvania on Oct. 22-25 by the Council on Social Action of the Central Pennsylvania Annual Conference of the Methodist Church.

The meetings will be held in the Methodist Churches in Millerstown on Monday, Oct. 22, and Millville, Tuesday, Oct. 23 both on daylight time; in Bellefonte, Oct. 24, and the First Church, Huntingdon, Thursday, Oct. 25, both on standard time, from 2 p.m. until 9:30 p.m.

The meetings will begin with registration at 2 p.m. followed by devotions led by the district superintendent and discussion sessions led by national leaders in temperance, world peace and social action. A dinner will be served at 6 p.m.

As a rule, it's best to whip no more than 1½ to 2 cups of heavy cream at one time.

DR. D. L. BEEGLE
Chiropractor
Phone Hillcrest 74681
EMMITSBURG, MD.

ALUMINUM SIDING SPECIALIST
Also All Types of Siding
FIBERGLASS AWNING CO.
Phone Hillcrest 7-3581
Emmitsburg, Md.

PETERS FUNERAL HOME
321 Carlisle St. Phone 1120
Gettysburg, Pa.

FOR FINER PAINT FINISHES ANYWHERE!
MASURY IS GOOD PAINT!
MASURY PAINTS
Since 1835
Buy Where You Get Double Value With
GREEN STAMPS
MacDonald Company
Gettysburg's Fastest Growing Paint Store
FREE DELIVERY

TRUCK INSPECTION
ENDS OCTOBER 31!

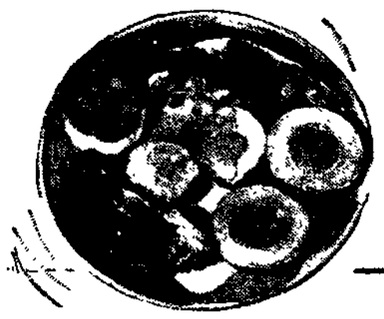


THE TIME IS SHORT!
BE SAFE! NOT SORRY!
Bring Your Owner's Cards
DO IT NOW!
Call or See L. C. Hamme, Service Mgr.
NOW FOR AN APPOINTMENT
For Emergency Service Call 558-Y.
WARREN CHEVROLET SALES
Largest New Car Dealer in Adams County
LINCOLNWAY EAST GETTYSBURG
Phone 424

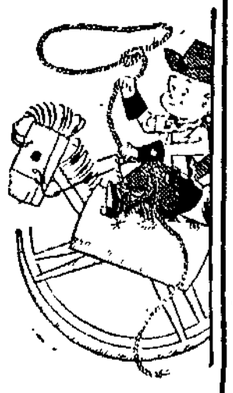
COMMUNITY Pure Food STORES
ARENDTSVILLE, PA. E. D. BUSHMAN
ASPERS, PA. R. CAROLINE BUCHER
BIGLERVILLE, PA. THOMAS BROS.
CASHTOWN, PA. R. D. BREAM
DILLSBURG, PA. EVANS BROS.
EMMITSBURG, MD. BERNARD BOYLE
FAIRFIELD, PA. NEWMAN'S MARKET
GARDNERS, PA. G. E. MOTTER
GETTYSBURG, PA. WALTER FISSEL
GETTYSBURG, PA. JACOBS BROS.
HAMMERS HALL, PA. L. E. JACOBS
HUNTERSTOWN, PA. B. F. FOGLE
HUNTERS RUN, PA. MOHN & BEAM
YORK SPRINGS, PA. SMITH GROCERY
GETTYSBURG, PA. D. L. WRIGHT'S GROCERIES

HUNTER'S SPECIAL
4x35 GERMAN BINOCULAR
With Coated Lenses. Complete With Case and Carrying Strap
$12.00 AND TAX
Other Fine Binoculars in Popular Powers from ..... $28.50 (and tax) and up
TELESCOPES FROM $8.95 UP
Pedometers Compass Barometers
Complete Optical Service
at
MARTIN OPTICAL CO.
Chambersburg St. Phone 1410 Gettysburg, Pa.

WATCH 'EM WELCOME THIS GOOD MEAL
WESTERN RANCH DINNER



COMMUNITY Pure Food STORES
THERE'S ONE NEAR YOUR HOME
PRICES EFFECTIVE FRIDAY - SATURDAY, OCT. 19-20
DOUBLE RICH PET MILK ..... 3 tall cans 43c
LEADWAY Y-C HALVES PEACHES ..... 2½ can 31c
WEAVERS DRUMSTICKS or THIGHS FROZEN CHICKEN ..... lb pkg. 73c



WESTERN RANCH DINNER

1 cut-up frying chicken (about 3 lbs.)
1½ cups Pet Evaporated Milk
1¼ cups flour
1 teaspoon salt
¼ teaspoon pepper
2 teaspoons paprika
½ cup shortening
No. 2½ can California Cling Peach Halves, drained
1 can Ballard Oven Ready Biscuits
1 cup water

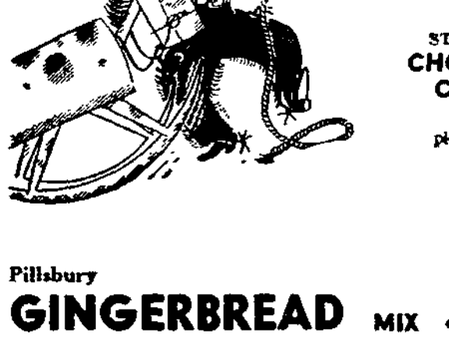
Turn on oven and set at 425 (very hot). Dip chicken in ½ cup Pet Milk, then roll in mixture of 1 cup flour, the salt, pepper and paprika. Melt shortening in 13 x 9 x 2-in. pan in oven. Put chicken into pan, skin side down. Bake 50 min. Turn chicken and move to one end of pan. Arrange peaches on chicken. Separate biscuits and put into other end of pan. Bake 15 min. longer, or until biscuits are light brown. Remove food to hot plates.

For gravy: Mix ¼ cup flour into drippings left in pan. Stir in water gradually. Boil and stir 2 min. Stir in 1 cup Pet Milk. Heat, but do not boil. Add salt and pepper to taste. Serve over biscuits. Makes 4 servings.



STAUFFERS CHOCOLATE CREAMS pkg 39c
LEADWAY DELICIOUS FRUIT COCKTAIL .. 3 2½ cans 1.00
McCORMICK GROUND BLACK PEPPER ..... 4-oz can 29c
RITTERS FANCY TOMATO CATSUP . 2 14-oz bolls 39c
HORMEL CHILI CON CARNE .. 15½-oz can 31c
Pillsbury GINGERBREAD MIX . 2 pkgs. 47c
DELSEY TOILET TISSUE ..... Pink-White-Yellow roll of 4s 51c
FLUFFO GOLDEN SHORTENING ..... 3 lb can 95c
SMITH PEA BEANS ..... lb pkg 16c
HOOD 33 BLEACH ..... Qt btl 18c

BEST BUYS IN BETTER BRANDS!
LEADWAY SWEET PEAS ..... 2 303 cans 33c
DEL HAVEN CUT GREEN BEANS ..... 2 303 cans 27c
LEADWAY MIXED VEGETABLES ..... 303 can 17c
MUELLER ELBOW MACARONI ..... 16-oz pkg 22c
RED KARO SYRUP ..... 1½-lb btl 27c
LIBBY CORNED BEEF ..... 12-oz can 47c
KASCO DOG MEAL ..... 5 lb bag 71c



BOSCO CHOCOLATE SYRUP 12-oz jar 37c

Groceries
PLANTERS PEANUT OIL ..... Qt btl 77c
STARKIST CHUNK TUNA ..... can 27c
B&M BAKED BEANS ..... 16-oz jar 27c
NEW SOFT RINSE KING FLUFF Qt. pkg 43c

Frozen fresh
DELANY FORDHOOK LIMAS ..... 2 10-oz pkgs 45c
DELANY MIXED VEGETABLES ..... 2 10-oz pkgs 35c
MYERS BEEF PIES ..... 16-oz pkg 59c
MYERS CHICKEN PIES ..... 16-oz pkg 69c
MYERS OYSTER PIES ..... 16-oz pkg 69c

SUNSHINE OREO or SWISS CREMES ..... lb bag 35c
SUNSHINE PLAIN or HONEY GRAHAMS ..... lb pkg 33c
SUNSHINE OATMEAL or SUGAR JUMBLES ..... lb pkg 37c
SHOP AT YOUR
COMMUNITY Pure Food STORES
THERE'S ONE NEAR YOUR HOME

Rainy Day or Sunny, Acme Saves You Money

Acme SUPER MARKETS Where Quality Counts and Your Money Goes Furthest

--and Acme Gives You S&H Green Stamps

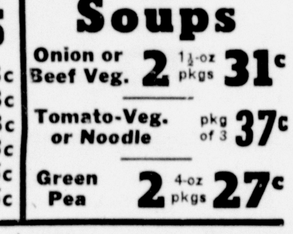
ALLSWEET **Margarine** 2 lbs 59c
Mail 2 Rosettes for Coupon good for 2 lbs. free

CRISCO 10c Coupon on 3-lb can 3 lbs 95c
1-lb can 35c

COLLEGE INN **Chicken A-La King** 10¾-oz can 53c
Enter "Cash A Word" Contest

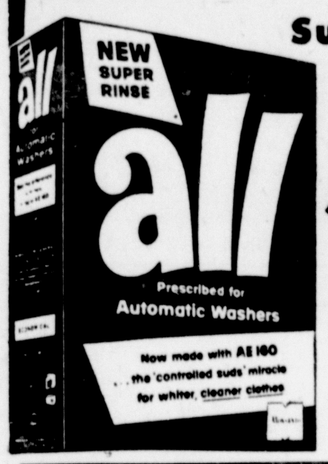
Brill's Spanish Rice 15-oz can 21c
Macaroni Dinner Brill's 15-oz can 21c
Spaghetti Sauce Brill's 10½-oz can 21c

FRESH! **Brach's Candies**
CHOCOLATE **PEANUTS** 9½-oz pkg 39c
CHOCOLATE **Peanut Clusters** 9-oz pkg 39c



ASSORTED **Bridge Mix** 9¾-oz pkg 39c

Redeem your **all** coupons here
SAVE 10¢ When You Buy **NEW Super Rinse all**



Now made with miracle AE 160!
..gets clothes cleaner because it rinses out cleaner than other soaps and detergents (flakes, powder or liquid).
"Regular" size ONLY 27c with coupon

For Sweetening, Use **Sugarine** 4-oz bot 75c

KRETSCHMER'S **Wheat Germ** 12-oz jar 33c

PRINCESS **Waxed Paper** 2 125 ft rolls 45c

DOWNY FLAKE **Waffles** 4 5-oz pkgs 59c

Star Kist Tuna
Light Meat Chunk Style 6½-oz can 27c
White Meat Chunk Style 3 6½-oz cans $1

Lucky Leaf PIE FILLINGS

APPLE	22-oz can	33c
PEACH	22-oz can	33c
RAISIN	22-oz can	33c
CHERRY	22-oz can	33c
BLACKBERRY	22-oz can	45c
BLUEBERRY	22-oz can	45c

Lipton's Soups
Onion or Beef Veg. 2 1½-oz pkgs 31c
Tomato-Veg. or Noodle pkg of 3 37c
Green Pea 2 4-oz pkgs 27c

Velveeta Cheese Food 2 lb box 83c
Parkay Margarine 2 lbs 59c
Kraft's French Dressing 8-oz bot 23c
Miracle Sandwich Spread pt jar 37c
Pillsbury Biscuits 2 8-oz cans 23c
Kraft Caramel Nut Rolls can 39c

Kraft Oil For Cooking or Salads pt bot 37c qt bot 67c
Kraft Cheez Whiz 8-oz jar 29c 16-oz jar 53c
Kraft Cracker Barrel **Sharp Cheese** 8-oz wedge 43c

ZIPPY Liquid **STARCH** qt bot 20c ½-gal jug 37c

RIVAL DOG FOOD 2 16-oz cans 25c
Plenty of Meat, Liver and Vitamins

AEROWAX No-Rubbing **FLOOR WAX** pt jar 27c qt jar 53c

CALO
CAT FOOD 6 16-oz cans 79c
DOG FOOD 6 16-oz cans 79c

KASCO DOG MEAL 5-lb bag 65c 25-lb bag $2.47

BREEZE 15c off Pack giant pkg 65c

Silver Polish International 7-oz jar 39c
King Fluff qt bot 39c ½-gal jug 73c
Pussy Cat Cat Food 6 16-oz cans 57c
Wrisley's Soap Bag of 8 bars 59c
Lux Liquid Detergent giant can 99c reg. can 37c 22-oz can 67c
Silver Dust reg. pkg 33c giant pkg 80c

Rinso White reg. pkg 32c giant pkg 77c
Lux Flakes reg. pkg 33c giant pkg 80c
Rinso Blue reg. pkg 32c giant pkg 77c
LIFEBUOY SOAP 3 reg. cks 29c 2 bath cks 29c
SURF reg. pkg 32c giant pkg 77c
Lux Soap 4 reg. cks 35c 2 bath cks 25c

Prices effective thru Sat., Oct. 20, 1956. Quantity rights reserved.

Acme SUPER MARKETS Where Quality Counts and Your Money Goes Furthest

DOUBLE YOUR SAVINGS...

with LOW, LOW PRICES and S&H GREEN STAMPS





4 out of 5 women who save Stamps Prefer S&H GREEN STAMPS There's a Reason

RAINY DAY OR SUNNY, AT ACME YOU SAVE MONEY

FACTS *not* FICTION -- Compare Quality and Price. You'll be convinced that you always get the MOST of the BEST for the LEAST at the Acme.

Be Certain of Satisfaction -- Buy Lancaster Brand Meats

LANCASTER BRAND U. S. CHOICE **RIB ROAST**



Center Cuts lb 59c

FRESHLY GROUND BEEF 3 lbs 95c

SPECIAL SALE OF LEAN, SKINNED **Smoked HAMS**

Shank End (Some Slices Removed) lb 25c
Full Shank Half lb 39c
Full Butt Half lb 49c
Slices of These Hams lb 89c

Lancaster All-Meat **FRANKS** lb 39c

Cut-Up FRYERS Breasts lb 69c Legs lb 63c

CAPONS Fancy, Plump, Oven-Ready 4½ to 5½ lb avg. Extra Special! lb 49c

Farmdale Chicken, Beef or Turkey Pies 5 for 99c
Sawyer's Pre-Cooked Fish Sticks 2 10-oz pkgs 59c

OAK HILL LUSCIOUS **PEACHES** 4 No 2½ cans 99c

IDEAL HAWAIIAN **PINEAPPLE JUICE** 2 46-oz cans 47c *New Low Price*

CAMPBELL'S **Pork & Beans** 2 16-oz cans 25c

STANDARD QUALITY **TOMATOES** 3 16-oz cans 35c

IDEAL NEW PACK **Tomato Juice** 2 46-oz cans 49c

Virginia Lee Bakery Treats

Reg. 19c Supreme Seeded **Rye Bread** Special 15c
Farmdale Enriched Bread loaf 16c
Improved Supreme Bread loaf 18c
Home-Style Butter Bread loaf 23c
Corn-Top Bread loaf 20c
Louella Butter Bread loaf 25c
Do'Nuts Plain, Sugared or Cinnamon doz 25c
Reg. 69c Virginia Lee Fresh **Orange Layer Cakes** Special 65c
Apple Coffee Cakes ea 45c

Acme for Dairy Foods, Ice Cream, etc.

Louella Registered *The Finest Butter in America* ¼'s; lb 71c
Richland Creamery Butter lb 69c
Treat your family to the best -- it costs no more.

Glendale Club Cheese Food	2 lb box	73c
Louella Evap. Milk	6 tall cans	77c
Farmdale Non-Fat Milk	16-oz pkg	33c
Sunnydell Ice Cream	½ gal ctn	89c
Ideal Instant Coffee	4-oz jar	85c
Win-Crest Coffee	lb	89c
Pancake Mix Gold Seal New Pack	2 16-oz pkgs	23c
1890 French Dressing 5c Off Deal	6-oz bot	24c
Strawberry Preserves Ideal	12-oz jar	31c
Fresh Hom-de-Lite Mayonnaise	pt jar	35c
Ideal Salad Oil	pt bot	31c
Cream of Rice Cereal	18-oz pkg	34c
Devonsheer Bread Crumbs	10-oz can	19c
Noxon Metal Polish	8-oz bot	21c
Chopped Beef Kingan's Reliable	3 12-oz cans	$1
My-T-Fine Puddings Reg. or Instant	3 pkgs	29c
Kraft's Mayonnaise	pt jar	43c
Dole's Pineapple Slices	15-oz can	19c
Fruit Cocktail Del Monte or Ideal	30-oz can	37c
Asparagus Spears Ideal All Green	14½-oz can	39c
Cooked Spaghetti Ideal	2 15½-oz cans	25c
Ideal Tea Bags Orange-Pekoe Special, 64 bags		58c
Princess Enriched Margarine	2 lbs	39c

You can't beat Acme Fresh Produce Savings

FLAMING RED CALIFORNIA **Tokay Grapes** *Extra Special!* 3 lbs 25c

U. S. No. 1 Quality Md. Golden **SWEET POTATOES** *Extra Special!* 4 lbs 23c

SOLID, CRISP HEADS **CABBAGE** *Extra Special!* lb 3c

FIRM YELLOW GLOBE **ONIONS** 3 lbs 10c

BIG $1.00 FROZEN FOOD SALE

IDEAL PEAS 10-oz pkg
CUT CORN Ideal 10-oz pkg
Leaf Spinach Ideal 12-oz pkg
Chopped Spinach Ideal 12-oz
Peas & Carrots Ideal 10-oz pkg
Chopped Broccoli Ideal 10-oz pkg

Mix or Match

IDEAL ORANGE JUICE 6 6-oz cans $1.00
6 for $1.00 *Stock Your Freezer Now!*

Prices effective thru Sat., Oct. 20, 1956. Quantity rights reserved.

Open Monday thru Thursday 9 A.M. to 6 P.M., Fridays 9 A.M. to 9 P.M., Saturdays 8 A. M. to 9 P.M.—Operating On Daylight Saving Time

Plenty of Parking

ADLAI STANDS FIRM AGAIN ON H-BOMB TESTING

By JACK BELL

WITH STEVENSON IN MICHIGAN (AP)—Despite heavy Republican criticism, Adlai E. Stevenson stood firm Wednesday on his proposal that the United States take the lead in seeking agreement on an end to H-bomb tests.

With President Eisenhower joining in indirectly, top Republicans slashed at Stevenson's proposal from all sides.

Former Gov. Thomas E. Dewey of New York said in Flint, Mich., Tuesday night that the Democratic presidential nominee had sponsored "an invitation to national suicide."

Without answering these attacks directly, Stevenson said he was "highly encouraged and not surprised" that some leading physicists and others are supporting his proposals.

"I have known for a long time thoughtful citizens, not only in this country but in other countries of the world, favor some action to end these dangerous tests," Stevenson said. "I have been distressed that the administration did not show more interest in these proposals."

He said his suggestions came from long study of atomic matters when he was connected with the United Nations Commission on this subject. He said he had given it more intensive study in the last year.

In Flint Tonight

There were obvious signs that the Stevenson camp was delighted to have provoked GOP leaders into discussion of a subject they feel might offset some of the political appeal of the "peace" issue Eisenhower has been using.

Stevenson, off on a train-plane whistle-stop tour of Michigan, Ohio, Kentucky and Indiana, scheduled a speech in Flint in which he blasted back at the Republicans.

In the advance text of a noon speech in Lansing, Stevenson laid aside the atomic issue temporarily to discuss what he called the "hard money" policies of the Republicans.

"Old GOP Habit"

He said high interest rates had stopped home building, made it more difficult to buy automobiles and television sets, was "hard on the ordinary citizen and easy on the large financial institutions."

Contending that the GOP policies had not stopped inflation, he said:

"This is an old Republican habit. Hard money in the towns and hard times on the farm brought on hard times everywhere the last time the Republicans were in office—and it can happen again."

Stevenson said that in the fiscal year 1956 (ending last June 30) corporations paid 170 million dollars less taxes than in 1952 despite record profits. In the same period, he said individuals paid 5½ billion dollars in taxes.

He said in August of this year 1,101 small businesses failed, an increase of 24 per cent over the same month of 1955. He said the reason more people are working today than ever before is that "it takes more than one job per family to get by these days; thousands of wives have gone to work to try to pay off the family debts."

Stevenson's economic views have been assailed by the Republicans but seldom has there been the concentrated assault that was thrown against his H-bomb proposal.

Vice President Nixon said at Evansville, Ind., that Stevenson had "hedged" on his original proposal, made last spring, but not enough to make it a safe one. The vice president said that until a foolproof inspection system is agreed to by Russia there can be no stopping of bomb tests.

Others Join Debate

Dewey said Stevenson's proposal boiled down to a suggestion that the United States stop testing bombs "in the hope that the Russians would stop too."

He said America's allies "shudder at the thought that one of our great political parties might even consider stripping America of its military strength."

Sen. Estes Kefauver, the Democratic vice presidential nominee, got into the controversy. He observed in a New York City news conference it is current scientific opinion that the United States has H-bombs of "maximum concussive strength to blow the earth off its axis by 16 degrees."

The Atomic Energy Commission declined comment. Dr. Ralph Lapp, former government physicist, said he knows nothing that "would substantiate such a statement."

Called "Service To U. S."

Henry DeWolfe Smythe, former atomic energy commissioner who wrote the first official report on the atomic bomb, said Stevenson's "clear and objective statement on the desirability of stopping H-bomb tests by international agreement is a service to this country, transcending the partisanship of the current campaign."

Five nuclear physicists at the Argonne National Laboratory in Lemont, Ill., signed a telegram to Stevenson in support of his stand.

Eleven members of the physics faculty at Columbia University, which Eisenhower once headed, came out last night in support of Stevenson's stand on the H-bomb. Signers of the statement included 1955 Nobel Physics Prize winner Polykarp Kusch.

ADVERTISE IN THE TIMES

COUNTY DHIA OFFERING NEW SERVICE PLAN

The Adams County Dairy Herd Improvement Association today announced a "Weigh-A-Day-A-Month" plan for dairymen in addition to its other two services now in operation.

Approximately 50 county dairy herds are entered under the standard dairy herd improvement association plan of having testers visit the herds monthly to weigh and sample the milk from each cow, and check the grain and roughage fed the cows.

In addition, a number have entered the "owner-sampler" program started this summer in which the owners weigh and record the production of the cows and take a sample of each cow's milk for testing and send the samples and records to a central office.

Urged By County Agent

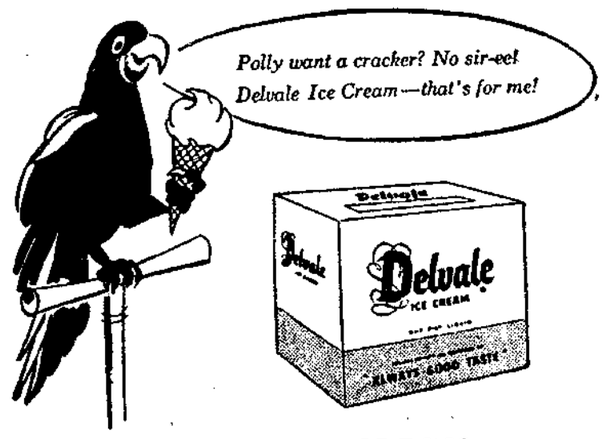
The "weigh-a-day" plan calls for the dairyman to weigh each cow's milk morning and evening on the 15th of each month and enter the records on forms supplied them.

Cost of the three plans varies from about 40 cents per cow per month for the standard program to about 5 cents a cow per month under the weigh-a-day plan.

Full particulars on the new program are available from the Adams County Agricultural Extension office at the Court House, officials of the DHIA said. The new plan permits farmers to keep track of production without going into full details available under the standard plan, or almost full details available under the owner-sampler plan.

In urging herd owners to consider adoption of one of the plans of the DHIA, said the records help "cull out low producers and increase net income. One good cow will yield more total income over feed cost than two poor cows." He added that "the milk your poor cows produce at no profit to you adds to the surplus and depresses the price of milk."

Tune In WGET, 1450 On Your Dial



COFFEE ICE CREAM

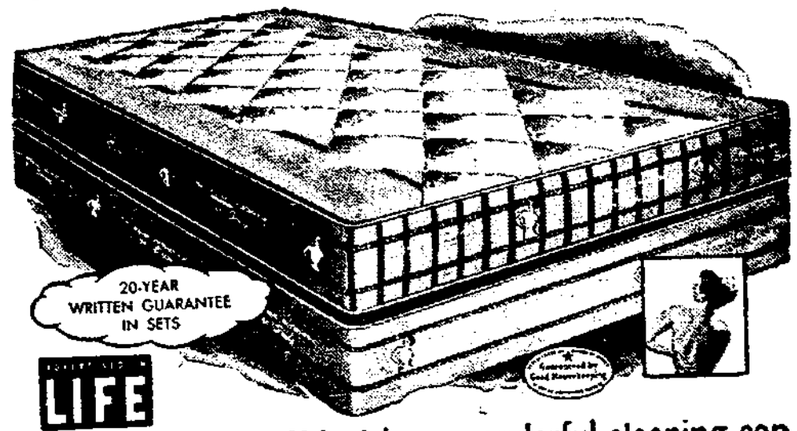
Delvale captures all the stimulating goodness of freshly brewed coffee in Delvale Coffee Ice Cream. It's a long time favorite with folks who know and appreciate true coffee flavor. Get some soon. Your taste will tell you why Delvale is a great name in ice cream.

Delvale ICE CREAM "ALWAYS GOOD TASTE"

At your neighborhood store with the Delvale sign ... a sure sign of satisfaction.

40 NIGHTS' FREE TRIAL

TAKE 40 DAYS AND 40 NIGHTS



to prove to yourself just how wonderful sleeping can really be on a Sealy POSTUREPEDIC*

This is the most exciting news we've had for our customers in a long, long time!

We're so certain that you will discover a new and wonderful kind of sleeping comfort on the famous Sealy Posturepedic that we want you to test this remarkable mattress night after night—*for 40 nights!* If for any reason you're not completely satisfied with its scientific sleeping comfort, return the mattress within 10 days following your 40 nights' free trial period, and *get your money back!*

FOR A LIMITED TIME ONLY!

This special offer is made for a limited time by arrangement with Sealy.* It's our way of convincing you that there's nothing finer than a Sealy Posturepedic—*the only mattress in the world designed in cooperation with leading orthopedic surgeons!*

This is the mattress that's helped a nation turn its back on Morning Back-Ache . . . the mattress that automatically adjusts your body to comfortably correct sleeping posture . . . the finer, *firmer* Sealy Posturepedic for superb sleeping comfort!

But don't just take our word for it. *Prove it to yourself today!* Take 40 days and 40 nights to discover just how wonderful sleeping can really be! Come, write, phone for your Sealy Posturepedic *right now!*

$79.50 Matching Foundation $79.50

*Bedding is never resold. Returned merchandise disposed of according to law.

Now you can get Sealy Posturepedic in KING SIZES!

Enjoy the King Size luxury of a bed 81½" long, and still use your standard sheets and blankets.

Sealy KING SIZE Posturepedic (7" longer) Mattress and Foundation ..... $89.50 each

Sealy DOUBLE KING SIZE Posturepedic (7" longer and 7" wider—60" x 81½") Mattress and Foundation ..... $99.50 each

Open Monday, Wednesday, Friday and Saturday Evenings Until 9:00 Oclock

Plenty of Free Parking Space

Ditzler's FURNITURE AND APPLIANCE STORE

York Springs, Pa.

Telephone 90

© SEALY, INC. 1956

WINTER IS JUST A COLD BREATH AWAY

Benn's MEN'S AND BOY'S WEAR HANOVER GETTYSBURG

OFFERS Exceptional VALUES!

(Now Under New Management)

MEN'S ALL-WOOL
FLANNEL PANTS $11.95
Charcoal — Cambridge
Pearl Grey and Brown — Sizes 36 to 42

MEN'S FLANNEL
SPORT SHIRTS $2.98
Bright Plaids — Small Checks — All Sizes

MEN'S NEW WINTER
JACKETS $14.95
Reversibles — Quilted Lined — Smartly Styled

BOYS' FLANNEL
SPORT SHIRTS $1.98
Bright Plaids! Small Checks — Novelties
All Sanforized — Sizes 6 to 18

BOYS'
"HUSKY" SUITS $24.95
For That Stout Fella
Grey — Blue — Tan
Sizes 12 to 20

BOYS' ALL-WOOL
WINTER JACKETS $8.88
The New "Checker" Model
Knit Collar and Cuffs
Quilted Lined — Navy, Charcoal
Sizes 6 to 18

BOYS' ALL-WOOL
OVERCOATS



$17.99
Sizes 6 to 12
With All-Wool Zip-Out-Liner!
Checks! Over Plaids!
In Grey ... Blue ... Tan
SIZES 13 to 20 ... $24.99

BOYS' WINTER CAPS $1.98
Others $2.50 to $2.98
Melton or Gabardines
Tan — Grey — Charcoal and Navy

NATIONALLY KNOWN
BROOKFIELD
and
JASON HALL
SUITS
$35.00

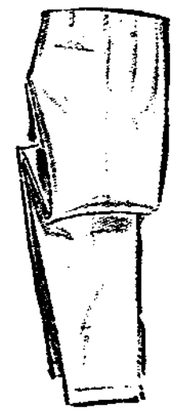


Others $29.95 to $50.00
SHORTS — REGULARS
LONGS — STOUTS
The Famous Suits ... All the Latest Fabrics and Styling
Blue — Brown — Grey — Charcoal
Flannels — Splash Weaves — Gabardines
Worsteds — Herringbones

WASH 'N' WEAR
Buckle-Back Chino
PANTS $3.99
Sizes 29 to 36
Just Wash, No Pressing — Tan or Grey

BOYS' NEW
SPORT COATS $10.95
Sizes 6 to 12
Fine All-Wool Splash Weaves
Brown, Blue and Grey
Sizes 13 to 18 — $12.95

Men's Dress
PANTS



2 prs. $10.00
Dacron Blended Gabardine ... Brown Blue ... Tan ... Grey Navy ... Charcoal Black
Sizes 28 to 50

MEN'S ALL-WOOL
OVERCOATS



$29.95
Others $35.00 to $45.00
Knobby Tweeds ... Small Checks ... Herringbones ...
Notch Collar Styles! Smartly Styled in Raglan and Set-in Sleeves!
Balmacaan and Beautifully Tailored!
Tan ... Charcoal ... Grey ... Blue ...
Sizes 35 to 44

Men's All-Wool
Suburban COATS
$12.99
Sizes 36 to 44
All-Wool Melton — Quilted Lined
Tan, Grey, Brown, Charcoal
Solids and Splash Weaves!



USE OUR CBA BUDGET PLAN!
PAY EASY WEEKLY PAYMENTS

Benn's MEN'S AND BOY'S WEAR
GETTYSBURG AND HANOVER

York Springs

COUPLE MARKS THEIR 40TH WEDDING DAY

The family of Mr. and Mrs. Calvin Leer held a 40th wedding anniversary celebration at their home in York Springs on Saturday and Sunday. Mr. and Mrs. Leer had gone to the home of a son, Richard Leer, on Saturday and when they came home in the afternoon they were surprise to find all of their children and families, relatives and friends. The house was decorated with flowers which had been sent to them.

Among the guests were four ministers, Rev. Paul Gladfelter, who had performed the marriage ceremony; Rev. Norman L. Bortner, Rev. Howard Smith and their son, Rev. Ernest Leer. Other out-of-town guests were Mrs. Paul Gladfelter, Mr. and Mrs. Jul Marte, Philadelphia. Mr. and Mrs. Leer have five children, Mrs. Ralph Hikes, Donald, Ernest, Richard and Raymond Leer. They have 13 grandchildren. Mrs. Leer's sister, Miss Etta Kauffman, Dillsburg, and Miss Elsie Leer and Mrs. Clarence King assisted Mr.and Mrs. Leer's children arrange for the affair and serve refreshments to the guests. They received many gifts, cards and flowers.

The York Springs Girl Scouts Troop 19 will have a bake sale on Saturday morning at Hershey's 5 and 10 Cent Store. They have four patrols tihs year. The leaders are Joanne Flickinger, Stella May, Dorene Highlands and Shirley Golden. A group of the girls are working on their Tenderfoot requirements. The whole troop is working on dramatics and are planning for a Halloween fairy tale masquerade party on Wednesday, October 31. Some of the older girls are doing weaving at the home of Mrs. Gallinger of East Berlin.

The Mademoiselle Club will sponsor a card party this evening at the Scout cabin at 8 o'clock. The members of the group have various projects to raise money for their building fund. Mrs. Harry Guise is making chicken corn soup as her project. It will be on sale on Saturday from 9 a.m. until 12. Orders can be given until Friday evening.

Mr. and Mrs. Donald Leer and children, Charlotte, Margaret and Danny, were on a vacation trip through the New England states. They visited Mr. Leer's uncle, Ernest Kauffman, and family of Queens Village, N. Y., enroute.

WCTU Meeting

The WCTU met at the home of Mrs. Glenn Wonders Friday. The meeting was called to order by the president, Mrs. Edgar Leer, with 14 members present. Mrs. Leer told the group they had reached the "standard of excellence" this year and will strive to do the same next year. Reports were given by committees followed by a question and answer period on parliamentary law in charge of Mrs. June Leer. The subject for the study period this year is the book written by Frank Laubauch, entitled "Wake Up or Blow Up." The group was invited to the 40th wedding anniversary of one of the members, Mrs. Calvin Leer. They gave the celebrants a basket of fruit. The program for the evening was in charge of Mrs. Glenn Wonders. A playlet, "Do Sponsors Qualify," was given by Mrs. Edgar Leer and Mrs. Lloyd Decker and a poem, "My Talent" by Mrs. Lloyd Keefer. A special program is being arranged for next meeting November 9 and will be held at the York Springs Church of God.

The members of the Mt. Victory Church had a farewell party recently for their pastor, Rev. C. G. Walters, and family in the Mt. Holly Springs band hall. After the dinner had been served, Mrs. Vernon Stoenzener presented Rev. Walter with a Bible and also a gift to the family in behalf of the church. The Youth Fellowship furnished the music. Ninety-four persons were present.



Going To Emmitsburg For Retirement

Rev. John Gonso, pastor of the First Church of God in Martinsburg, W. Va., and a native of Rocky Springs, will retire from the active ministry after 47 years of service.

Rev. Mr. Gonso received his early schooling in the Rocky Springs school and attended the Frederick Business College, before entering Lebanon Valley College at Annville, Pa., to study for the ministry. His wife, Mrs. Hilda Gonso, is also a regularly ordained minister of the Churches of God of North America. Rev. Mr. Gonso helped establish a church in Frederick in his Home Mission work.

Rev. and Mrs. Gonso plan to reside in Emmitsburg.

Need Barracks For West German Army

BONN, Germany (AP)—The parliamentary leader of Chancellor Konrad Adenauer's party announced Wednesday that the West German army will fall short of the 96,000 men promised the North Atlantic Alliance by the end of the year.

Henrich Krone of the Christian Democratic Union told a news conference lack of barracks for the new soldiers was to blame, not a shortage of volunteers.

Krone said Adenauer told his party last night that the first task of the new defense minister, Franz Josef Strauss, would be to break this news at the next meeting of the NATO council.

Adenauer fired the previous defense minister, Theodor Blank, yesterday so that the rearmament plans could be completely reviewed because of the many difficulties that had arisen.

FOUR STATE MEN HELP SEA RESCUE

SAN FRANCISCO (AP) — Four Pennsylvanians were directly involved in the dramatic rescue of the 31 survivors of a Pan American Airways airliner ditched in the Pacific Ocean Tuesday.

Three of them were listed as passengers on the plane, the fourth was skipper of the rescuing coast guard vessel.

One of the survivors was Navy Cmdr. Kenneth Strickler, 41, now living in Piedmont, Calif. His parents, Mr. and Mrs. Henry B. Strickler, live at Rt. 3, Uniontown, Pa.

Two other survivors were Albert Spear, 34, a Navy Seabee of Philadelphia stationed at Davisville, R.I., and Frank Dorner, a Bethlehem Steel worker of Northampton, Pa.

Cmdr. William K. Earle, formerly of Reading, Pa., headed the rescue operation from the bridge of the Coast Guard vessel Pontchartrain and received a "well done" from his superiors after radioing that all hands aboard the plane were safely picked up.

Prince Rainier of Monaco enlisted in the French Army in World War II; served as a lieutenant; refused to be promoted to colonel.

Plan Atom-Powered Surface Cruiser

WASHINGTON (AP) — The Navy has authorized the drafting of plans for this country's first atomic-powered surface ship, a 14,000-ton guided missile cruiser.

It sent the Bethlehem Steel Co. a preliminary contract Tuesday authorizing the firm to take the first steps leading to construction of the 700-foot craft at Bethlehem's yards in Quincy, Mass.

The Navy has said it expects the vessel to cost about 87½ million dollars, including its nuclear power plant. The Westinghouse Electric Corp. has been awarded a contract to build the ship's reactor for $18,335,000.

Asafetida Amulet



Talisman, charm, and amulet were all worn by our ancestors in an effort to avoid the plague. Not too many years ago, the bag of odorous asafetida was hung about the neck as protection against contagious diseases. It kept friends at a distance, but whether it acted the same against disease is doubtful.

Entrust the protection of your body against disease to your physician only. Your doctor and pharmacist should be selected with care and relied upon with confidence.

BRITCHER & BENDER
DRUG STORE
Chambersburg Street Gettysburg, Pa.



FIRST WITH THE NO-FUSS WRAPPER

NO FUSS... NO FUMBLE for you to serve or save delicious slices of Sunbeam in the new No-Fuss Wrapper. It stays so neat... so easy to use, from the first slice to the last.

IT'S NEW AND SO CONVENIENT! Now the printed band is sealed to the cellophane in Stroehmann's. Even the children can manage alone without rumpling the wrapper.

EASY IN, EASY OUT slices help prevent wrapper rips and tears. That's why Sunbeam in the NO-FUSS WRAPPER stays fresher longer than ever now.





Copr. Quality Bakers of America Cooperative, Inc., N.Y.C.

Stroehmann's Sunbeam

MINTER'S

Quality Food at low, low prices!

GOOD COFFEES AT LOW PRICES

MINTER'S SOCIETY BRAND	lb. 95c
MINTER'S SUPER CUP	lb. 85c
MAXWELL HOUSE INSTANT	6-oz. $1.43
NESCAFE INSTANT	6-oz. $1.41

Boscul SALTED PEANUTS 7¼ oz. 29c

Sunshine Crispy SALTINES pound box 25c

Mix 'em or Match 'em AUNT NELLIE'S Halves APRICOTS, Fruit COCKTAIL, Elberta PEACH CHUNKS, Bartlett PEARS — 4 303 cans $1.00

HAWAIIAN PUNCH 3 46-oz. cans $1.00

Keebler's Pecan SANDIES lb. pkg. 49c

Franklin Granulated SUGAR 5 lbs. 49c 10 lbs. 97c

TIDE — CHEER — DUZ large pkg. 32c giant size 76c

Kellogg's RIPE OLIVES giant size tall can 45c, super colossal tall can 55c

Musselman's APPLE BUTTER 28-oz. jar 21c

Kraft's VELVEETA CHEESE 2 lb. pkg. 79c

Good Seasons SALAD DRESSING KIT pkg. 22c
Including 2 Salad Dressing Mixes

Frozen Foods STOCK UP TODAY!

Grand Duchess STEAKS (4 to pkg.) 49c

Meyers BEEF PIES (serves 2) 65c

Fish Bites 2 8-oz. pkgs. 57c

Garden Mixed Vegetables pkg. 22c

CHOICE CUTS OF PRIME MEAT

Sirloin STEAKS lb. 79c

Corkhill HAM whole or half 49c
12-lb. Average

CORKRAN HILL BACON pound layer 49c

ROASTING CHICKEN FRYERS
Legs and Breasts

Ready-to-Cook Young TURKEYS
8 to 10 lb. average lb. 49c
U. S. Grade "A" Finer Flavor — Tender Meated!

FRUITS — VEGETABLES

Rutabagas	2 lbs. for 25c
Fresh Broccoli	large head 25c
Brussels Sprouts	qt. 35c
Fresh Cocoanuts	each 17c
Fresh Cultivated Persimmons	2 for 25c

Strictly Fresh SEA FOODS
CRAB MEAT
SCALLOPS
BUTTER
BLUE
FLOUNDER
HADDOCK
STEAK

CALL 445 OR 470 FREE DELIVERY

MINTER'S
BALTIMORE STREET AT EAST MIDDLE
OPEN FRIDAY UNTIL 9; SATURDAY UNTIL 10

York Springs

COUPLE MARKS THEIR 40TH WEDDING DAY

The family of Mr and Mrs Calvin Leer held a 40th wedding anniversary celebration at their home in York Springs on Saturday and Sunday Mr. and Mrs Leer had gone to the home of a son, Richard Leer, on Saturday and when they came home in the afternoon they were surprise to find all of their children and families, relatives and friends. The house was decorated with flowers which had been sent to them.

Among the guests were four ministers, Rev. Paul Gladfelter, who had performed the marriage ceremony; Rev. Norman L Bortner, Rev. Howard Smith and their son, Rev Ernest Leer Other out-of-town guests were Mrs Paul Gladfelter, Mr. and Mrs Jul Marte, Philadelphia Mr and Mrs Leer have five children Mrs Ralph Hikes, Donald, Ernest Richard and Raymond Leer They have 13 grandchildren. Mrs Leer's sister, Miss Etta Kauffman, Dillsburg, and Miss Elsie Leer and Mrs Clarence King assisted Mr and Mrs Leer's children arrange for the affair and serve refreshments to the guests They received many gifts, cards and flowers

The York Springs Girl Scouts Troop 19 will have a bake sale on Saturday morning at Hershey's 5 and 10 Cent Store They have four patrols this year The leaders are Joanne Flickinger, Stella May, Dolene Highlands and Shirley Golden A group of the girls are working on their Tenderfoot requirements The whole troop is working on dramatics and are planning for a Halloween fairy tale masquerade party on Wednesday, October 31 Some of the older girls are doing weaving at the home of Mrs Gallinger of East Berlin

The Mademoiselle Club will sponsor a card party this evening at the Scout cabin at 8 o'clock The members of the group have various projects to raise money for their building fund Mrs Harry Guise is making chicken corn soup as her project It will be on sale on Saturday from 9 a m until 12 Orders can be given until Friday evening

Mr and Mrs Donald Leer and children, Charlotte, Margaret and Danny were on a vacation trip through the New England states They visited Mr Leer's uncle, Ernest Kauffman, and family of Queens Village N Y enroute

WCTU Meeting

The WCTU met at the home of Mrs Glenn Wonders Friday The meeting was called to order by the president, Mrs Edgar Leer, with 14 members present Mrs Leer told the group they had reached the 'standard of excellence" this year and will strive to do the same next year Reports were given by committees followed by a question and answer period on parliamentary law in charge of Mrs June Leer The subject for the study period this year is the book written by Frank Laubauen entitled 'Wake Up or Blow Up' The group was invited to the 40th wedding anniversary of one of the members Mrs Calvin Leer They gave the celebrants a basket of fruit. The program for the evening was in charge of Mrs Glenn Wonders. A playlet, "Do Sponsors Qualify," was given by Mrs Edgar Leer and Mrs Lloyd Decker and a poem, "My Talent by Mrs Lloyd Keefer A special program is being arranged for next meeting November 9 and will be held at the York Springs Church of God

The members of the Mt Victory Church had a farewell party recently for their pastor, Rev C G Walters and family in the Mt Holly Springs band hall After the dinner had been served, Mrs Vernon Stoenzener presented Rev Walter with a Bible and also a gift to the family in behalf of the church The Youth Fellowship furnished the music Ninety-four persons were present



Going To Emmitsburg For Retirement

Rev John Gonso, pastor of the First Church of God in Martinsburg, W Va, and a native of Rocky Springs, will retire from the active ministry after 47 years of service

Rev Mr Gonso received his early schooling in the Rocky Springs school and attended the Frederick Business College, before entering Lebanon Valley College at Annville, Pa, to study for the ministry His wife, Mrs Hilda Gonso, is also a regularly ordained minister of the Churches of God of North America Rev. Mr Gonso helped establish a church in Frederick in his Home Mission work

Rev and Mrs Gonso plan to reside in Emmitsburg

Need Barracks For West German Army

BONN, Germany (AP)—The parliamentary leader of Chancellor Konrad Adenauer's party announced Wednesday that the West German army will fall short of the 96,000 men promised the North Atlantic Alliance by the end of the year

Henrich Krone of the Christian Democratic Union told a news conference lack of barracks for the new soldiers was to blame not a shortage of volunteers

Krone said Adenauer told his party last night that the first task of the new defense minister, Franz Josef Strauss, would be to break this news at the next meeting of the NATO council

Adenauer fired the previous defense minister Theodor Blank yesterday so that the rearmament plans could be completely reviewed because of the many difficulties that had arisen

FOUR STATE MEN HELP SEA RESCUE

SAN FRANCISCO (AP) — Four Pennsylvanians were directly involved in the dramatic rescue of the 31 survivors of a Pan American Airways airliner ditched in the Pacific Ocean Tuesday

Three of them were listed as passengers on the plane, the fourth was skipper of the rescuing coast guard vessel

One of the survivors was Navy Cmdr Kenneth Strickler 41 now living in Piedmont, Calif His parents, Mr and Mrs Henry B Strickler, live at Rt 3, Uniontown, Pa

Two other survivors were Albert Spear, 34, a Navy Seabee of Philadelphia stationed at Davisville R I, and Frank Dorner, a Bethlehem Steel worker of Northampton, Pa

Cmdr William K Earle, formerly of Reading, Pa, headed the rescue operation from the bridge of the Coast Guard vessel Pontchartrain and received a 'well done" from his superiors after radioing that all hands aboard the plane were safely picked up

Prince Rainier of Monaco enlisted in the French Army in World War II served as a lieutenant refused to be promoted to colonel

Plan Atom-Powered Surface Cruiser

WASHINGTON (AP) — The Navy has authorized the drafting of plans for this country's first atomic-powered surface ship a 14,000-ton guided missile cruiser

It cut the Bethlehem Steel Co a preliminary contract Tuesday authorizing the firm to take the first steps leading to construction of the 700 foot craft at Bethlehem's yards in Quincy, Mass

The Navy has said it expects the vessel to cost about 87½ million dollars including its nuclear power plant The Westinghouse Electric Corp has been awarded a contract to build the ship's reactor for $18 335 000

Asafetida Amulet



Talisman, charm, and amulet were all worn by our ancestors in an effort to avoid the plague. Not too many years ago, the bag of odorous asafetida was hung about the neck as protection against contagious diseases. It kept friends at a distance, but whether it acted the same against disease is doubtful.

Entrust the protection of your body against disease to your physician only. Your doctor and pharmacist should be selected with care and relied upon with confidence.

BRITCHER & BENDER
DRUG STORE
Chambersburg Street Gettysburg, Pa.



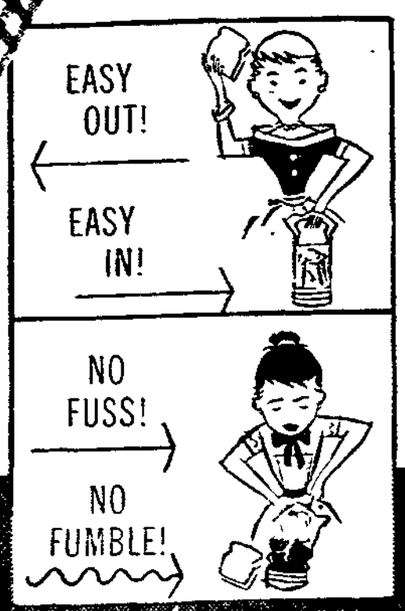
FIRST WITH THE NO-FUSS WRAPPER

NO FUSS...NO FUMBLE for you to serve or save delicious slices of Sunbeam in the new No-Fuss Wrapper. It stays so neat so easy to use, from the first slice to the last.

IT'S NEW AND SO CONVENIENT! Now the printed band is sealed to the cellophane in Stroehmann's. Even the children can manage alone without rumpling the wrapper.

EASY IN, EASY OUT slices help prevent wrapper rips and tears. That's why Sunbeam in the NO-FUSS WRAPPER stays fresher longer than ever now.





Stroehmann's Sunbeam

MINTER'S

Quality Food at low, low prices!

GOOD COFFEES AT LOW PRICES

MINTER'S SOCIETY BRAND	lb. 95c
MINTER'S SUPER CUP	lb. 85c
MAXWELL HOUSE INSTANT	6-oz. $1.43
NESCAFE INSTANT	6-oz. $1.41

Boscul **SALTED PEANUTS** 7¼ oz. 29c

Sunshine **Crispy SALTINES** pound box 25c

Mix 'em or Match 'em AUNT NELLIE'S

Halves APRICOTS
Fruit COCKTAIL
Elberta PEACH CHUNKS
Bartlett PEARS

4 303 cans $1.00

HAWAIIAN PUNCH 3 46-oz cans $1.00

Keebler's **Pecan SANDIES** lb. pkg. 49c

Franklin Granulated **SUGAR** 5 lbs. 49c 10 lbs. 97c

TIDE — CHEER — DUZ large pkg. 32c giant size 76c

Kellogg's **RIPE OLIVES** giant size tall can 45c super colossal tall can 55c

Musselman's **APPLE BUTTER** 28-oz jar 21c

Kraft's **VELVEETA CHEESE** 2-lb. pkg. 79c

Good Seasons **SALAD DRESSING KIT** pkg. 22c
Including 2 Salad Dressing Mixes

Frozen foods STOCK UP TODAY!

Grand Duchess **STEAKS** (4 to pkg.) 49c

Meyers **BEEF PIES** (serves 2) 65c

Fish Bites 2 8-oz pkgs. 57c

Garden Mixed **Vegetables** pkg. 22c

CHOICE CUTS OF PRIME MEAT

Sirloin **STEAKS** lb. 79c

Corkhill **HAM** whole or half 49c 12-lb. Average

CORKRAN HILL BACON pound layer 49c

ROASTING CHICKEN FRYERS
Legs and Breasts

Ready-to-Cook Young **TURKEYS**
8 to 10 lb. average lb. 49c
U S Grade "A" Finer Flavor — Tender Meated!

FRUITS — VEGETABLES

Rutabagas	2 lbs. for 25c
Fresh Broccoli	large head 25c
Brussels Sprouts	qt 35c
Fresh Cocoanuts	each 17c
Fresh Cultivated Persimmons	2 for 25c

Strictly Fresh **SEA FOODS**
CRAB MEAT
SCALLOPS
BUTTER BLUE
FLOUNDER
HADDOCK
STEAK

CALL 445 OR 470 FREE DELIVERY

MINTER'S
BALTIMORE STREET AT EAST MIDDLE
OPEN FRIDAY UNTIL 9· SATURDAY UNTIL 10

Dial 1450 For W-G-E-T Programs

TODAY'S PROGRAMS

4:30—Requestfully Yours
5:40—Music By Lombardo
5:45—Sports
6:00—World News
6:05—Today & Tomorrow
6:15—Behind The News
6:25—The Presidents Speak
6:30—Land Ho—Tribute to Columbus—Forman's Coffee Shop
7:00—Area News
—Hear an up-to-the-minute report of local news direct from The Gettysburg Times with Henry Roth reporting.
7:05—State News
7:10—Weather
7:15—National Guard Program
7:30—Make Believe Music Hall
7:45—Political Speech—Sen. Duff
8:00—Make Believe Music Hall
9:00—World News
9:05—Music Of Masters
10:00—World News
10:05—Dance Date
11:00—News And Sports Roundup
11:15—Sleepytime Serenade
11:55—World News
12:00—Sign Off

FRIDAY'S PROGRAMS

6:00—World News
6:05—Reveille Roundup
7:00—World News
7:15—Morning Show
7:25—Weather
7:30—News
Hear the official weatherman, direct from the Harrisburg State Airport weather station daily at this time.
7:35—Morning Show
8:00—World News
8:05—Local News
—Direct from the newsroom of The Gettysburg Times with Henry Roth reporting.
8:15—Morning Show
8:25—Weather
8:30—Music By Lombardo
8:35—Morning Show
8:45—Morning Devotions
Rev. Held
Mt. Joy Lutheran Church
9:00—Sacred Heart
9:15—Organ Reveries
9:30—Music Coast To Coast
10:00—World News
10:05—State News
10:10—Weather
10:15—Song and the Star. Today's Star: Gisele MacKensie
10:30—House Of Music
11:00—Guess Who—Guess What
11:30—Farm Journal Of The Air
11:45—Adams Co. Agr. Ext. Assn.
12:00—World News
12:05—State News
12:10—Music By Lombardo
12:15—Local News
12:20—Weather
12:25—Market Report
12:30—Westward To Music
12:45—Adventure In Melody
1:00—Young At Heart
2:00—Broadway Matinee
3:00—World and Local News
3:15—Sweet 'n Swing

Lake Lucerne in Switzerland, where the Rotary International will hold its convention (May 1957), is 226 miles wide, covers a space about the size of Connecticut and Massachusetts joined together.

Look Look Look

NO MONEY DOWN
STATE INSPECTED
READY TO GO

	Was	NOW
1951 Chevrolet 2-dr., R&H.		$595
1950 Pontiac 2-dr., R&H.		495
1949 Oldsmobile 98 4-dr.		495
1949 Ford Club Cpe., V8		295
1950 Pontiac 4-dr., Grey		395
1949 Pontiac 4-dr., Black		345
1949 Oldsmobile 76 4-dr., Green		295
1949 Pontiac Sdn., R&H., Green		395
1949 Oldsmobile 88 4-dr., Hyd., R&H.		495
1949 Chevrolet Conv. Cpe., R&H.		395
1948 Oldsmobile 98 4-dr.		295

5 New Oldsmobiles — **Ready for Delivery**

56 Chev. 4-dr. Bel Air P.S.
56 Pontiac Catalina HT
55 Buick Riviera 2-dr. P.S.
54 Studebaker 4-dr. V-8
54 Chevrolet 2-dr.
54 Pontiac 4-dr. Star Chief R.&H.
53 Dodge Sdn.
53 Pontiac 4-dr. Sdn. P.S., R.&H.
52 Oldsmobile "98" Holiday
52 Chevrolet 4-dr.
52 Plymouth 2-dr.
52 Pontiac 2-dr.
52 Pontiac 4-dr.
51 Chevrolet 2-dr.
51 Pontiac 4-dr. Sdn. R.&H.
51 Olds. 4-dr. Sdn. "98" R.&H.
51 Pontiac 4-dr. Sdn. R.&H.
51 Chev. 2-dr. Sdn. R.&H.
51 Oldsmobile 4-dr
50 Pontiac 4-dr.
50 Pontiac 2-dr. Sdn. R.&H.
50 Pontiac 2-dr. Sdn. R.&H.
50 Pontiac Wagon
49 Oldsmobile "98" 4-dr.
49 Ford Cpe.
49 Ford Club Cpe.
49 Pontiac 4-dr. Green
49 Oldsmobile 6 4-dr. Green
49 Pontiac 4-dr. Sdn. R.&H.
49 Pontiac 4-dr. Sdn. R.&H. Black
49 Olds. "88" 4-dr. Sdn. R.&H. Brown
48 Oldsmobile "98" 4-dr.
53 GMC Tractor
51 Dodge V Tag. Like New
56 GMC 102 Pickup
56 GMC ¾ T Pickup

GLENN L. BREAM, INC.
Paul R. Knox, Mgr.
OLDSMOBILE, CADILLAC and GMC SALES and SERVICE
100 Buford Ave. Gettysburg, Pa.
Open Evenings Until 9 P.M. Phone 336 or 337

Maryland Beef Cattle Producers, Inc.
Fourth Annual
FALL FEEDER CALF SALE
Thursday, October 25, 1956
BALTIMORE LIVESTOCK AUCTION MARKET, Inc.
WEST FRIENDSHIP, MARYLAND
Intersection of U.S. Rt. 40 & Md. Rt. 32, 25 Miles E. of Frederick
Grading Demonstration at 10:30 a.m. Sale 1:00 p.m.
1200 ..... STEERS AND HEIFERS 1200
ANGUS ..... HEREFORD ..... SHORTHORN
- Meet health requirements for interstate shipment
- Vaccinated against Blackleg and Shipping Fever
- Sold in lots by grade, weight, breed & sex

4-H & FFA Members—Selected "FANCY" Calves suitable for Projects will be sold individually.
For information contact:
Amos R. Meyer, University of Maryland, College Park, Md.
Auctioneers: Col. Stan Haworth—Col. Abe Diffenbach

WHAT'S WRONG WITH YOUR CAR?

- Low Mileage
- Bad Brakes
- Motor Heating
- Slow Starting
- Hard to Steer
- Poor Lights

Bring Your Car to Us for a Complete Check-up

GETTYSBURG MOTORS, INC.
York Street Gettysburg, Pa.

TELEVISION programs

Video Everyday—All Rights Reserved—M.T. Dickinson & Co., Inc.

THURSDAY

2-WMAR 4-WNBW 5-WITG 7-WMAL 8-WGAL 9-WTOP 11-WBAL 13-WAAM

Wonderful to OWN
Wonderful Reception
Enjoy
ADMIRAL TELEVISION
RALPH SHRYOCK
New Phone 1085-Y
Gettysburg, Pa., R. 4

SMOKER VINDALE
BRENTWOOD
8 to 10 Ft. Wide
For Better Quality Coaches Come to
King's Trailer Sales
Corner of Roosevelt Ave., Extd. and North York Road, York, Pa.

HIGHLIGHTS



7:30—(2-9) SGT. PRESTON OF THE YUKON — Starring Richard Simmons, Sgt. Preston battles a band of outlaws in a raging blazzard to rescue a lost patrol facing starvation in the Arctic winter.
(7-13) THE LONE RANGER—"White Hawk's Decision." His people's furture is at stake as an Indian chief ponders the choice of his successor. When the discovery of rich silver deposits on the tribal land brings outside gunmen into complicate the problem, the Lone Ranger and Tonto lend their aid and guidance to White Hawk.
8:00—(4-8-11) YOU BET YOUR LIFE—Audience participation program with Groucho Marx.
(7-13) CIRCUS TIME — Variety hour with Paul Winchell and his pal, Jerry Mahoney, as the ringmasters and Ralph Herman's Orchestra. Guest top performers as well as celebrated artists and acts from all over the world.
(9) BOB CUMMINGS SHOW—Comedy series, with Rosemary DeCamp. With his sister, Margaret, out of town, Bob Collins asks for volunteers, among his bevy of beautiful models for help with household chores. Donna Martell, Joi Lansing, Ann B. Davis and Dwayne Hickman will be featured.
8:30—(2-9) CLIMAX—With Bill Lundigan and Mary Costa as hosts. "The Midas Touch," starring Robert Preston and Margaret Hayes with Walter Abel, George Dolenz and introducing Anna Navarro.
(4-8-11) DRAGNET — A woman employed in a warehouse is suspected of slaying the night watchman, but a crime laboratory report indicates that a third person was in the slain man's room on the night of the murder.
9:00—(4-11) THE PEOPLE'S CHOICE—A romantic comedy series starring Jackie Cooper as young city councilman Socrates Miller, with Patricia Breslin as his girl friend, Mandy.
(7-13) WIRE SERVICE—"Hideout" Mercerdes McCambridge makes her debut in her first regular television series as wire service reporter. Waiting for a plane at the airport, she is almost a witness to the mysterious death of a famous jockey.
9:30—(2-9) PLAYHOUSE 90 — Eddie Cantor & Farley Granger co-star in "Sizeman and Son" with Mona Freeman, Peter Lorre and Carol Morris. Miss Universe of 1957. An adaptation of Elick Moll's magazine short story which tells a comic tale of a father-son's crisis over political and social theories.
(4-8-11) THE FORD SHOW—Starring Tennessee Ernie Ford—Guest: Zsa Zsa Gabor.
10:00—(4-8-11) VIDEO THEATER — (Color) "Flamingo Road" starring Robert Middleton and Joanne Dru co-star. An ex-carnival entertainer bnds herself involved with two men. She loves one but marries the other when the first one jilts her.
(7-13) OZARK JUBILEE — Red Foley, emcee and guests. Country style musical variety and comedy show.

PROGRAMS

THURSDAY EVENING

5:00—(2) This Changing World
(4-8-11) Comedy Time
(7) Mickey Mouse Club
(9) Amos 'n' Andy
(13) Matinee Movies
5:30—(2) Cartoon Funnies
(4) Footlight Theater
(8) Boston Blackie
(9) My Little Margie
(11) Smokey
(13) Buffalo Bill Jr.
5:55—(5) News
6:00—(2) Changing World
(5) Looney Tunes
(7) Buffalo Bill Jr.
(8) Death Valley Days
(9) Cisco Kid
(11) Paul's Puppets
(13) Mickey Mouse
6:15—(2) Church Crafts
(11) Little Rascals
6:30—(2) Comedy Carnival
(4) Sam & Friends
(5) Fun House
(7) Town and Country Time
(8) Sports, Weather
(9) 6:30 Spotlight
6:45—(2-9) Douglas Edwards, News
(4) Weather, News and Sports
(8) News
(11) News, Weather and Sports
(13) Film Funnies
6:50—(11) Weather Report
6:55—(7) Weather, Sports
(8) Regional News
(11) Sports Page
7:00—(2) Amos 'n' Andy
(4) Wild Bill Hickok
(5) Dangerous Assignment
(8) Crunch and Des
(9) Code 3
(11) Soldiers of Fortune
(13) Film Funnies
7:05—(7) Jim Gibbons Show
7:10—(7) News
7:15—(7-13) John Daly, News
7:30—(2-9) Sgt. Preston
(4-8-11) Dinah Shore Show
(5) The Whistler
(7-13) The Lone Ranger
7:45—(4-8) News Caravan
(11) Political
8:00—(2) News Final
(4-8-11) You Bet Your Life
(5) TV Premiere
(7-13) Circus Time
(9) Bob Cummings
8:10—(2) Curious Cameras
8:15—(2) Weather and Sports
8:30—(2-9) Climax
(4-8-11) Dragnet
9:00—(4-11) People's Choice
(7-13) Wire Service
(8) Highway Patrol
9:25—(5) News
9:30—(2-9) Playhouse 90
(4-8-11) The Ford Show
(5) The Falcon
10:00—(4-8-11) Video Theater
(5) Wrestling
(7-13) Ozark Jubilee
10:55—(2-4-8-9-11) Political
11:00—(2) Political
(4-7-11) News, Weather, Sports
(5) News
(8) News
(9) 11 p.m. Report
(13) Movietime
11:10—(5) Weather
11:15—(5) Featurama
(8) To Be Announced
(9) Late Show
(11) Tonight's Newsreel
11:20—(7) The Night Show
11:25—(4) Les Paul and Mary Ford
11:30—(2) Waterfront
(4-11) Tonight
(7) Political
11:45—(8) Tonight
12:00—(2) News
(7) The Night Show
(13) Pro Football Highlights
12:20—(2) Les Paul and Mary Ford
12:25—(2) Weather Map
12:30—(2) Mystery Theater
(13) Nocturne Movies
1:00—(2) News & Bible Reading
(4) Inspiration
(8) News
(9) Evening Meditation, Weather
(11) Program Previews
(13) Final Edition and Tomorrow on WAAM

FRIDAY MORNING

7:00—(2-9) Good Morning
(4-8-11) Today
8:00—(2-9) Captain Kangaroo
8:55—(11) Today In Baltimore
9:00—(2) To Be Announced
(4) Little Rascals
(8) College of the Air
(9) Theater of Stars
(11) Romper Room
9:05—(5) Thought For The Day
9:10—(5) Kartoon Klub
9:30—(4) Romper Room
(8) Hymns Of Faith
(9) Mark Evans Show
9:45—(2) To Be Announced
(5) Percy Platypus and Friends
10:00—(2-9) Garry Moore Show
(4-8-11) Ding Dong School
(5) Morning Movies
10:20—(13) Today on WAAM
10:25—(13) News
10:30—(4) Bandstand
(8) Romper Room
(11) In The Money
(13) Film Funnies
10:45—(2) Dialing For Dollars
(11) Homemakers
(13) Students Views The News
11:00—(2) Garry Moore
(4-11) Home
(8) Brighter Day
(13) Shopping And Home Cooking
11:15—(8) Valiant Lady
11:27—(4) Window
11:30—(2-8-9) Strike It Rich
(5) Life With Elizabeth
(13) Film Funnies
11:45—(13) What's New in Baltimore Schools

AFTERNOON

12:00—(2-9) Valiant Lady
(4-11) Tic Tac Dough
(5) Pete's Place
(8) TV Farmer
(13) Morning Movies
12:15—(2-8-9) Love Of Life
12:25—(7) News
12:30—(2-9) Search For Tomorrow
(4-11) It Could Be You
(5) Afternoon Movie
(7) Clown Corner
(8) World News
(13) Liberace
12:40—(8) Regional News
12:45—(2-9) Guiding Light
12:55—(7) News
1:00—(2) Matinee
(4) Feature Playhouse
(7) Dione Lucas Show
(8) Search for Tomorrow
(9) News
(11) Quiz Club
(13) Film Funnies
1:10—(9) Donna Douglas Show
1:15—(8) Today With Kay
1:30—(2-8) As The World Turns
(7) Favorite Story
(13) Oscar Frisbee Show
2:00—(2) Woman's Angle
(5) Ladies Be Seated
(7) Racket Squad
(8) Edge of Night
(9) As The World Turns
(11) Margie
(13) Playhouse 13
2:30—(2-9) House Party
(4-8-11) Tennessee Ernie Show
(7) Town and Country Matinee
(13) Matinee Movies
3:00—(2-8-9) Big Payoff
(4-11) Matinee Theater
(7-13) Political
3:30—(2-8-9) Bob Crosby Show
(5) Tea Time Theater
4:00—(2) Brighter Day
(4-8-11) Queen For A Day
(5) Frankie Laine Show
(9) Giant Ranch
4:15—(2-5) Secret Storm
4:30—(2) The Edge Of Night
(5) The Early Show
4:45—(4-8-11) Modern Romances

FRIDAY EVENING

5:00—(2) This Changing World
(4-8-11) Comedy Time
(7) Mickey House Club
(9) Amos 'n' Andy
(13) Matinee Movies
5:15—(2) Bahai Program
5:30—(2) Cartoon Funnies
(4) Footlight Theater
(8) Racket Squad
(9) My Little Margie
(11) In The Money
(13) Kit Carson
5:45—(11) Look At It This Way
5:55—(5) News
6:00—(2) Eleanor Arnett Nash at Home
(5) Looney Tunes
(7) Brave Eagle
(8-9) Cisco Kid
(11) Little Rascals
(13) Mickey Mouse
6:15—(2) Your Family Doctor
6:30—(2) Comedy Carnival
(4) Sam and Friends
(5) Fun House
(7) Town and Country Time
(8) Sports And Weather
(9) 6:30 Spotlight
(11) Sports Time
6:45—(4) Weather, News and Sports
(8) World News
(9) Douglas Edwards, News
(11) News, Weather and Sports
6:55—(7) Weather, Sports
(8) Regional News
7:00—(2) West Point
(4) Hit Parade
(5) Badge No. 714
(8) The Millionaire
(9) Annie Oakley
(11) Wild Bill Hickok
(13) Film Funnies
7:05—(7) Jim Gibbons Show
7:10—(7) Warren Quenstedt
7:15—(7-13) John Daly, News
7:30—(2-9) My Friend Flicka
(4-11) Eddie Fisher
(5) Fabian of Scotland Yard
(7-13) Rin Tin Tin
(8) Political
7:45—(4-8-11) News Caravan
8:00—(2) News Final
(4-8-11) Life of Riley
(5) First Run Theater
(7-13) Jim Bowie
(9) West Point Story
8:10—(2) Les Paul and Mary Ford
8:15—(2) Weather and Sports
8:30—(2-9) Dick Powell
(4-8-11) Walter Winchell Show
(7-13) Crossroads
8:55—(4-8) Political
9:00—(2-9) Crusader
(4-8-11) On Trial
(7) The Man Called X
(13) Treasure Hunt
9:20—(5) Political
9:30—(2-9) Political
(4-8-11) Big Story
(5) Crunch and Des
(7-13) The Vise
10:00—(2-9) The Lineup
(4-8-11) Cavalcade of Sports
(5) Captured
(7) Ray Anthony Show
(13) Sports Circle
10:30—(2-9) Person To Person
(5) Paris Precinct
(7) Crosscurrent

MEN!
HUNTING SEASON IS HERE!
GETTYSBURG NEWS & SPORTING GOODS
51 Chambersburg Street

WAR HERO HAS FATAL DISEASE

PAWTUCKET, R. I. (AP)—John T. Godfrey, 34, credited with shooting down 37 German aircraft during World War II, says he is suffering from an ailment which may kill him in a year or two.

He told the Pawtucket Times by telephone from his home in South Freeport, Maine, that doctors advised him he has amyotrophic lateral sclerosis.

Godfrey also said last night that the ailment is similar to muscular dystrophy, which damages the motor pathways and cells of the central nervous system.

He said a doctor told him he has "one to two years left."

Godfrey is married and is the father of two sons, aged 10 and 8.

"I'm not discouraged," he said. "I guess the Lord was pretty kind to give me those extra 14 years to live. When I recall all the close ones (in World War II) I feel pretty grateful and lucky for the extension."

Godfrey received numerous military decorations for his heroism.

Mesa Verde in Colorado has the most perfectly preserved cliff dwellings in the United States.

The U. S. Capitol forecourt in Washington, D. C., has been the setting for the inauguration of every president since Andrew Jackson. Architectural changes will change that for the next inauguration.

Buy Now — Pay Later
Free Estimates



Storm Windows, Doors and Jalousies
We Also Give S&H Green Stamps
MacDONALD COMPANY
61 Chambersburg Street
Phone Gettysburg 1432

PUBLIC SALE

SATURDAY, OCTOBER 20, 1956
12 O'clock Sharp D.S.T.

The undersigned must sell out and vacate for new highway at York Springs, Pa. on Route 94, southeast of Route 15.

Electric gas pump, 550-gal. tank; hand pump, 280-gal. tank; air compressor with tank and motor; oil-fired heat system, used 3 seasons with 8 radiators, pipes, fittings, and controls complete; water system complete with pipes; 3-piece bath complete with pipes; lavatory with trim; Frigidaire electric range; Frigidaire refrigerator; and light fixtures.

All above metioned will be disconnected and moved by buyer after sale is over and before October 24, 1956.

Water grindstone with motor; motor with shaft for stone or brush; elecric pipe machine holds 2" pipe; heavy radiator truck on rubber; light dolly; car creeper; heavy hand truck; hand water pumps; electric working head pump; Bucket-a-day water heater; water heater draft regulator; small radiator; pipe vise and stand; vises; pipe wrenches; socket sets; pipe fittings; extra big heavy anvil; heavy shaping horn; acetylene welding outfit on wheels; counter with drawers; electric motors; screw jacks; lavatory; cow water cup; sewer rod; sump pump; pipe covering; electric power drill stand; electric hand drills; saws; power lawn mower; platform scales; oil; oil pump and barrel; oil measures; pump and windlass well cleaning rig with good tires and engine; lots of other articles.

Household Goods

Ventian blinds; bed and springs, mattress; bureau; buffet; platform rocking chairs; child's rocking chair; floor lamps; table stand; table lamps; two-piece living room suit; club chair; wing chair; 9-12 Brussels rug and mat; stands; bench; corner shelf; old brass mantel clock; old dry sink; extension table; six oak chairs; kitchen cabinet; wood cupboard; electric fans; jars, crocks; dishes; medicine cabinet; linoleum rugs; stair pads. Other articles not mentioned.

House and part of shop less equipment and fixtures. Conditions will be made known day of sale for house.

Terms: Cash.

CHAS. O. MAY
York Springs, Pa.

Auct.: Baldwin
Clerk: Gardner
Refreshment rights reserved.

COLOR TV

Top-flight Shows In Color Are Now
SCHEDULED EVERY NIGHT IN THE WEEK!
You Are Invited to Visit Our Store and See a Show
4 Color and 15 Black and White Sets to Choose From
BAKER'S BATTERY SERVICE
Opposite Post Office Gettysburg, Pa.

BIG DISCOUNTS
NEW & USED CARS

BUY NOW AND SAVE BEFORE ANY POSSIBLE INCREASE IN PRICES

NEW CHEVROLETS and BUICKS

GUARANTEED
OK
USED CARS AND TRUCKS

56 Buick Special Hardtop
56 Chev. "V-8" Bel Air Conv.
56 Chev. 6-cyl., 4-dr.
55 Chev. "V-8" Bel Air 4-dr.
54 Chev. Bel Air 2-dr.
54 Ford V-8 2-dr. OD
54 Buick Hardtop Super
54 Ford 4-dr. Auto-Trans.
54 Nash "Cross Country" Station wagon, Hyd.
53 Olds. Super "88" 4-dr.
53 Mercury 2-dr.
53 Buick Hardtop Super
53 Plymouth 4-dr.
53 Plymouth 2-dr.
53 Chev. Hardtop
53 Chev. 4-dr.
53 Ford 2-dr.
52 Chev. 4-dr. PG
52 Chev. 4-dr.
52 Buick Hardtop Super
51 Chev. 2-dr.
51 Chev. 4-dr.
51 Plymouth 2-dr.
51 Plymouth 4-dr.
51 Ford 2-dr.
51 Dodge 4-dr.
51 Hudson 4-dr. Hyd.
50 Buick Super 4-dr.
50 Plymouth 4-dr.
50 Studebaker 4-dr. Champion
50 Chev. 4-dr.
50 Chev. 2-dr.
50 Dodge 4-dr.
50 Mercury 4-dr.
49 Chev. 2-dr.
49 Chev. 4-dr.
49 Olds. 4-dr.
49 Olds. 2-dr.
49 Ford V-8 2-dr.
48 De Soto 4-dr.
47 Pontiac 4-dr.

USED TRUCKS

55 Chev. ¾ Ton
53 GMC 1½ Ton
53 Chev. ¾ Ton
51 Chev. Sedan Del.
50 Dodge ½ Ton
46 Chev. ¾-ton panel
42 Ford 1½ Ton

OPEN EVENINGS AND SUNDAY

Warren Chevrolet Buick Sales
LINCOLNWAY EAST Phone 424 GETTYSBURG, PA.

HEAR THIS....
LEINHARDT'S of HANOVER GOING OUT OF THE
TOY BUSINESS
Famous Make Quality Toys
DRASTICALLY REDUCED FOR QUICK SALE

THIS IS OUR LAST YEAR IN THE TOY BUSINESS. EVERY ITEM MUST BE SOLD TO MAKE WAY FOR OUR NEW GREAT EXPANSION PROGRAM. WE ARE ENLARGING OUR CARPET, COLONIAL FURNITURE AND MAPLE DEPARTMENTS.

HURRY AND SAVE AT
LEINHARDT BROS.
28-30-32 BALTIMORE STREET
Near the Square in Hanover

Rainy Day or Sunny, Acme Saves You Money

Acme SUPER MARKETS Where Quality Counts and Your Money Goes Furthest

--and Acme Gives You S&H Green Stamps

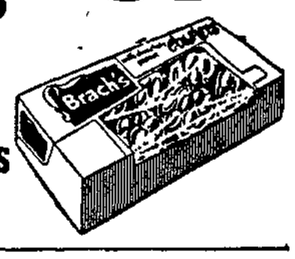
ALLSWEET
Margarine 2 lbs 59c
Mail 2 Rosettes for Coupon good for 2 lbs. free

CRISCO 10c Coupon on 3-lb can 3 lbs 95c
1-lb can 35c

COLLEGE INN
Chicken A-La King 10¾-oz can 53c
Enter "Cash A Word" Contest

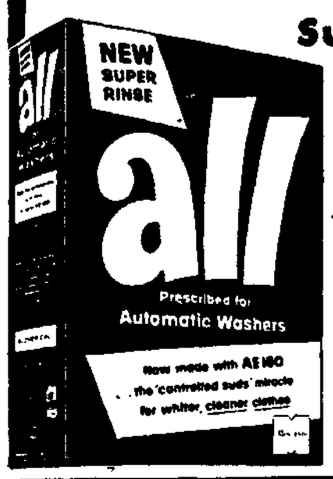
Brill's Spanish Rice 15-oz can 21c
Macaroni Dinner Brill's 15-oz can 21c
Spaghetti Sauce Brill's 10½-oz can 21c

FRESH! **Brach's Candies**
CHOCOLATE **PEANUTS** 9½-oz pkg 39c
CHOCOLATE **Peanut Clusters** 9-oz pkg 39c



ASSORTED **Bridge Mix** 9¾-oz pkg 39c

Redeem your **all** coupons here
SAVE 10¢ When You Buy **NEW Super Rinse**



Now made with miracle AE 160!
..gets clothes cleaner because it rinses out cleaner than other soaps and detergents (flakes, powder or liquid).
"Regular" size ONLY 27c with coupon

For Sweetening, Use **Sugarine** 4-oz bot 75c

KRETSCHMER'S **Wheat Germ** 12-oz jar 33c

PRINCESS **Waxed Paper** 2 125 ft rolls 45c

DOWNY FLAKE **Waffles** 4 5-oz pkgs 59c

Star Kist Tuna
Light Meat Chunk Style 6½-oz can 27c
White Meat Chunk Style 3 6½-oz cans $1

Lucky Leaf PIE FILLINGS

APPLE	22-oz can	33c
PEACH	22-oz can	33c
RAISIN	22-oz can	33c
CHERRY	22-oz can	33c
BLACKBERRY	22-oz can	45c
BLUEBERRY	22-oz can	45c

Lipton's Soups
Onion or Beef Veg. 2 1½-oz pkgs 31c
Tomato-Veg. or Noodle pkg of 3 37c
Green Pea 2 4-oz pkgs 27c

Velveeta Cheese Food 2 lb box 83c
Parkay Margarine 2 lbs 59c
Kraft's French Dressing 8-oz bot 23c
Miracle Sandwich Spread pt jar 37c
Pillsbury Biscuits 2 8-oz cans 23c
Kraft Caramel Nut Rolls can 39c

Kraft Oil For Cooking or Salads pt bot 37c qt bot 67c

Kraft Cheez Whiz 8-oz jar 29c 16-oz jar 53c

Kraft Cracker Barrel **Sharp Cheese** 8-oz wedge 43c

ZIPPY Liquid **STARCH** qt bot 20c ½-gal jug 37c

RIVAL DOG FOOD 2 16-oz cans 25c
Plenty of Meat, Liver and Vitamins

AEROWAX No-Rubbing **FLOOR WAX** pt jar 27c qt jar 53c

CALO
CAT FOOD 6 16-oz cans 79c
DOG FOOD 6 16-oz cans 79c

KASCO DOG MEAL 5 5-lb bag 65c 25-lb bag $2.47

BREEZE 15c off Pack giant pkg 65c

Silver Polish International 7-oz jar 39c
King Fluff qt bot 39c ½-gal jug 73c
Pussy Cat Cat Food 6 16-oz cans 57c
Wrisley's Soap Bag of 6 bars 59c
Lux Liquid Detergent giant can 99c reg. can 37c 22-oz can 67c
Silver Dust reg. pkg 33c giant pkg 80c

Rinso White reg. pkg 32c giant pkg 77c
LIFEBUOY SOAP 3 reg. cks 29c 2 bath cks 29c
Lux Flakes reg. pkg 33c giant pkg 80c
SURF reg. pkg 32c giant pkg 77c
Rinso Blue reg. pkg 32c giant pkg 77c
Lux Soap 4 reg. cks 35c 2 bath cks 25c

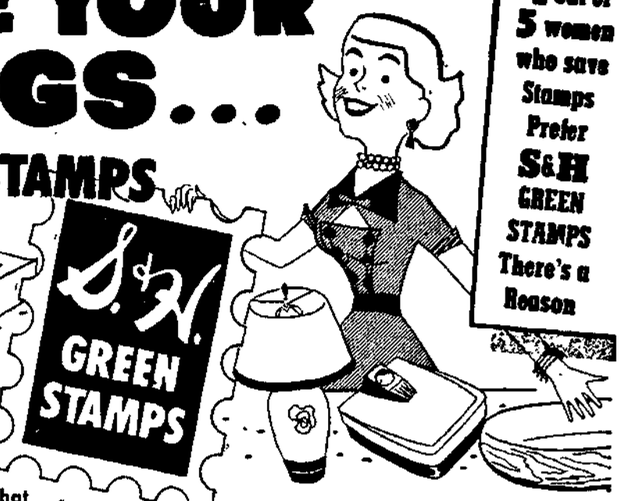
Prices effective thru Sat., Oct. 20, 1956. Quantity rights reserved.

Acme SUPER MARKETS Where Quality Counts and Your Money Goes Furthest

DOUBLE YOUR SAVINGS...

with LOW, LOW PRICES and S&H GREEN STAMPS





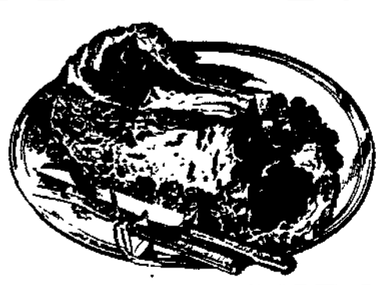
4 out of 5 women who save Stamps Prefer S&H GREEN STAMPS There's a Reason

RAINY DAY OR SUNNY, AT ACME YOU SAVE MONEY

FACTS *not* FICTION -- Compare Quality and Price. You'll be convinced that you always get the MOST of the BEST for the LEAST at the Acme.

Be Certain of Satisfaction -- Buy Lancaster Brand Meats

LANCASTER BRAND U. S. CHOICE
RIB ROAST



Center Cuts lb 59c

FRESHLY GROUND BEEF 3 lbs 95c

SPECIAL SALE OF LEAN, SKINNED
Smoked HAMS

Shank End Some Slices Removed lb 25c
Full Shank Half lb 39c
Full Butt Half lb 49c
Slices of These Hams lb 89c

Lancaster All-Meat **FRANKS** lb 39c

Cut-Up FRYERS Breasts lb 69c Legs lb 63c

CAPONS
Fancy, Plump, Oven-Ready 4½ to 5½ lb avg. Extra Special! lb 49c

Farmdale Chicken, Beef or Turkey Pies 5 for 99c
Sawyer's Pre-Cooked Fish Sticks 2 10-oz pkgs 59c

OAK HILL LUSCIOUS
PEACHES
4 No 2½ cans 99c

IDEAL HAWAIIAN
PINEAPPLE JUICE
2 46-oz cans 47c *New Low Price*

CAMPBELL'S
Pork & Beans
2 16-oz cans 25c

STANDARD QUALITY
TOMATOES
3 16-oz cans 35c

IDEAL NEW PACK
Tomato Juice
2 46-oz cans 49c

Virginia Lee Bakery Treats

Reg. 19c Supreme Seeded **Rye Bread** Special 15c
Farmdale Enriched Bread loaf 16c
Improved Supreme Bread loaf 18c
Home-Style Butter Bread loaf 23c
Corn-Top Bread loaf 20c
Louella Butter Bread loaf 25c
Do'Nuts Plain, Sugared or Cinnamon doz 25c
Reg. 69c Virginia Lee Fresh **Orange Layer Cakes** Special 65c
Apple Coffee Cakes ea 45c

Acme for Dairy Foods, Ice Cream, etc.

Louella *The Finest Butter in America* 34's: lb 71c
Richland Creamery Butter lb 69c
Treat your family to the best -- it costs no more.

Glendale Club Cheese Food	2 lb box	73c
Louella Evap. Milk	6 tall cans	77c
Farmdale Non-Fat Milk	16-oz pkg	33c
Sunnydell Ice Cream	½ gal ctn	89c
Ideal Instant Coffee	4-oz jar	85c
Win-Crest Coffee	lb	89c
Pancake Mix Gold Seal New Pack	2 18-oz pkgs	23c
1890 French Dressing 5c Off Deal	8-oz bot	24c
Strawberry Preserves Ideal	12-oz jar	31c
Fresh Nom-de-Lite Mayonnaise	pt jar	35c
Ideal Salad Oil	pt bot	31c
Cream of Rice Cereal	18-oz pkg	34c
Devonsheer Bread Crumbs	10-oz can	19c
Noxon Metal Polish	8-oz bot	21c
Chopped Beef Kingan's Reliable	3 12-oz cans	$1
My-T-Fine Puddings Reg. or Instant	3 pkgs	29c
Kraft's Mayonnaise	pt jar	43c
Dole's Pineapple Slices	15-oz can	19c
Fruit Cocktail Del Monte or Ideal	30-oz can	37c
Asparagus Spears Ideal All Green	14½-oz can	39c
Cooked Spaghetti Ideal	2 15½-oz cans	25c
Ideal Tea Bags Orange-Pekoe Special, 64 bags		58c
Princess Enriched Margarine	2 lbs	39c

Prices effective thru Sat., Oct. 20, 1956. Quantity rights reserved.

You can't beat Acme Fresh Produce Savings

FLAMING RED CALIFORNIA
Tokay Grapes
Extra Special! 3 lbs 25c

U. S. No. 1 Quality Md. Golden
SWEET POTATOES
Extra Special! 4 lbs 23c

SOLID, CRISP HEADS *Extra Special!*
CABBAGE
lb 3c

FIRM YELLOW GLOBE
ONIONS
3 lbs 10c

BIG $1.00 FROZEN FOOD SALE

IDEAL PEAS 10 oz pkg
CUT CORN Ideal 10 oz pkg
Leaf Spinach Ideal 12 oz pkg
Chopped Spinach Ideal 12-oz
Peas & Carrots Ideal 10-oz pkg
Chopped Broccoli Ideal 10-oz pkg

Mix or Match

IDEAL ORANGE JUICE 6 6-oz cans $1.00
6 for $1.00
Stock Your Freezer Now!

Open Monday thru Thursday 9 A.M. to 6 P.M., Fridays 9 A.M. to 9 P.M., Saturdays 8 A. M. to 9 P.M.—Operating On Daylight Saving Time

Plenty of Parking

Dial 1450 For W-G-E-T Programs

TODAY'S PROGRAMS

4:30—Requestfully Yours
5 40—Music By Lombardo
5:45—Sports
6.00—World News
6 05—Today & Tomorrow
6 15—Behind The News
6.25—The Presidents Speak
6.30—Land Ho—Tribute to Columbus—Forman's Coffee Shop
7 00—Area News
—Hear an up-to-the-minute report of local news direct from The Gettysburg Times with Henry Roth reporting
7:05—State News
7 10—Weather
7:15—National Guard Program
7 30—Make Believe Music Hall
7:45—Political Speech—Sen Duff
8 00—Make Believe Music Hall
9 00—World News
9:05—Music Of Masters
10.00—World News
10 05—Dance Date
11.00—News And Sports Roundup
11 15—Sleepytime Serenade
11:55—World News
12:00—Sign Off

FRIDAY'S PROGRAMS

6:00—World News
6:05—Reveille Roundup
7:00—World News
7 15—Morning Show
7 25—Weather
7:30—News
Hear the official weatherman, direct from the Harrisburg State Airport weather station daily at this time
7.35—Morning Show
8 00—World News
8 05—Local News
—Direct from the newsroom of The Gettysburg Times with Henry Roth reporting
8 15—Morning Show
8 25—Weather
8.30—Music By Lombardo
8 35—Morning Show
8 45—Morning Devotions
Rev Held
Mt Joy Lutheran Church
9 00—Sacred Heart
9 15—Organ Reveries
9 30—Music Coast To Coast
10.00—World News
10 05—State News
10 10—Weather
10 15—Song and the Star Today's Star: Gisele MacKenzie
10 30—House Of Music
11 00—Guess Who—Guess What
11.30—Farm Journal Of The Air
11 45—Adams Co. Agr. Ext Assn
12 00—World News
12.05—State News
12 10—Music By Lombardo
12 15—Local News
12 20—Weather
12 25—Market Report
12 30—Westward To Music
12 45—Adventure In Melody
1 00—Young At Heart
2 00—Broadway Matinee
3 00—World and Local News
3 15—Sweet 'n Swing

Lake Lucerne in Switzerland, where the Rotary International will hold its convention (May 1957), is 226 miles wide, covers a space about the size of Connecticut and Massachusetts joined together.

Look Look Look

NO MONEY DOWN
STATE INSPECTED
READY TO GO

	Was	NOW
1951 Chevrolet 2-dr., R&H.		$595
1950 Pontiac 2-dr., R&H.		495
1949 Oldsmobile 98 4-dr.		495
1949 Ford Club Cpe., V8		295
1950 Pontiac 4-dr., Grey		395
1949 Pontiac 4-dr., Black		345
1949 Oldsmobile 76 4-dr., Green		295
1949 Pontiac Sdn., R&H., Green		395
1949 Oldsmobile 88 4-dr., Hyd., R&H.		495
1949 Chevrolet Conv. Cpe., R&H.		395
1948 Oldsmobile 98 4-dr.		295

5 New Oldsmobiles — **Ready for Delivery**

56 Chev. 4-dr Bel Air P S.
56 Pontiac Catalina HT
55 Buick Riviera 2-dr P S
54 Studebaker 4-dr V-8
54 Chevrolet 2-dr.
54 Pontiac 4-dr. Star Chief R&H
52 Dodge Sdn
53 Pontiac 4-dr Sdn P.S R.&H
52 Oldsmobile "98" Holiday
52 Chevrolet 4-dr.
52 Plymouth 2-dr.
52 Pontiac 2-dr.
52 Pontiac 4-dr.
51 Chevrolet 2-dr.
51 Pontiac 4-dr Sdn. R.&H.
51 Olds. 4-dr Sdn "98" R&H
51 Pontiac 4-dr Sdn R&H
51 Chev 2-dr Sdn R&H
51 Oldsmobile 4-dr
50 Pontiac 4-dr.
50 Pontiac 2-dr Sdn R&H
50 Pontiac 2-dr Sdn R&H
50 Pontiac Wagon
49 Oldsmobile "98" 4-dr.
49 Ford Cpe
49 Ford Club Cpe.
49 Pontiac 4-dr. Green
49 Oldsmobile 6 4-dr Green
49 Pontiac 4-dr Sdn R&H
49 Pontiac 4-dr Sdn. R.&H Black
49 Olds. "88" 4-dr Sdn R.&H Brown
46 Oldsmobile "98" 4-dr.
56 GMC 102 Pickup
54 GMC ¾ T Pickup
53 GMC Tractor
51 Dodge V Tag. Like New

GLENN L. BREAM, INC.
Paul R. Knox, Mgr.
OLDSMOBILE, CADILLAC and GMC SALES and SERVICE
100 Buford Ave. Gettysburg, Pa.
Open Evenings Until 9 P.M. Phone 336 or 337

Maryland Beef Cattle Producers, Inc.
Fourth Annual
FALL FEEDER CALF SALE
Thursday, October 25, 1956
BALTIMORE LIVESTOCK AUCTION MARKET, Inc.
WEST FRIENDSHIP, MARYLAND
Intersection of U.S Rt. 40 & Md Rt 32 25 Miles E of Frederick
Grading Demonstration at 10:30 a.m. Sale 1:00 p.m.
1200 ..... STEERS AND HEIFERS 1200
ANGUS .... HEREFORD ..... SHORTHORN
- Meet health requirements for interstate shipment
- Vaccinated against Blackleg and Shipping Fever
- Sold in lots by grade, weight, breed & sex

4-H & FFA Members—Selected "FANCY" Calves suitable for Projects will be sold individually.
For information contact:
Amos R. Meyer, University of Maryland, College Park, Md.
Auctioneers: Col Stan Haworth—Col Abe Diffenbach

WHAT'S WRONG WITH YOUR CAR?

- Low Mileage
- Bad Brakes
- Motor Heating
- Slow Starting
- Hard to Steer
- Poor Lights

Bring Your Car to Us for a Complete Check-up

GETTYSBURG MOTORS, INC.
York Street Gettysburg, Pa.

TELEVISION Programs

Video Everyday—All Rights Reserved—M. T. Dickinson & Co., Inc.

THURSDAY

2-WMAR 4 WNBW 4-WTTG 7-WMAL 8-WGAL 9-WTOP 11-WBAL 13 WAAM

Wonderful to OWN
Wonderful Reception
Enjoy
ADMIRAL TELEVISION
RALPH SHRYOCK
New Phone 1085-Y
Gettysburg, Pa., R. 4

SMOKER VINDALE
BRENTWOOD
8 to 10 Ft. Wide
For Better Quality Coaches Come to
King's Trailer Sales
Corner of Roosevelt Ave., Extd. and North York Road, York, Pa.

HIGHLIGHTS

7 30—(2-9) SGT PRESTON OF THE YUKON — Starring Richard Simmons Sgt Preston battles a band of outlaws in a raging blizzard to rescue a lost patrol facing starvation in the Arctic winter
(7-13) THE LONE RANGER—'White Hawk's Decision" His people's furture is at stake as an Indian chief ponders the choice of his successor When the discovery of rich silver deposits on the tribal land brings outside gunmen into complicate the problem the Lone Ranger and Tonto lend their aid and guidance to White Hawk
8 00—(4-8 11) YOU BET YOUR LIFE—Audience participation program with Groucho Marx
(7 13) CIRCUS TIME — Variety hour with Paul Winchell and his pal Jerry Mahoney, as the ringmasters and Ralph Herman's Orchestra Guest top performers as well as celebrated artists and acts from all over the world
(9) BOB CUMMINGS SHOW—Comedy series with Rosemary De Camp With his sister Margaret out of town Bob Collins asks for volunteers among his bevy of beautiful models for help with household chores Donna Martell, Joi Lansing Ann B Davis and Dwayne Hickman will be featured
8 30—(2-9) CLIMAX—With Bill Lundigan and Mary Costa as hosts "The Midas Touch" starring Robert Preston and Margaret Hayes with Walter Abel, George Dolenz and introducing Anna Navarro



(4-8-11) DRAGNET — A woman employed in a warehouse is suspected of slaying the night watchman, but a crime laboratory report indicates that a third person was in the slain man's room on the night of the murder
9 00—(4-11) THE PEOPLE'S CHOICE—A romantic comedy series starring Jackie Cooper as young city councilman Socrates Miller, with Patricia Breslin as his girl friend, Mandy
(7 13) WIRE SERVICE—"Hideout' Mercerdes McCambridge makes her debut in her first regular television series as wire service reporter Waiting for a plane at the airport she is almost a witness to the mysterious death of a famous jockey
9 30—(2-9) PLAYHOUSE 90 — Eddie Cantor & Farley Granger co-star in "Sizeman and Son with Mona Freeman Peter Lorre and Carol Morris Miss Universe of 1957. An adaptation of Elick Moll's magazine short story which tells a comic tale of a father-son's crisis over political and social theories
(4-8-11) THE FORD SHOW—Starring Tennessee Ernie Ford—Guest Zsa Zsa Gabor
10 00—(4 8 11) VIDEO THEATER — (Color) 'Flamingo Road' starring Robert Middleton and Joanne Dru co star An ex-carnival entertainer finds herself involved with two men She loves one but marries the other when the first one jilts her
(7 13) OZARK JUBILEE — Red Foley emcee and guests Country style musical variety and comedy show.

PROGRAMS

THURSDAY EVENING

5 00—(2) This Changing World
(4-8-11) Comedy Time
(7) Mickey Mouse Club
(9) Amos 'n Andy
(13) Matinee Movies
5 30—(2) Cartoon Funnies
(4) Footlight Theater
(5) Boston Blackie
(9) Ms Little Margie
(11) Smokey
(13) Buffalo Bill Jr
5 55—(5) News
6 00—(2) Changing World
(5) Looney Tunes
(7) Buffalo Bill Jr
(9) Death Valley Days
(9) Cisco Kid
(11) Paul's Puppets
(13) Mickey Mouse
6 15—(2) Church Crafts
(11) Little Rascals
6 30—(2) Comedy Carnival
(4) Sam & Friends
(5) Fun House
(7) Town and Country Time
(8) Sports Weather
(9) 6 30 Spotlight
6 45—(2-9) Douglas Edwards News
(4) Weather News and Sports
(5) News
(11) News Weather and Sports
(13) Film Funnies
6 50—(11) Weather Report
6 55—(7) Weather Sports
(8) Regional News
(11) Sports Page
7 00—(2) Amos n Andy
(4) Wild Bill Hickok
(5) Dangerous Assignment
(8) Crunch and Des
(9) Code 3
(11) Soldiers of Fortune
(13) Film Funnies
7 05—(7) Jim Gibbons Show
7 10—(7) News
7 15—(7-13) John Daly, News
7 30—(2-9) Sgt Preston
(4 8 11) Dinah Shore Show
(5) The Whistler
(7-13) The Lone Ranger
7 45—(4 8) News Caravan
(11) Political
8 00—(2) News Final
(4 8-11) You Bet Your Life
(5) TV Premiere
(7 13) Circus Time
(9) Bob Cummings
8 10—(2) Curious Cameras
8 15—(2) Weather and Sports
8 30—(2-9) Climax
(4 8 11) Dragnet
9 00—(4 11) Peoples Choice
(7-13) Wire Service
(5) Highway Patrol
9 25—(5) News
9 30—(2-9) Playhouse 90
(4 8-11) The Ford Show
(5) The Falcon
10 00—(4-8-11) Video Theater
(5) Wrestling
(7-13) Ozark Jubilee
10 55—(2-4-8-9 11) Political
11 00—(2) Political
(4-7-11) News, Weather, Sports
(5) News
(8) News
(9) 11 p m. Report
(13) Movietime
11 10—(4) Weather
11 15—(5) Featurama
(8) To Be Announced
(9) Late Show
(11) Tonight's Newsreel
11 20—(7) The Night Show
11 25—(4) Les Paul and Mary Ford
11 30—(2) Waterfront
(4-11) Tonight
(7) Political
11 45—(8) Tonight
12 00—(2) News
(7) The Night Show
(13) Pro Football Highlights
12 20—(2) Les Paul and Mary Ford
12 25—(2) Weather Map
12 30—(2) Western Theater
(13) Nocturne Movies
1 00—(2) News & Bible Reading
(4) Inspiration
(5) News
(9) Evening Meditation Weather
(13) Program Previews
(7) Final Edition and Tomorrow on WAAM

FRIDAY MORNING

7 00—(2 9) Good Morning
(4-8-11) Today
8 00—(2 9) Captain Kangaroo
8 55—(11) Today In Baltimore
9 00—(2) To Be Announced
(4) Little Rascals
(5) College of the Air
(9) Theater of Stars
(13) Bowery Boys
9 05—(4) Thought For The Day
9 10—(4) Kathryn Kuhn
9 30—(4) Romper Room
(5) Heroes Of Faith
(9) Mark Evans Show
9 45—(2) To Be Announced
(4) Peter Pumpkin and Friends
10 00—(2 9) Captain Kangaroo Show
(4-8-11) Dang Dong School
(5) Morning Movies
10 55—(13) Today on WAAM
11 00—(7) News
11 30—(4) Faith and
(5) Romper Room
(7) To Tell the Truth
(9) Time To Remember
11 45—(7) I Love Lucy Reruns
(11) Homemakers
(13) Morning News The News
12 00—(4) Moore
(5) Ding Dong
(7) Love of Life
(9) Cooking And Home Crossing
12 15—(4) Valiant Lady
12 30—(4) Window
12 55—(2-4-8-9 11) Noon Report
(5) To Tell the Truth
(7) Film Features
(13) Today's News in Baltimore
1 00—(2) Search For Tomorrow
(4) Restless Gun
(5) Afternoon Movie
(7) Guiding Light
(9) Movie Matinee
(13) Movietime

AFTERNOON

12 00—(2-9) Valiant Lady
(4-11) To Tell the Truth
(5) Peters Place
(7) TV Farmer
(13) Morning Movies
12 55—(2-4-8-9 11) Time Of Life
1 00—(2) News
(4) Search For Tomorrow
(5) Restless Gun
(7) Afternoon Movie
(9) Queen Connie
(11) Women's News
(13) Today's

12 40—(8) Regional News
12 45—(2 9) Guiding Light
12 55—(7) News
1 00—(2) Matinee
(4) Feature Playhouse
(7) Dione Lucas Show
(8) Search for Tomorrow
(9) News
(11) Quiz Club
(13) Film Funnies
1 10—(9) Donna Douglas Show
1 15—(8) Today With Kay
1 30—(2 8) As The World Turns
(7) Favorite Story
(13) Oscar Frisbee Show
2 00—(2) Woman's Angle
(5) Ladies Be Seated
(7) Racket Squad
(8) Edge of Night
(9) As The World Turns
(11) Margie
(13) Playhouse 13
2 30—(2-9) House Party
(4-8-11) Tennessee Ernie Show
(7) Town and Country Matinee
(13) Matinee Movies
3 00—(2-8-9) Big Payoff
(4-11) Matinee Theater
(7-13) Political
3 30—(2-8-9) Bob Crosby Show
(5) Tea Time Theater
4.00—(2) Brighter Day
(4-8-11) Queen For A Day
(5) Frankie Laine Show
(9) Giant Ranch
4 15—(2-5) Secret Storm
4 30—(2) The Edge Of Night
(5) The Early Show
4 45—(4-8 11) Modern Romances

FRIDAY EVENING

5 00—(2) This Changing World
(4-8-11) Comedy Time
(7) Mickey House Club
(9) Amos 'n' Andy
(13) Matinee Movies
5 15—(2) Bahai Program
5 30—(2) Cartoon Funnies
(4) Footlight Theater
(5) Racket Squad
(9) Ms Little Margie
(11) In The Money
(13) Kit Carson
5 45—(11) Look At It This Way
5 55—(5) News
6 00—(2) Eleanor Arnett Nash at Home
(5) Looney Tunes
(7) Brave Eagle
(8-9) Cisco Kid
(11) Little Rascals
(13) Mickey Mouse
6 15—(2) Your Family Doctor
6 30—(2) Comedy Carnival
(4) Sam and Friends
(5) Fun House
(7) Town and Country Time
(8) Sports And Weather
(9) 6 30 Spotlight
(11) Sports Time
6 45—(4) Weather, News and Sports
(5) World News
(9) Douglas Edwards, News
(11) News Weather and Sports
6 55—(7) Weather Sports
(5) Regional News
7 00—(2) West Point
(4) Hit Parade
(5) Badge No 714
(8) The Millionaire
(9) Annie Oakley
(11) Wild Bill Hickok
(13) Film Features
7 05—(7) Jim Gibbons Show
7 10—(7) Warren Quartette
7 15—(7-13) John Daly News
7.30—(2 9) Mr Peepers Flicks
(4-11) Eddie Fisher
(5) Fabian of Scotland Yard
(7-13) Rin Tin Tin
(8) Political
7 45—(4-8-11) News Caravan
8 00—(2) News Final
(4-8-11) Life of Riley
(5) Last Run Theater
(7-13) Jim Bowie
(9) West Point Story
8 15—(2) Les Paul and Mary Ford
8 15—(2) Weather and Sports
8 30—(2-9) It's Papa!
(4 8 11) Walter Winchell Show
(7-13) Conestoga
8 55—(4 8) To Tell
9.00—(2 9) Crusader
(4 8 11) Mr Ed
(5) The Man Called X
(7-13) Texas In Hour
9 30—(4) Decoy
9 30—(2 9) Playhouse
(4 8 11) Phil Silvers
(5) Gangshot and Dan
(7 13) The Line
11 00—(2-4) The Last Days of Sports
(5) Late
(7) The Ernie Ford Show
(9) Late Show
11 30—(2) Peter Potter
(4) Peter Potter
(5) Crusader

MEN!
HUNTING SEASON IS HERE!
GETTYSBURG NEWS & SPORTING GOODS
31 Chambersburg Street

WAR HERO HAS FATAL DISEASE

PAWTUCKET, R I (AP)—John T. Godfrey, 34, credited with shooting down 37 German aircraft during World War II, says he is suffering from an ailment which may kill him in a year or two.

He told the Pawtucket Times by telephone from his home in South Freeport, Maine, that doctors advised him he has amyotrophic lateral sclerosis.

Godfrey also said last night that the ailment is similar to muscular dystrophy, which damages the motor pathways and cells of the central nervous system.

He said a doctor told him he has "one to two years left."

Godfrey is married and is the father of two sons, aged 10 and 8.

"I'm not discouraged," he said. "I guess the Lord was pretty kind to give me those extra 14 years to live. When I recall all the close ones (in World War II) I feel pretty grateful and lucky for the extension."

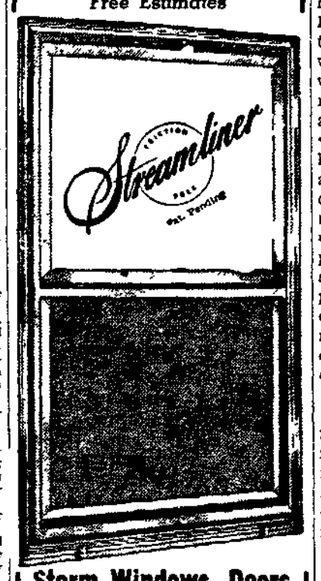
Godfrey received numerous military decorations for his heroism.

Mesa Verde in Colorado has the most perfectly preserved cliff dwellings in the United States.

The U S Capitol forecourt in Washington, D. C, has been the setting for the inauguration of every president since Andrew Jackson Architectural changes will change that for the next inauguration.

(11) The 'Y' on World Fronts
10 45—(4 8-11) Sports Corner
11 00—(2) Racket Squad
(4-7-11) News, Weather And Sports
(5) News
(8) News Regional News
(9) 11 P M Report
(13) Movietime
11 10—(4) Weather
11 15—(5) Featurama
(8) National Bowling Champions
(9) Late Show
(11) Tonight's Newsreel
11 20—(7) Billion Dollar Movie
11 25—(4) Les Paul and Mary Ford
11 30—(2) Harness Racing
(4-11) Tonight

Buy Now—Pay Later
Free Estimates



Storm Windows, Doors and Jalousies
We Also Give S&H Green Stamps
MacDONALD COMPANY
61 Chambersburg Street
Phone Gettysburg 1432

PUBLIC SALE
SATURDAY, OCTOBER 20, 1956
12 O'clock Sharp D.S.T.

The undersigned must sell out and vacate for new highway at York Springs, Pa. on Route 94, southeast of Route 15.

Electric gas pump, 550-gal. tank; hand pump, 280-gal. tank; air compressor with tank and motor; oil-fired heat system, used 3 seasons with 8 radiators, pipes, fittings, and controls complete; water system complete with pipes; 3-piece bath complete with pipes; lavatory with trim; Frigidaire electric range; Frigidaire refrigerator; and light fixtures.

All above metioned will be disconnected and moved by buyer after sale is over and before October 24, 1956

Water grindstone with motor; motor with shaft for stone or brush; electric pipe machine holds 2" pipe, heavy radiator truck on rubber; light dolly; car creeper; heavy hand truck; hand water pumps; electric working head pump; Bucket-a-day water heater; water heater draft regulator; small radiator; pipe vise and stand, vises; pipe wrenches; socket sets; pipe fittings; extra big heavy anvil, heavy shaping horn; acetylene welding outfit on wheels, counter with drawers; electric motors; screw jacks, lavatory, cow water cup, sewer rod; sump pump; pipe covering; electric power drill stand, electric hand drills; saws; power lawn mower; platform scales, oil, oil pump and barrel; oil measures; pump and windlass well cleaning rig with good tires and engine; lots of other articles

Household Goods

Ventian blinds, bed and springs, mattress; bureau; buffet; platform rocking chairs, child's rocking chair; floor lamps; table stand, table lamps, two-piece living room suit; club chair; wing chair, 9-12 Brussels rug and mat, stands; bench; corner shelf; old brass mantel clock, old dry sink, extension table; six oak chairs; kitchen cabinet, wood cupboard, electric fans; jars, crocks; dishes; medicine cabinet, linoleum rugs, stair pads. Other articles not mentioned

House and part of shop less equipment and fixtures. Conditions will be made known day of sale for house

Terms. Cash

CHAS. O. MAY
York Springs, Pa

Auct Baldwin
Clerk Gardner
Refreshment rights reserved

COLOR TV

Top-flight Shows In Color Are Now
SCHEDULED EVERY NIGHT IN THE WEEK!
You Are Invited to Visit Our Store and See a Show
4 Color and 15 Black and White Sets to Choose From
BAKER'S BATTERY SERVICE
Opposite Post Office Gettysburg, Pa.

BIG DISCOUNTS
NEW & USED CARS

BUY NOW AND SAVE BEFORE ANY POSSIBLE INCREASE IN PRICES

NEW CHEVROLETS and BUICKS

GUARANTEED

OK

USED CARS AND TRUCKS

56 Buick Special Hardtop
56 Chev "V-8" Bel Air Conv
56 Chev. 6 cyl. 4-dr.
55 Chev. "V-8" Bel Air 4-dr.
54 Chev Bel Air 2-dr.
54 Ford ½-8 2-dr OD
54 Buick Hardtop Super
54 Ford 4-dr. Auto-Trans
54 Nash "Cross Country" Station wagon, Hyd.
53 Olds Super "88" 4-dr
53 Mercury 2-dr
53 Buick Hardtop Super
53 Plymouth 4-dr
53 Plymouth 2-dr.
53 Chev. Hardtop
53 Chev 4-dr
53 Ford 2-dr
52 Chev. 4-dr PG
52 Chev 4-dr
52 Buick Hardtop Super
51 Chev. 2-dr.
51 Chev. 4-dr.
51 Plymouth 2-dr.
51 Plymouth 4-dr.
51 Ford 2-dr.
51 Dodge 4-dr.
51 Hudson 4-dr. Hyd.
50 Buick Super 4-dr.
50 Plymouth 4-dr.
50 Studebaker 4-dr Champion
50 Chev. 4-dr.
50 Chev. 2-dr.
50 Dodge 4-dr
50 Mercury 4-dr.
49 Chev. 2-dr.
49 Chev. 4-dr.
49 Olds. 4-dr.
49 Olds. 2-dr.
49 Ford V-8 2-dr.
48 De Soto 4-dr
47 Pontiac 4-dr.

USED TRUCKS

55 Chev. ¾ Ton
53 GMC 1½ Ton
53 Chev. ¾ Ton
51 Chev Sedan Del.
50 Dodge ½ Ton
48 Chev. ¾-ton panel
42 Ford 1½ Ton

OPEN EVENINGS AND SUNDAY

Warren Chevrolet Buick Sales
LINCOLNWAY EAST Phone 424 GETTYSBURG, PA.

HEAR THIS....
LEINHARDT'S of HANOVER GOING OUT OF THE TOY BUSINESS

Famous Make Quality Toys

DRASTICALLY REDUCED FOR QUICK SALE

THIS IS OUR LAST YEAR IN THE TOY BUSINESS. EVERY ITEM MUST BE SOLD TO MAKE WAY FOR OUR NEW GREAT EXPANSION PROGRAM. WE ARE ENLARGING OUR CARPET, COLONIAL FURNITURE AND MAPLE DEPARTMENTS.

HURRY AND SAVE AT LEINHARDT BROS.

28-30-32 BALTIMORE STREET
Near the Square in Hanover